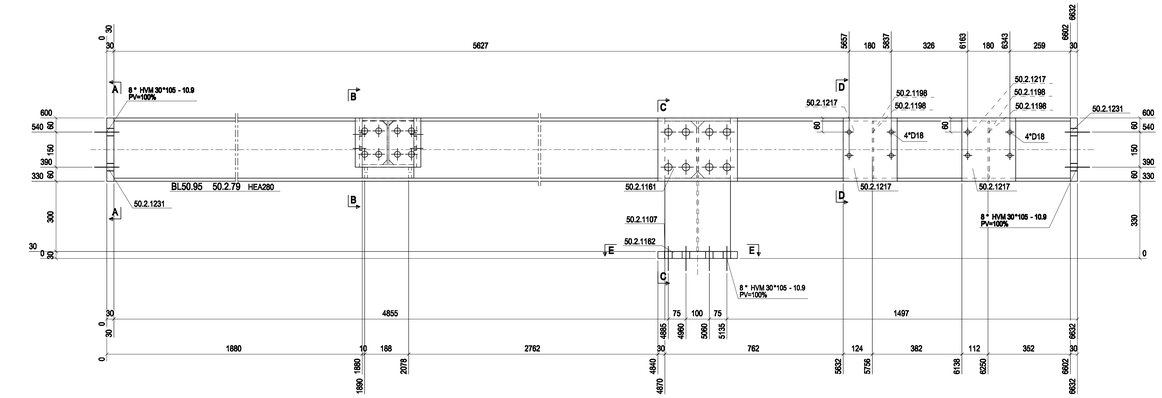

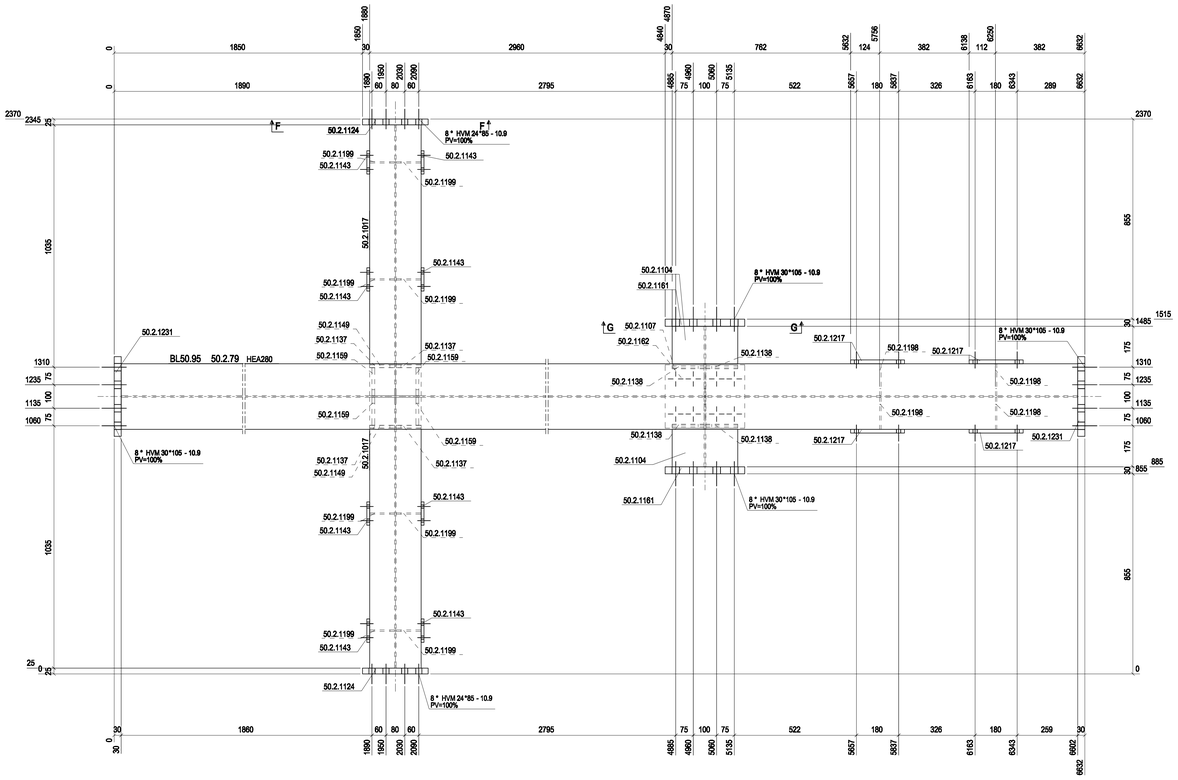

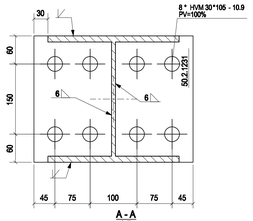

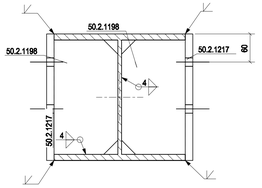

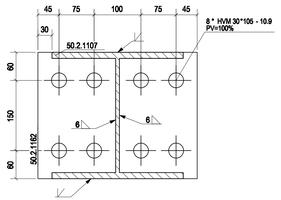

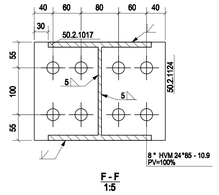

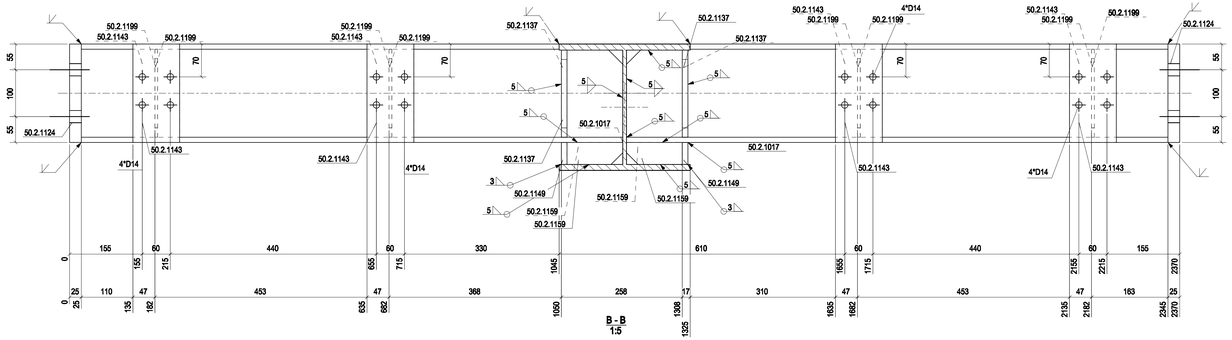

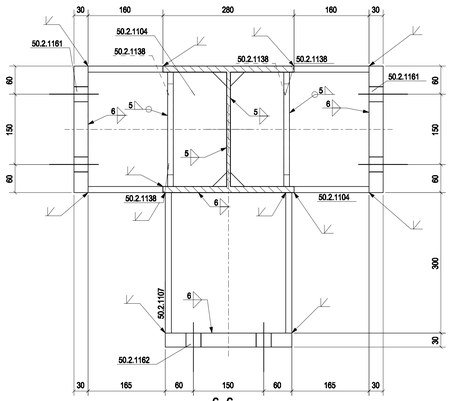

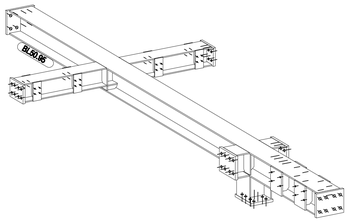

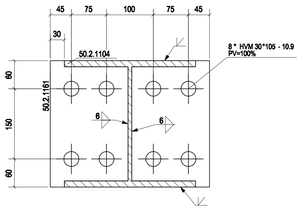

WYKAZ ELEMENTÓW ZESPOŁU

Zespół: BL50.95 Długość (mm): 6632

NAZWA: Ilość: 6

Element	Profil	Materiał	Ilość	Długość (mm)	Ciężar (kg)
50.2.79	HEA280	S355JR	1	6572	602.0
50.2.1017	HEA220	S355JR	2	1156	118.7
50.2.1104	HEA280	S355JR	2	296	45.2
50.2.1107	HEA280	S355JR	1	300	22.9
50.2.1124	BL20*280	S355JR	2	210	23.1
50.2.1137	BL12*107	S355JR	4	186	7.3
50.2.1138	BL12*138	S355JR	4	244	12.3
50.2.1143	BL12*100	S355JR	8	210	15.8
50.2.1149	BL12*47	S355JR	2	220	1.9
50.2.1159	BL12*47	S355JR	4	119	2.0
50.2.1161	BL30*340	S355JR	2	270	43.2
50.2.1162	BL30*340	S355JR	1	270	21.6
50.2.1198	BL8*136	S355JR	4	244	6.1
50.2.1199	BL8*107	S355JR	8	186	7.4
50.2.1217	BL16*230	S355JR	4	270	31.2
50.2.1231	BL30*340	S355JR	2	270	43.2
				Ogółem na zespół	902.0

kuban&salak
design and engineering

KUBAN I SALAK PRACOWNIA KONSTRUKCJI BUDOWLANYCH SP. Z O.O.,
01–067 WARSZAWA, PIASKOWA 6 lok. U3,
TEL. +48 22 381 27 77, WWW.KUBANSALAK.COM.PL

Tekla structures