

General informations and details for steel structures see in the drawing nr. C-01-836778-141-2804-102-1001 and C-01-836778-141-2804-102-1002.  
General informations and details for duct see in the drawing nr. C-01-836778-141-1430-452-1001.

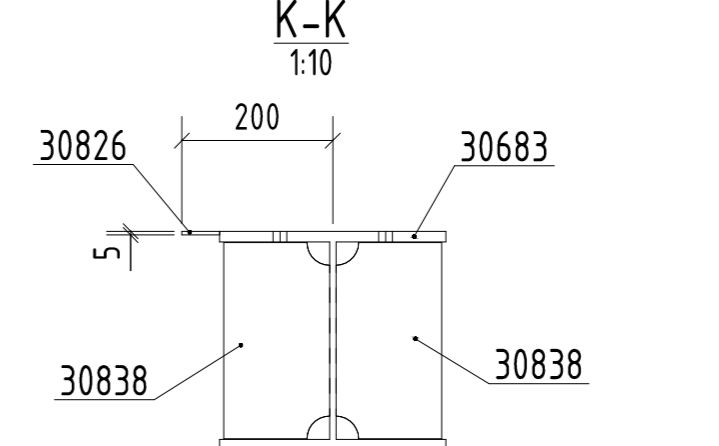
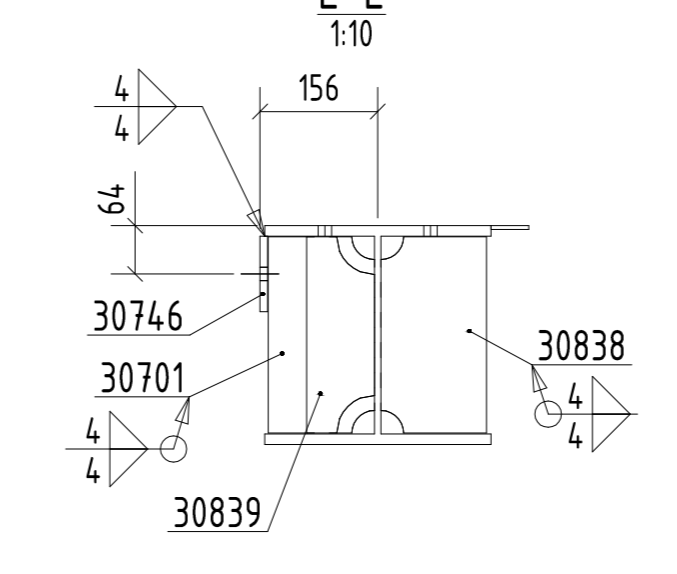
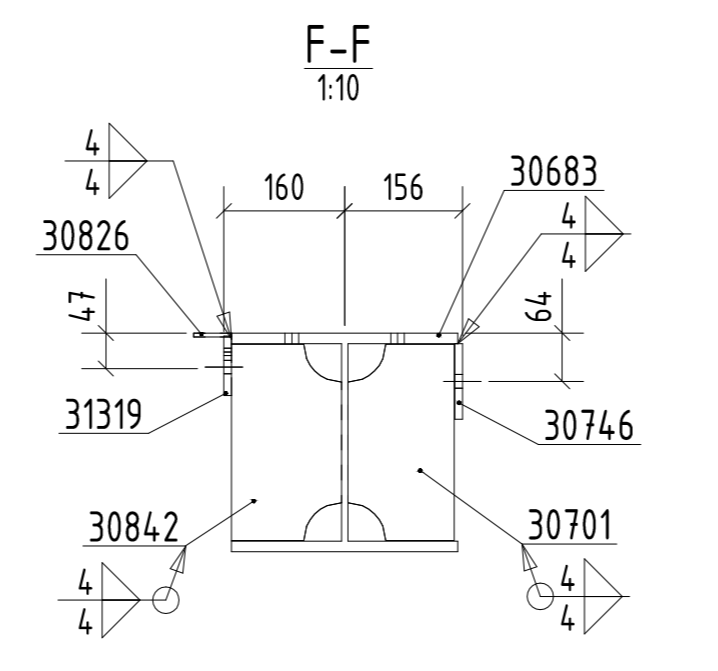
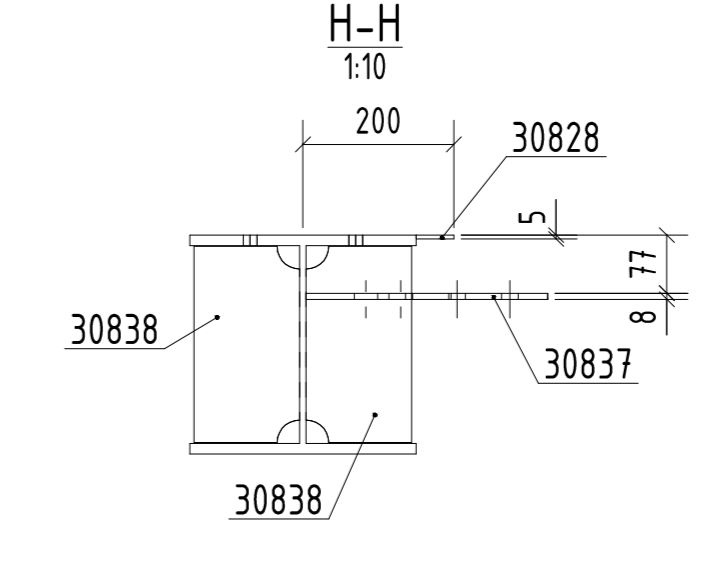
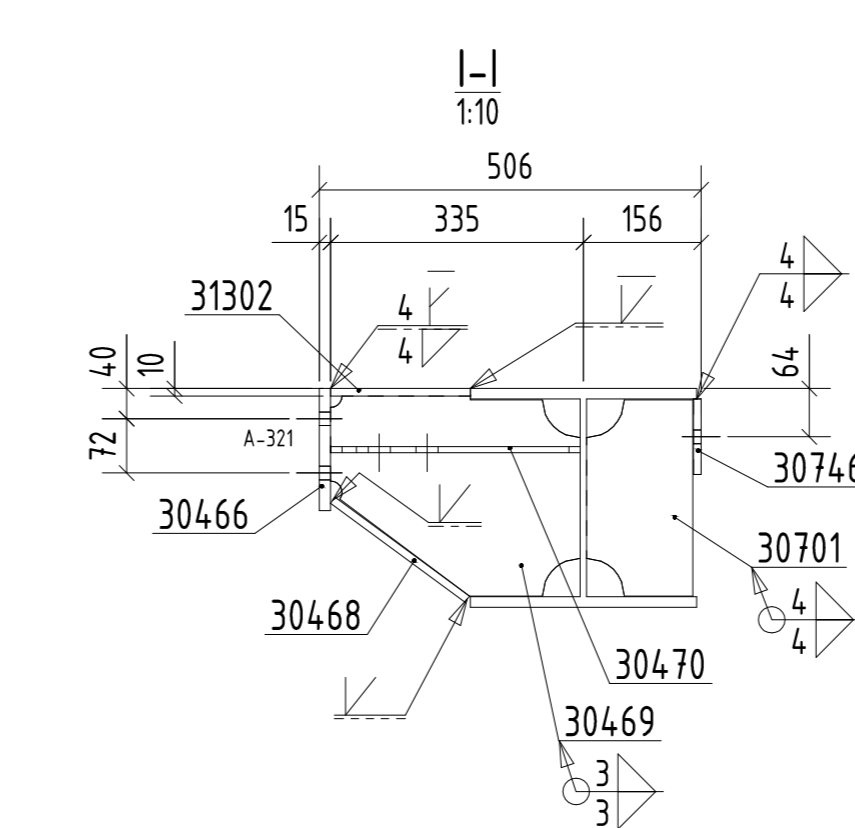
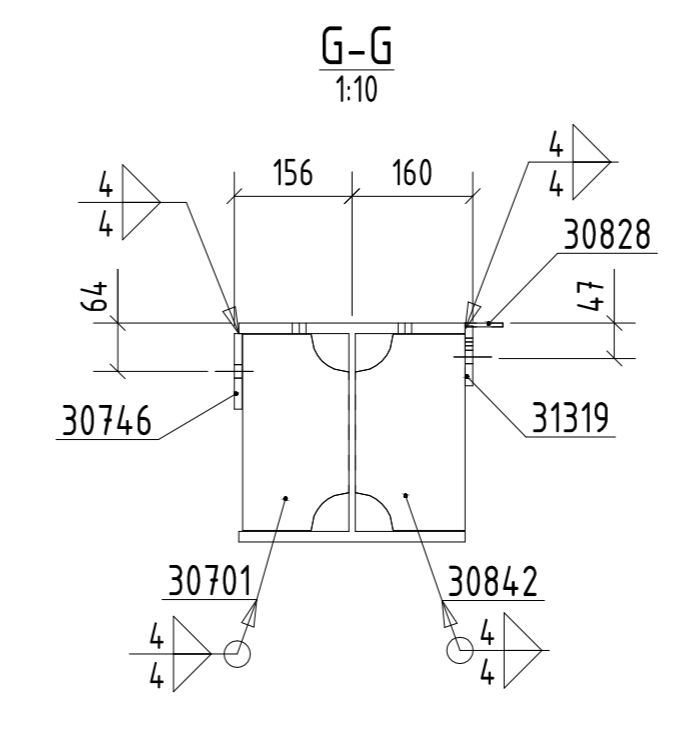
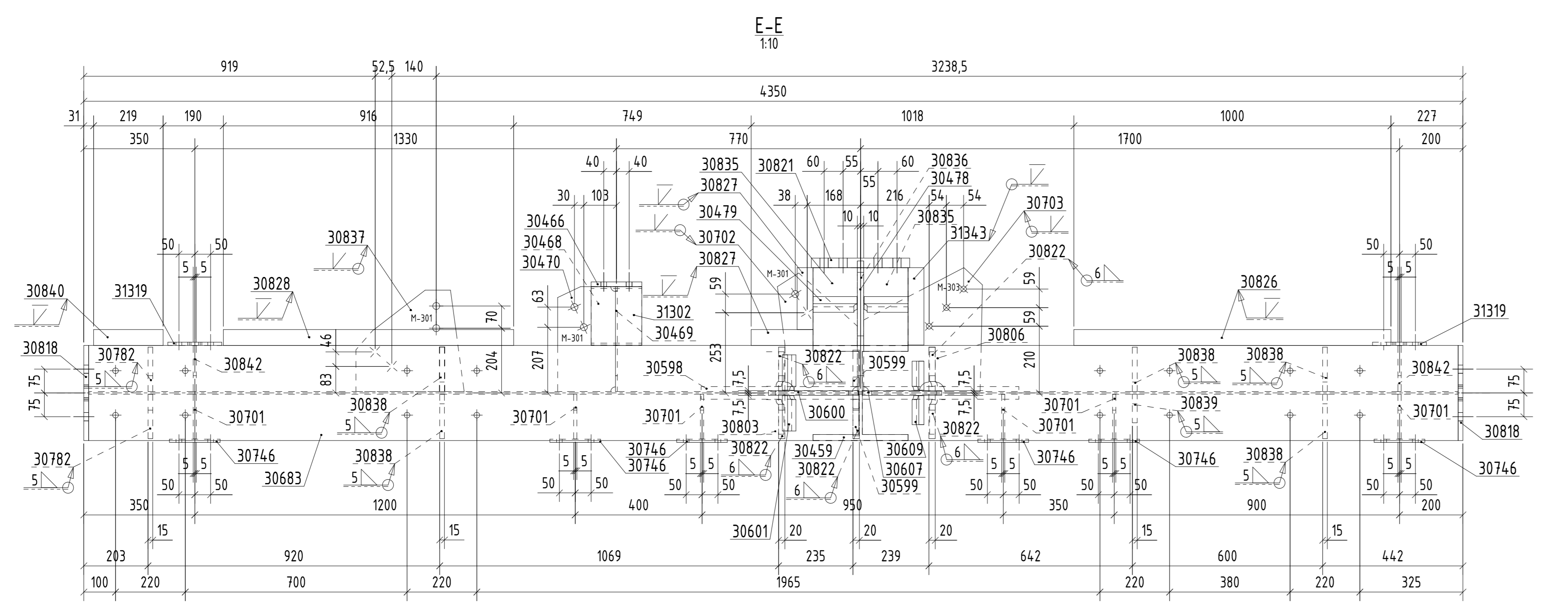
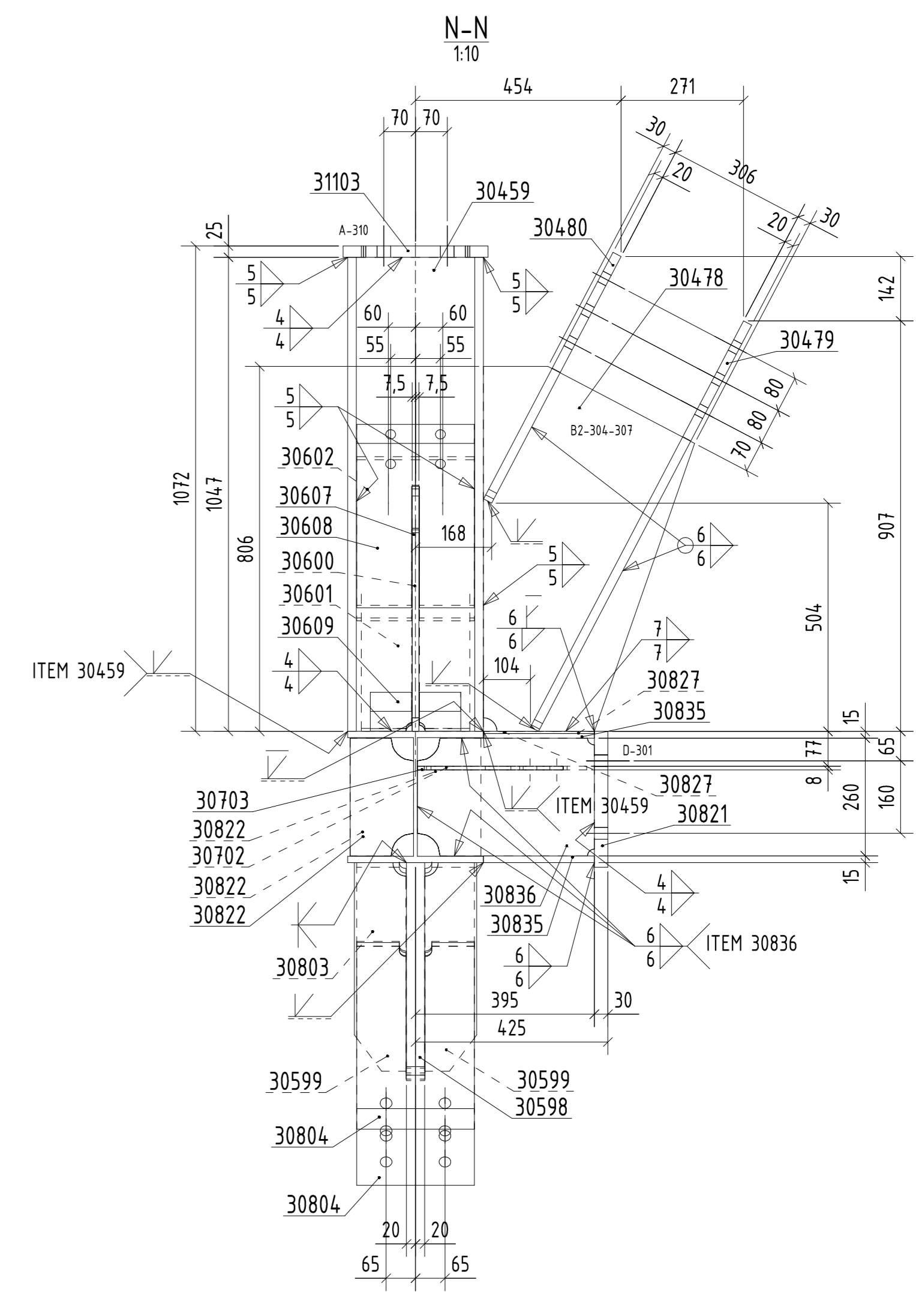
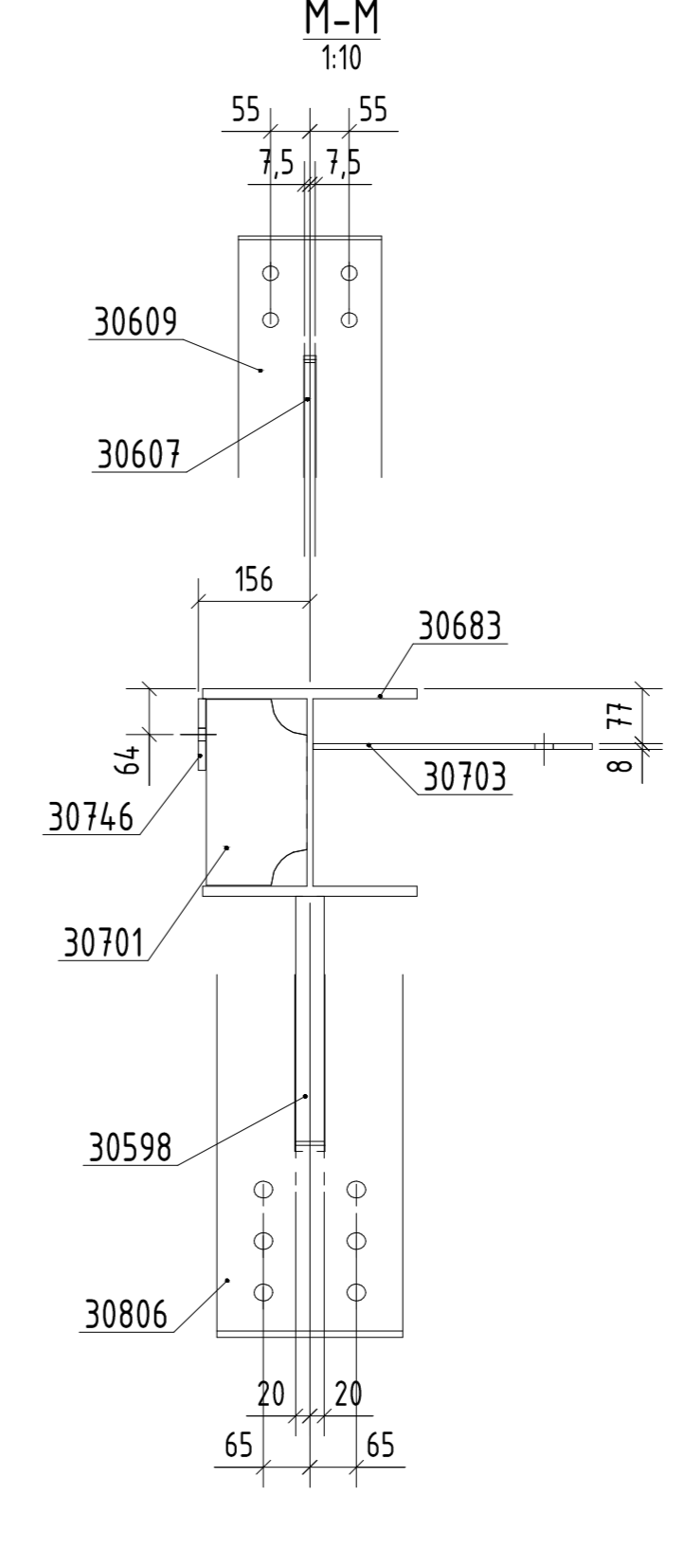
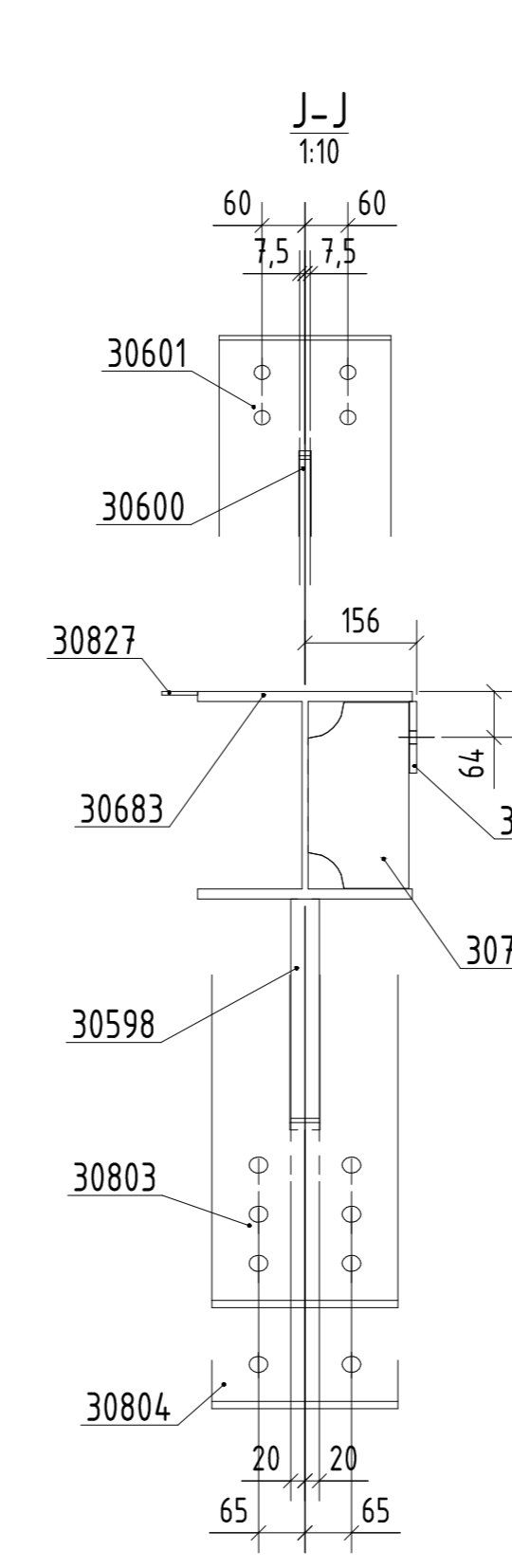
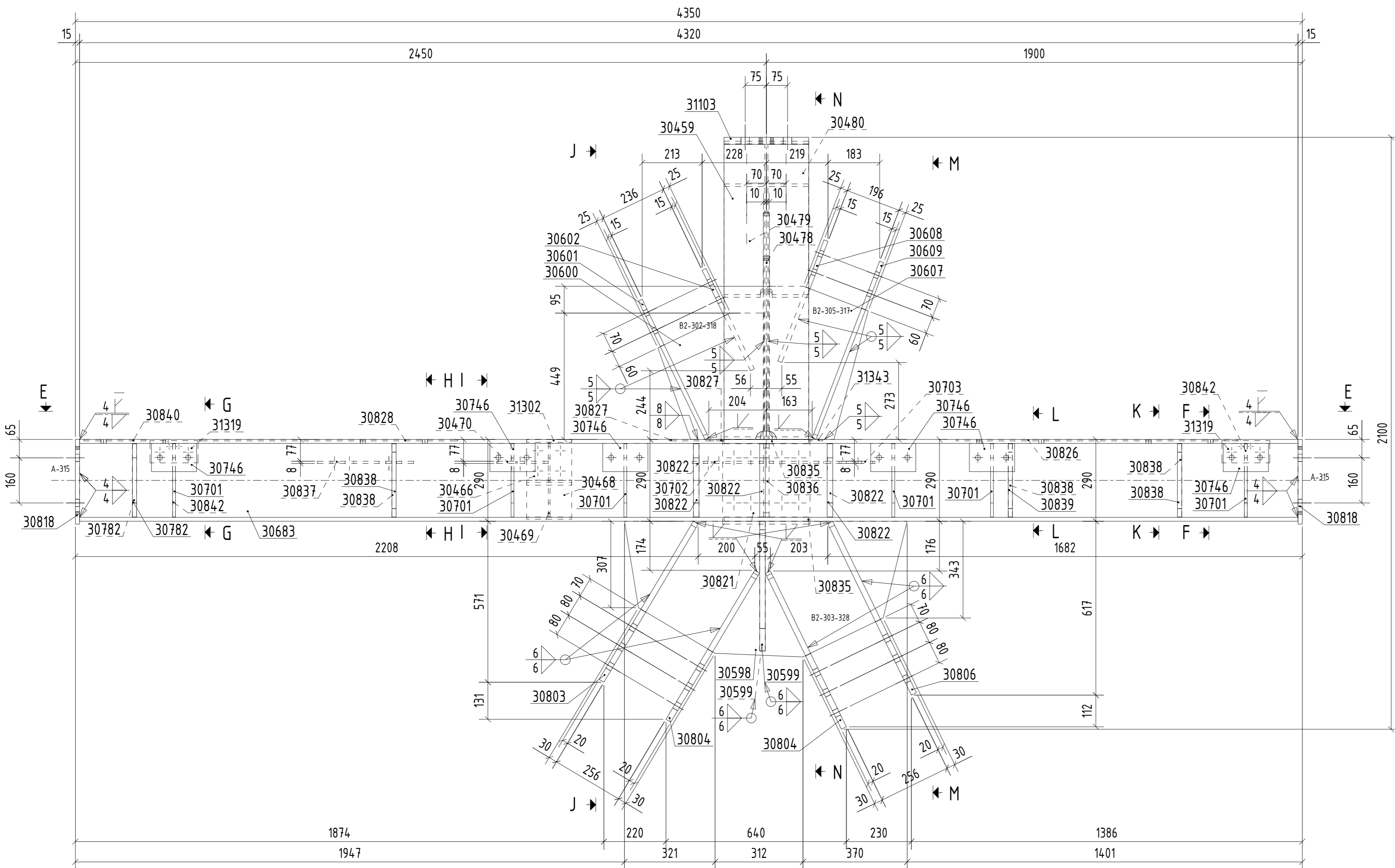

HOT DIP GALV.

ITEM	QUANTITY	UNIT	PRICE	TOTAL	MARK
30459	1	HEB300	162	162,00	3,1
30466	1	PL15x90	221	221,00	2,8
30468	1	PL20x200	295	295,00	3,3
30469	1	PL8x182	331	331,00	3,7
30470	1	PL20x150	620	620,00	4,5
30478	1	PL20x200	102	102,00	4,5
30479	1	PL8x182	331	331,00	27,8
30480	1	PL20x200	102	102,00	123,3
30498	1	PL20x150	140	140,00	15,7
30599	2	PL15x150	578	1156,00	15,7
30600	1	PL20x200	545	545,00	14,6
30601	1	PL20x200	395	395,00	11,7
30602	1	PL15x150	556	556,00	18,2
30607	1	PL20x200	446	446,00	19,5
30608	1	PL15x200	671	671,00	14,8
30609	1	HEA300	420	420,00	383,6
30701	6	PL10x141	260	1560,00	15,4
30702	1	PL8x374	252	252,00	4,4
30703	1	PL8x391	375	375,00	7,7
30744	6	PL10x100	160	960,00	7,5
30782	2	PL15x150	266	532,00	7,7
30803	1	PL20x200	653	653,00	24,2
30804	2	PL20x200	676	1352,00	45,7
30806	1	PL20x200	676	676,00	25,0
30808	2	PL10x100	300	600,00	21,2
30821	1	PL30x300	300	300,00	21,9
30822	5	PL20x140	260	1300,00	25,6
30826	1	PL5x50	1000	1000,00	2,0
30827	2	PL5x50	195	390,00	0,8
30828	1	PL5x50	96	96,00	0,8
30835	2	PL15x300	245	490,00	17,3
30836	1	PL20x200	391	391,00	15,3
30837	1	PL10x100	347	347,00	5,1
30838	5	PL15x140	260	1300,00	20,6
30839	1	PL15x90	260	260,00	2,6
30840	4	PL15x50	219	876,00	0,4
30842	2	PL15x140	260	520,00	5,3
31302	1	PL20x200	310	310,00	18,8
31302	1	PL10x160	185	185,00	2,3
31309	2	PL15x150	170	340,00	2,1
31343	1	PL20x150	244	244,00	0,2
					1764,1