Conserverings- & Transportlijst			
Fase naam	**Afwerking**	**Commentaar**	**Opdrachtfase**
CONS 4.3	3 lgs Intershield C5+ RAL 7035	Luifel trapvoorz. Noord	
CONS 4.4	3 lgs Intershield C5+ RAL Vrij	Luifelconstructie Noord	

gewichten >1500kg

(zichtbaar op deze tekening)

Merk	Profiel	Lg (mm)	Aantal	Gewicht (kg)
2F1	KW200/16	8924	1	5693
4L1	IPE550	19685	1	2056
4L27	IPE550	19685	1	2056

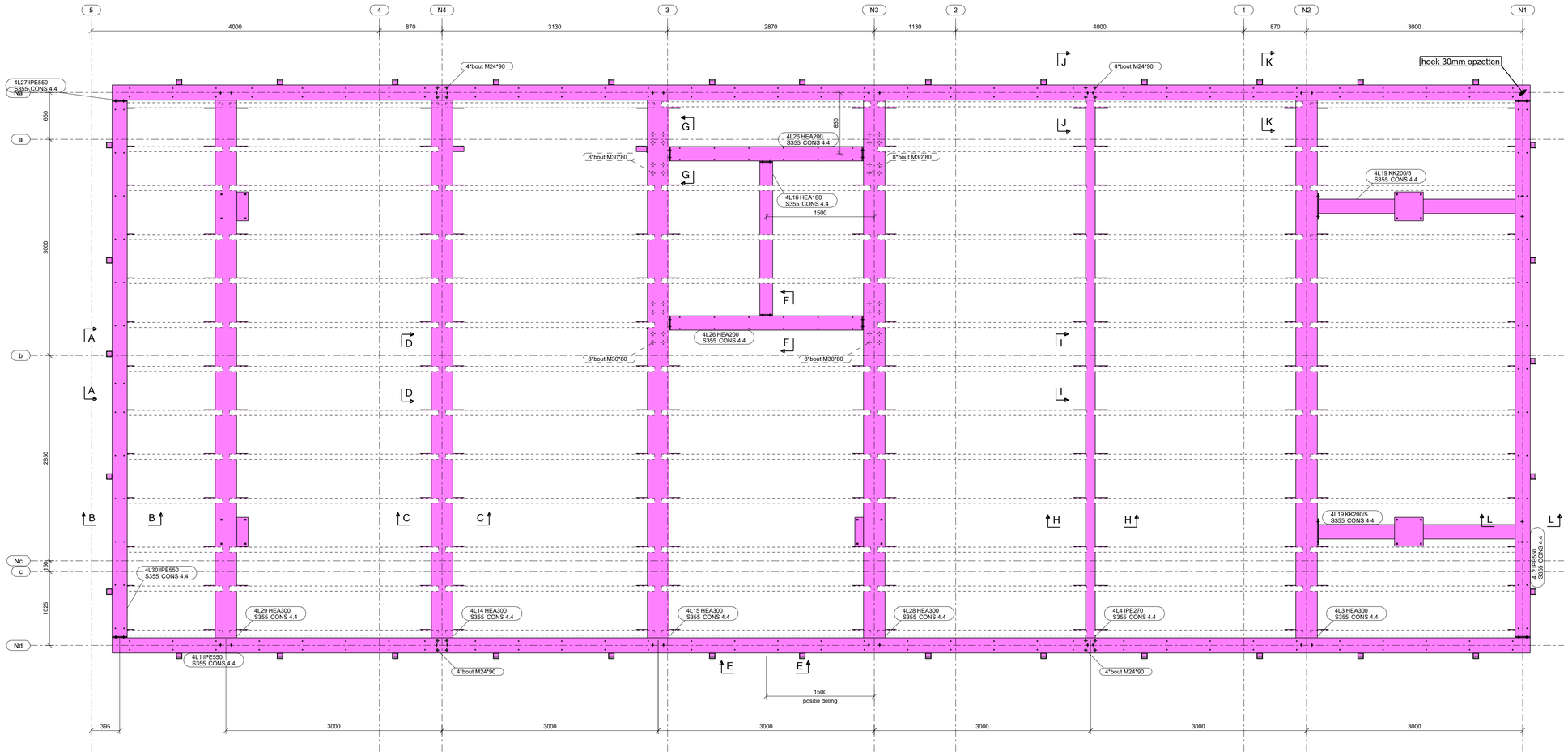

Bovenaanzicht Luifel Noord , 1:35
(hoge gedeelte)

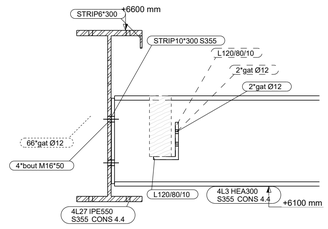

dsn K - K , 1:10

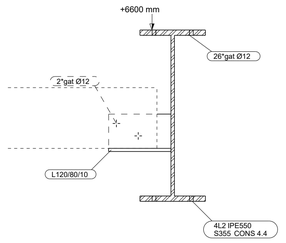

dsn L - L , 1:10

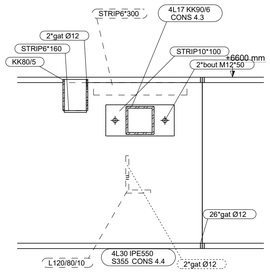

dsn A - A , 1:10

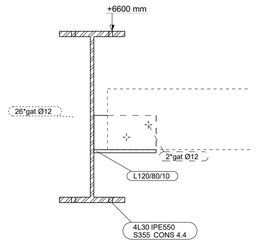

dsn B - B , 1:10

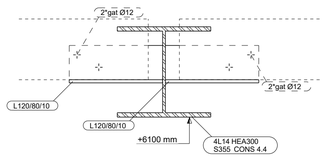

dsn C - C , 1:10

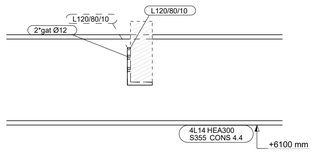

dsn D - D , 1:10

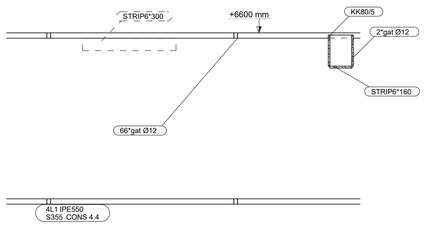

dsn E - E , 1:10

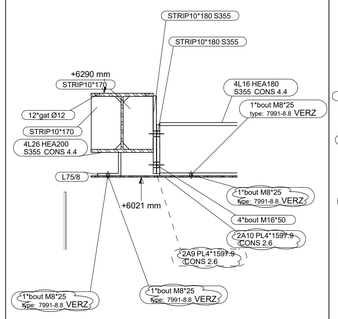

dsn F - F , 1:10

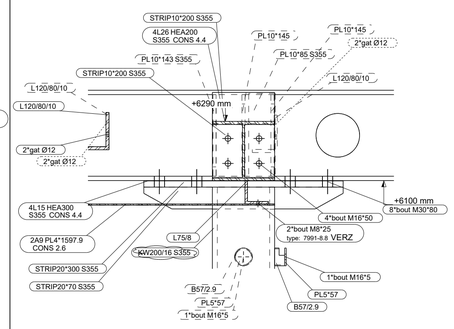

dsn G - G , 1:10

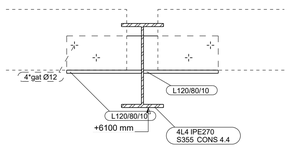

dsn H - H , 1:10

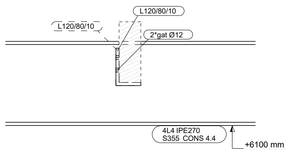

dsn I - I , 1:10

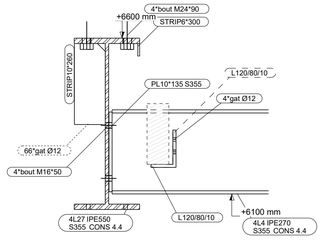

dsn J - J , 1:10

Executieklasse: EXC2

DEFINITIEF

Rev. nr.	Rev. fase	Revisie omschrijving		Rev. datum
3	-	DEFINITIEF Wijziging plafondplaat lift en glasaansluitingen	BDe	04-12-2020
2	-	DEFINITIEF	BDe	20-11-2020
1	-	VOORLOPIG	JBa	29-05-2020

Opdrachtgever: Aannemingsbedrijf K. Dekker

Hoofdconstructeur: Sweco Nederland B.V.

Werk: Station Alkmaar Noord Luifels + Liften

Adres: Station Alkmaar Noord

Onderwerp: Bovenaanzicht Luifel Noord (hoge gedeelte)

Getekend: Bram Dekker

Schaal: zie aanzicht

Formaat: A1

FASE 4

Materiaal: S235 T.A.V. Bouten: 8.8-THVZ gerold T.A.V.

Lassen: zie werkplaatstekeningen

Algemeen: S235 a = 0,38 x t S355 a = 0,44 x t T.A.V.

VIC OBDAM

BOUWEN BEGINT MET STAAL

T: 0226-453 044 (algemeen)
T: 0226-363 690 (tekenkamer)

Projectnummer: 290023

Tekening: G [6]

Tekla Structures model: 290023 - K Dekker - Alkmaar Noord