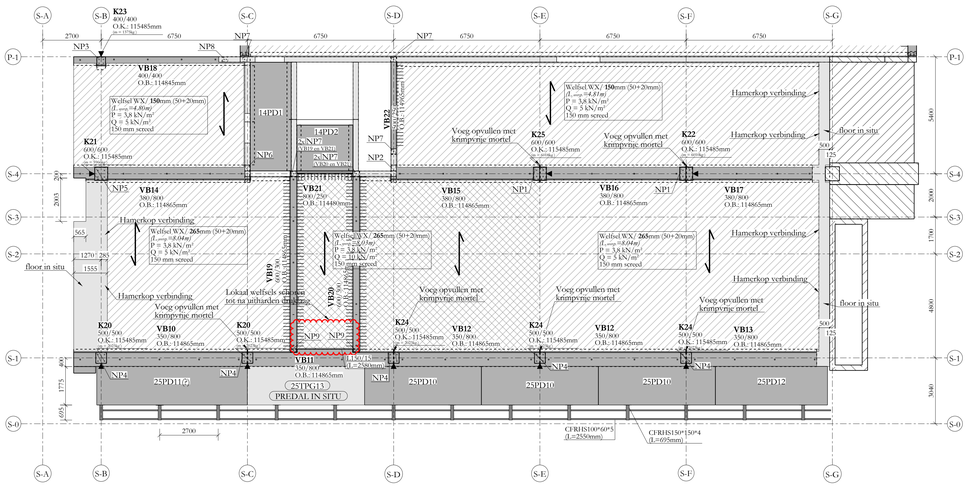

Level +2 (TOC +115465)
1:100

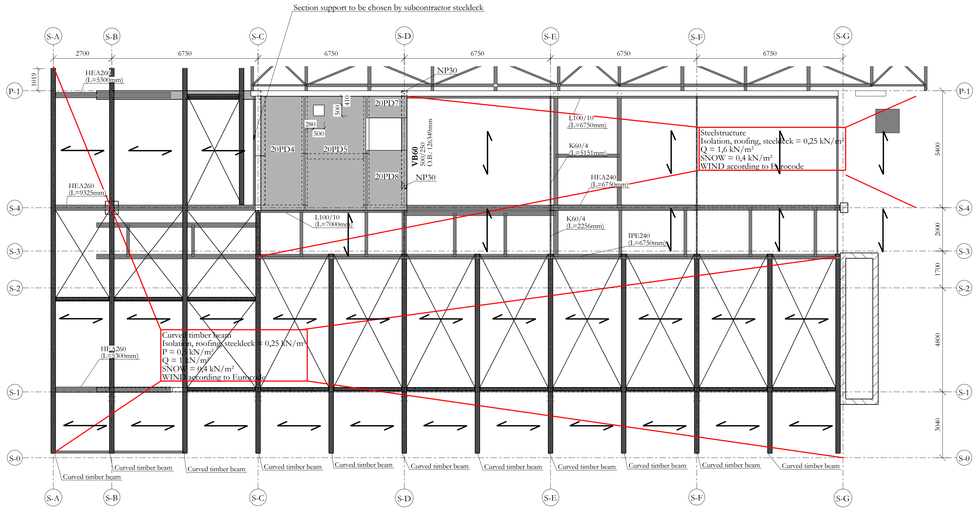

ROOF (STEELDECK)
1:100

Fire resistance

Hollowcore slabs = Rf 2h
Steelstructure roof = Rf 1h
Steelstructure WOC = Rf 0,5h

Legend

O.K. = level underside column
O.B. = level underside beam
O.S. = level underside prestressed beam

: Brushed side column

Alle balken te schoren van level +1 en level +2

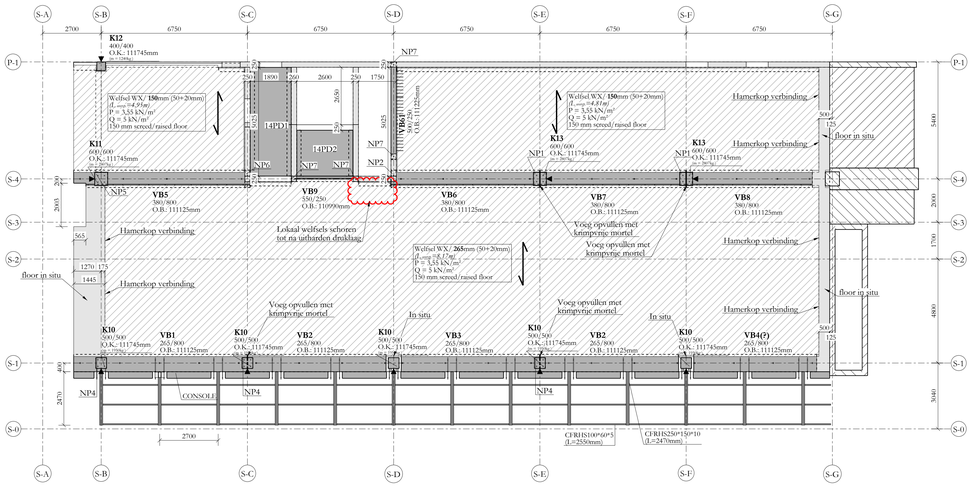

Level +1 (TOC +111725)
1:100

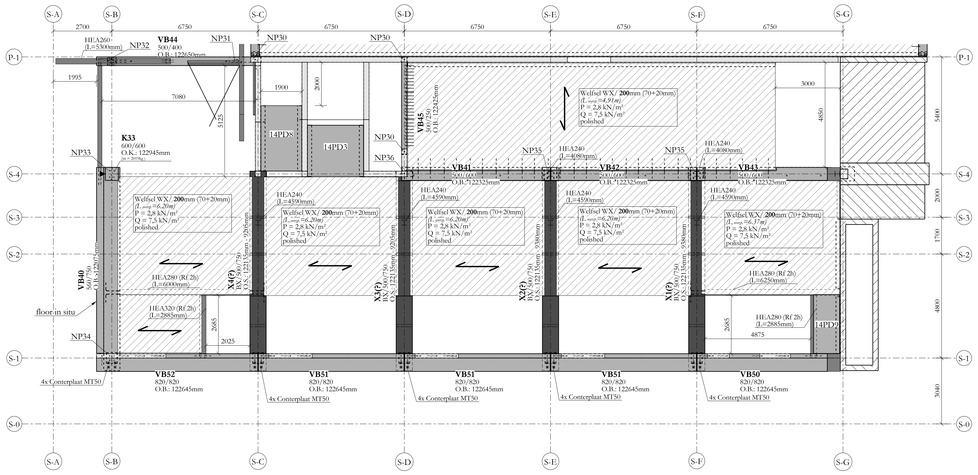

Level +4 (TOC +122925)
1:100

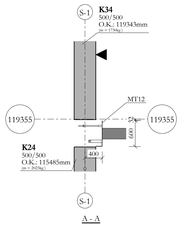

Index	datum/date	wijzigingen / modifications
K	22/10/21	Update numbering level +4
J	02/09/21	Curved timber beams lowered 10 cm
I	25/08/21	Update numbers
H	15/06/21	Info added floor level +2
G	03/06/21	Update cfr. remarks Sweco 10/05
F	03/05/21	Level 0 adaptions label columns
E	28/04/21	Update cfr. remarks Sweco 23/04
D	14/04/21	Steelstructure level +3: adaptions to HEB500 and VB35 added
C	12/03/21	Adaptations: levels & steelstructure level +3 & openings
B	09/03/21	Adaptations hollow core
A	03/03/21	Adaptations hollow core + numbering beams and columns
0	26/01/21	For approval

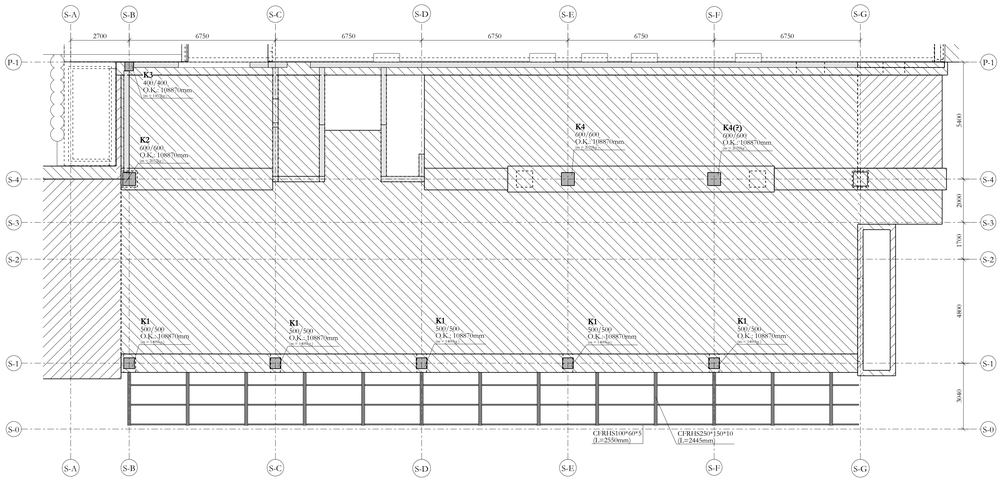

Level 0 (TOC +107985)
1:100

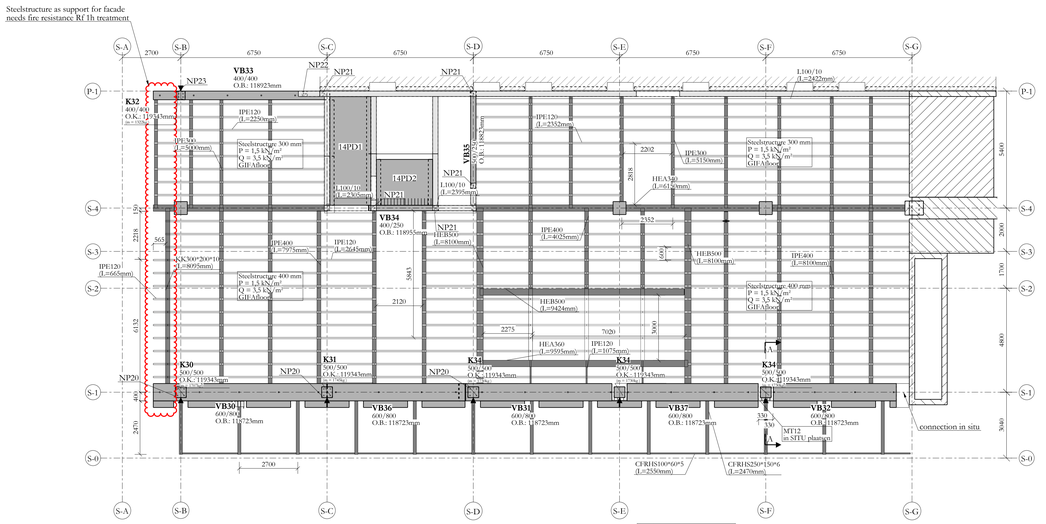

Level +3 (TOS +119355)
1:100

Steelstructure:

full hatch = included
hollow hatch = not included

STADSBADER

GSK Wavre

Wavre North, building 31

Bouwheer Maitre d'ouvrage	GlaxoSmithKline Biologicals Rue de l'Institut, 89 B-1330 Rixensart
Werf Chantier	[redacted]
Architect Architecte	Sweco Engelse Wandeling 70 B-8500, Kortrijk dominique.walter@sweco-belgium.be

South Wing - Floor levels

voor akkoord / pour accord

IN	OUT
date	date
	22/10/21

N° Plan	001
INDEX	K 22/10/21
Datum/ Date	18/01/21
Schaal/ Echelle	
N° Dossier	SF20-0360-BO
Dossier	GSK Wavre

N.V. STADSBADER S.A.
Kanaalstraat 1, B-8530 Harelbeke
T +32 56 26 06 66
info@stadsbader.com - www.stadsbader.com

STADSBADER | Getekend JD | Projectingenieur DF