

M1 SERVICE PLATFORM SP1

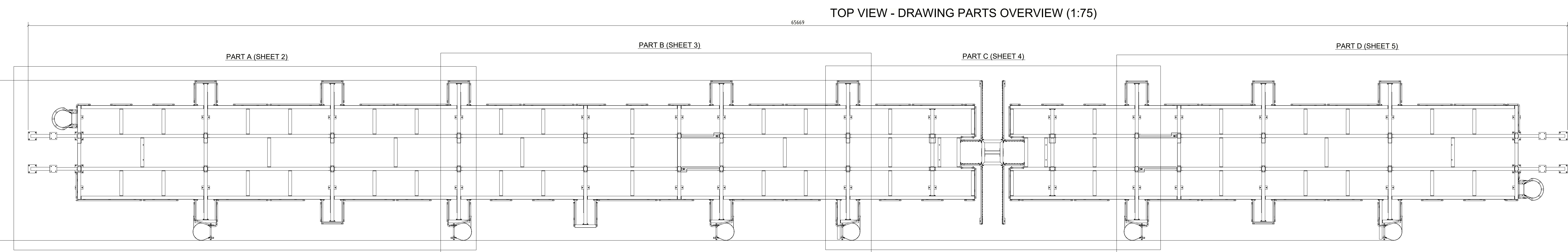
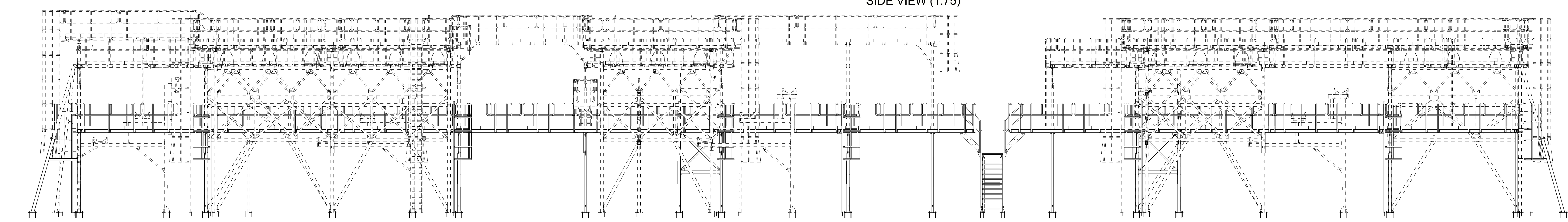
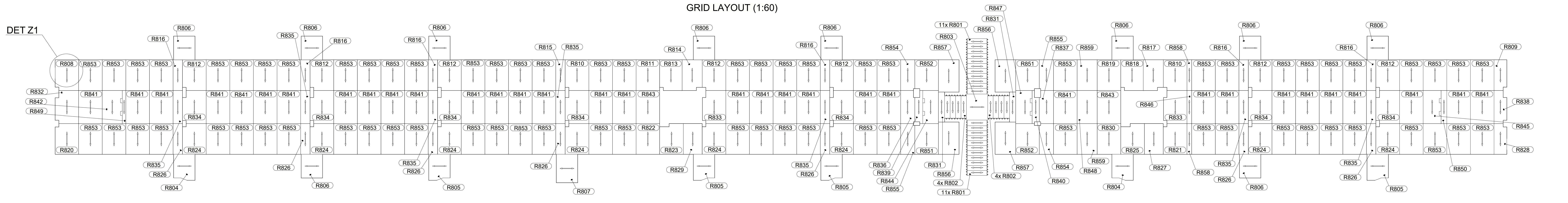
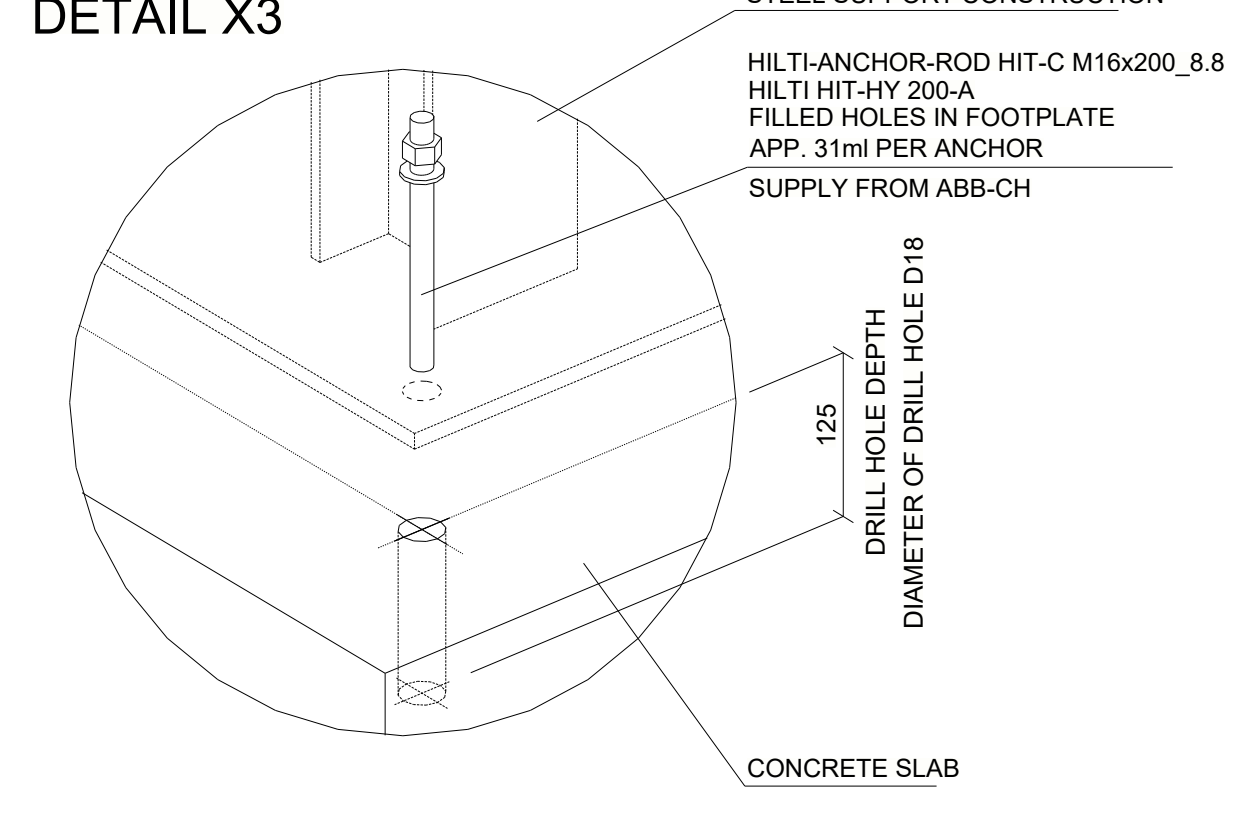
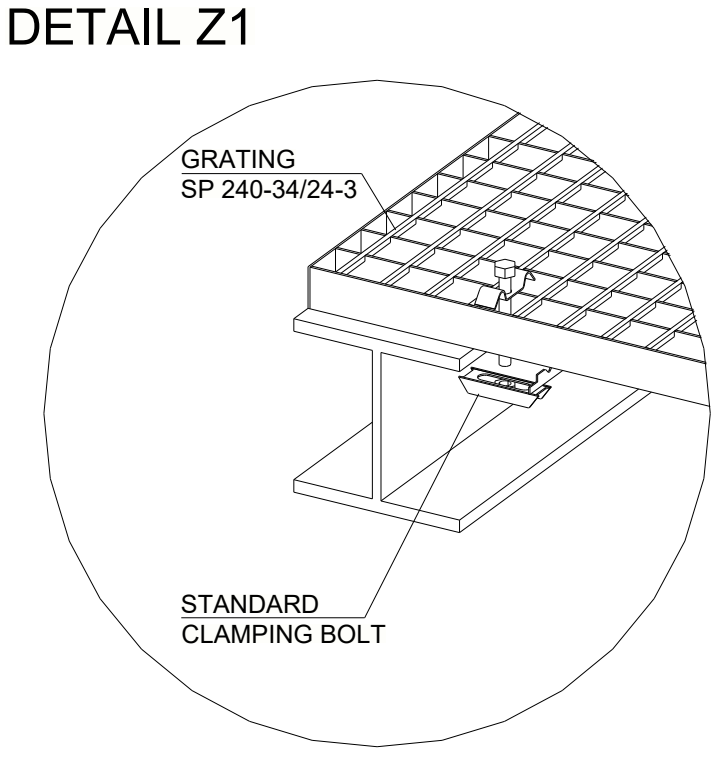
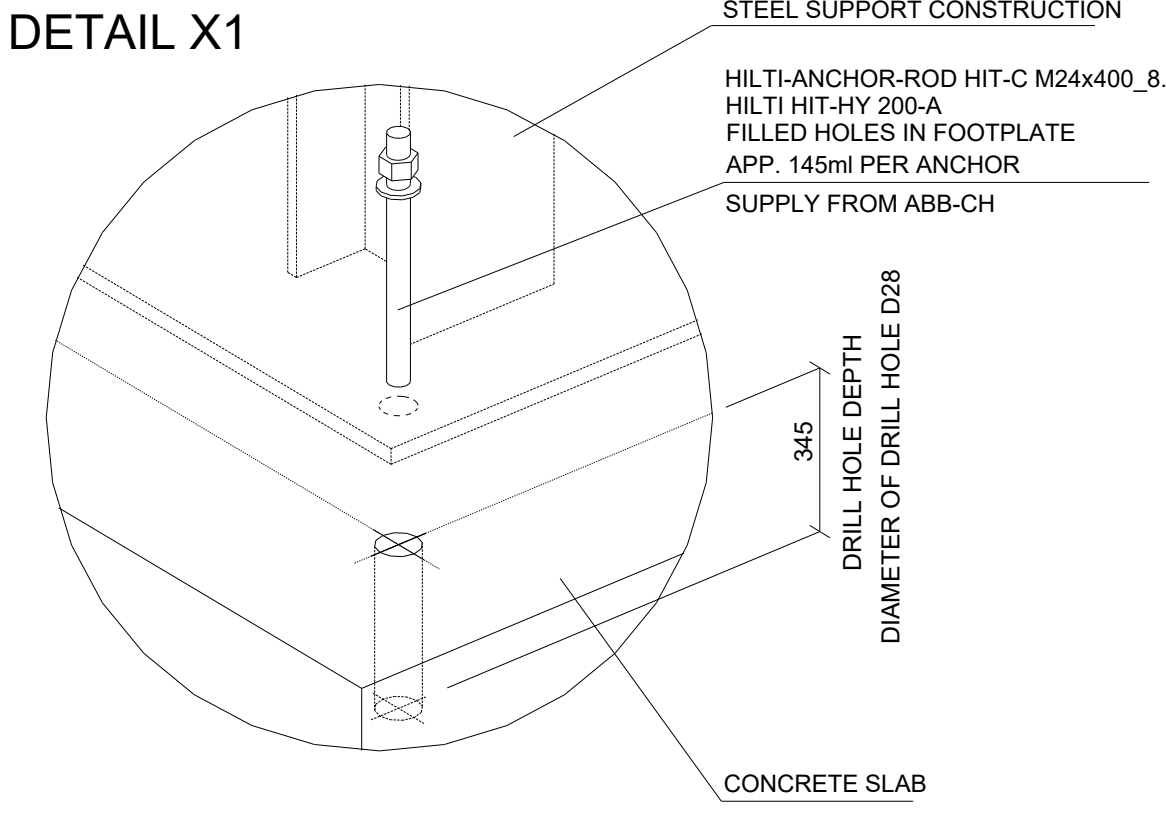
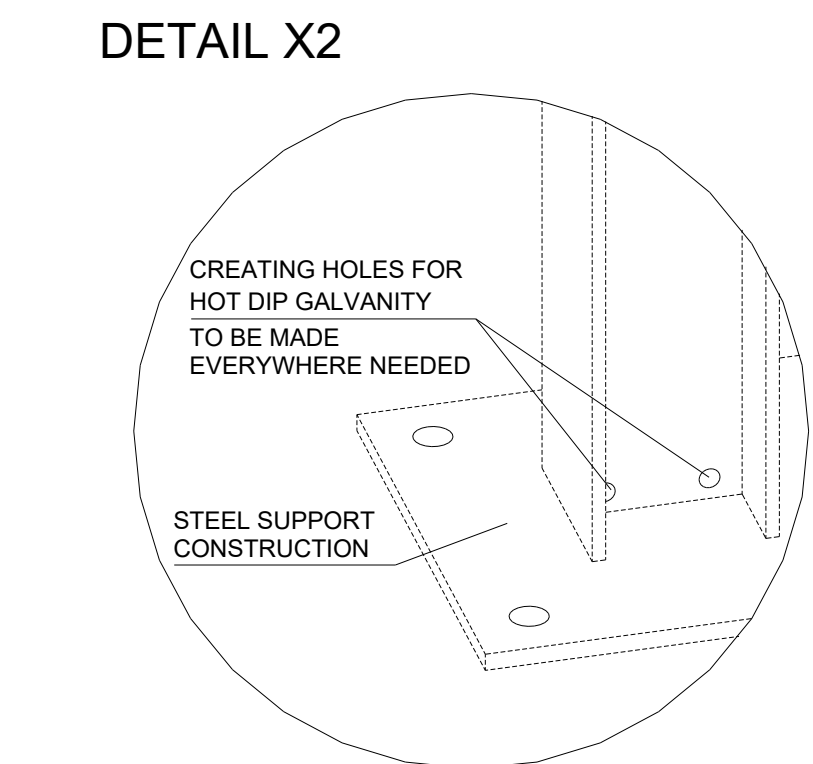
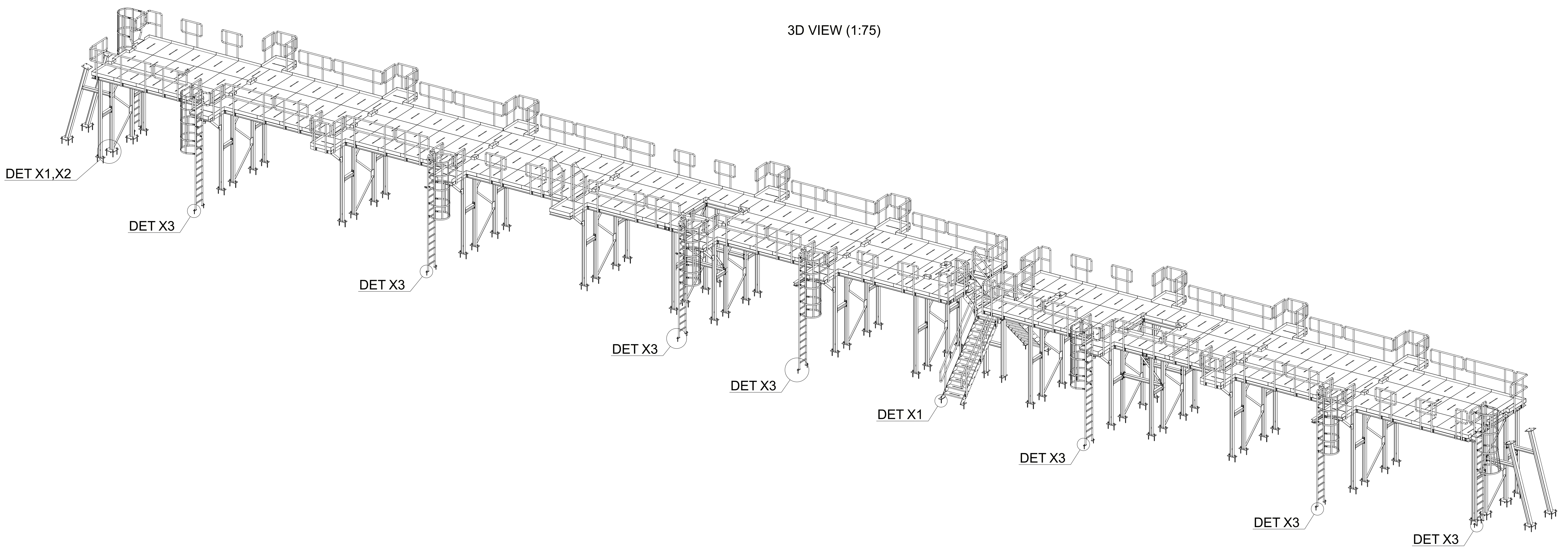

- 1 MANUFACTURING NOTES**
- All steel parts have to be hot-dip galvanized according to CSA G-164M. Zinc coating min. 87 µm (810 g/m²).
 - Hot-dip galvanized threads to be brushed prior to assembly.
 - Welding seams to be continuous and according to EN ISO 3834-1:2.
 - All welds shall be all around fillet welds unless otherwise noted.
- 1.5 Thickness of welding seams:**
-
- a min = 4 mm unless noted otherwise
a < max (0,711; 0,712)
- Dimension tolerances according to EN ISO 1302 class A/E, EN 22798-1/2 class m.
 - Material Quality/finishing profiles according to EN 10225, EN 10219 Class S355JR if not otherwise declared in manufacturing request.
 - Roughness of longholes according to EN ISO 1302 roughness N6.
 - All bolts, nuts, washers, etc. have to be hot-dip galvanized according to CSA G-164M.
- 2 ASSEMBLY RULES**
- Damaged parts, bolts and anchoring bolts have to be zinc-painted after assembling.
 - Tightening torque for bolts
 - For fixed connections
- | for hot-dip galvanized bolts | M12 | M16 | M20 | M24 |
|------------------------------------|-----|-----|-----|-----|
| Hex. Bolt Class 8.8 steel/steel | 70 | 175 | 340 | 580 |
| Hex. Bolt Class 8.8 steel/aluminum | 42 | 90 | | |
- 2.2.2 For sliding connections with PTFE-material:
 - First nut with max. torque of 0.5% of values of table 2.1
 - Second nut with torque acc. table 2.1

| REV. NO. | DATE | DESCRIPTION |
|----------|------------|----------------------------------|
| AB | 2020-11-23 | MISSING HOLES ADDED TO RS AND R6 |
| AA | 2020-08-18 | FIRST ISSUE |
| AA | 2020-08-18 | FIRST ISSUE |

1HC0166862-101

| Sheet | 2020-08-18 | STRILKA | Revised from | Approved | 2020-08-18 | SHROB | Revised from | Approved | 2020-08-18 | QUARESMA | Revised from | Approved | 2020-08-18 | AB | 2020-11-23 | Service Platform SP1 | Sheet no. | 24 |
|--|------------|---------|--------------|----------|------------|-------|--------------|----------|------------|----------|--------------|----------|------------|----|------------|----------------------|-----------|----|
| 1 | 2020-08-18 | STRILKA | Revised from | Approved | 2020-08-18 | SHROB | Revised from | Approved | 2020-08-18 | QUARESMA | Revised from | Approved | 2020-08-18 | AB | 2020-11-23 | Service Platform SP1 | Sheet no. | 24 |
| ABB Switzerland Ltd under license of ABB Technology Ltd 1HC0166862-101 | | | | | | | | | | | | | | | | | | |

M1 SERVICE PLATFORM SP1 (PART C)

DETAIL X2

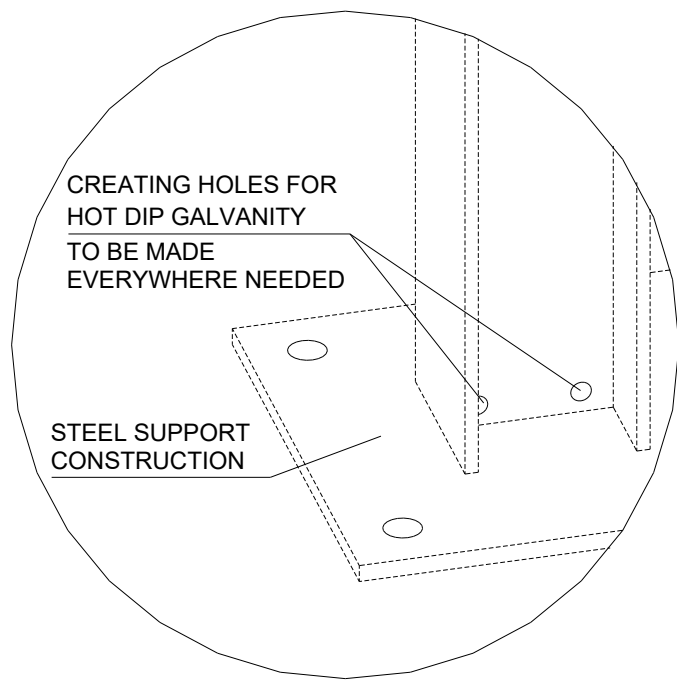

DETAIL X1

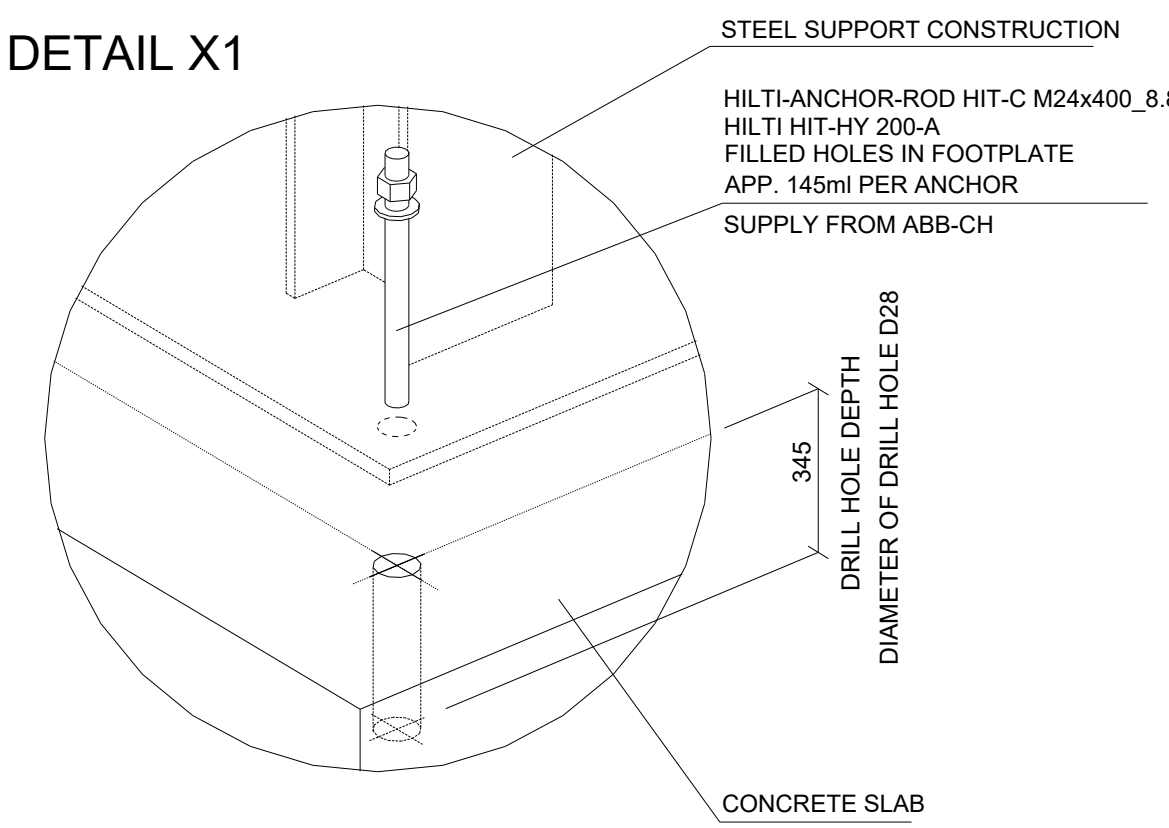

DETAIL X3

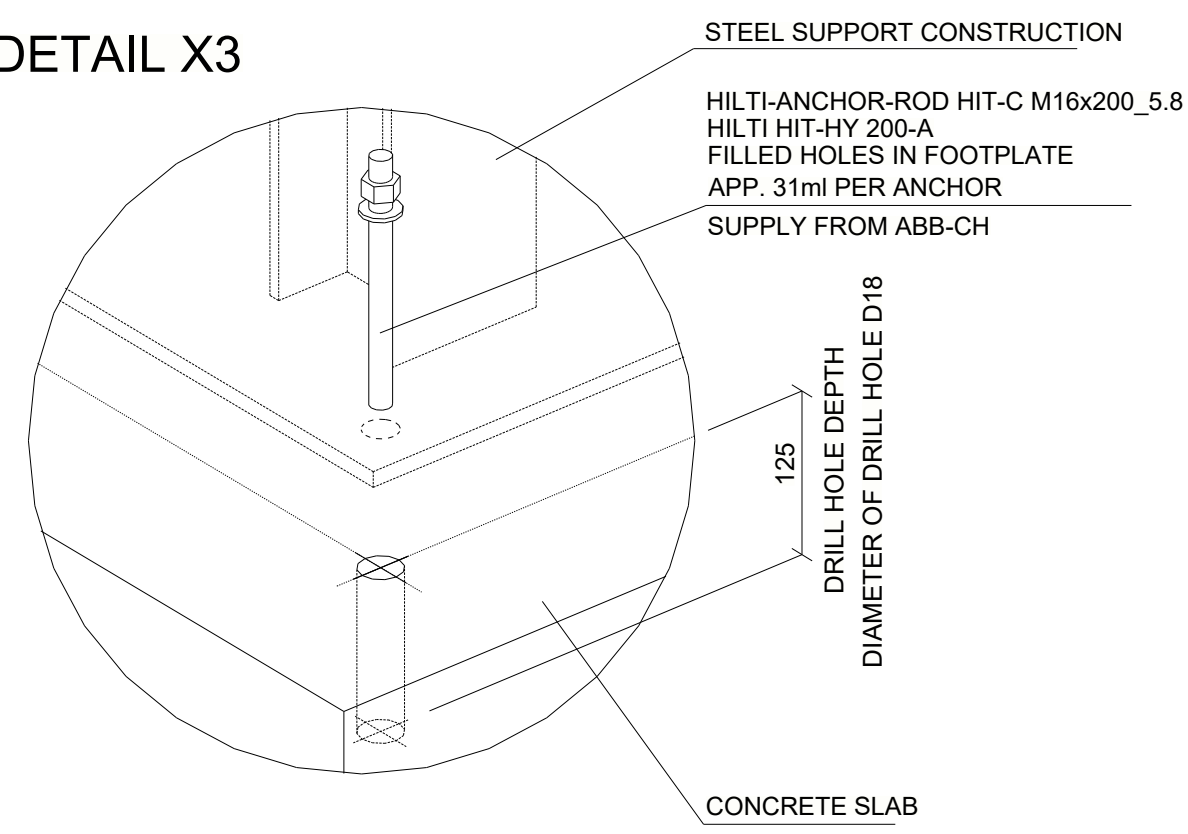

3D VIEW

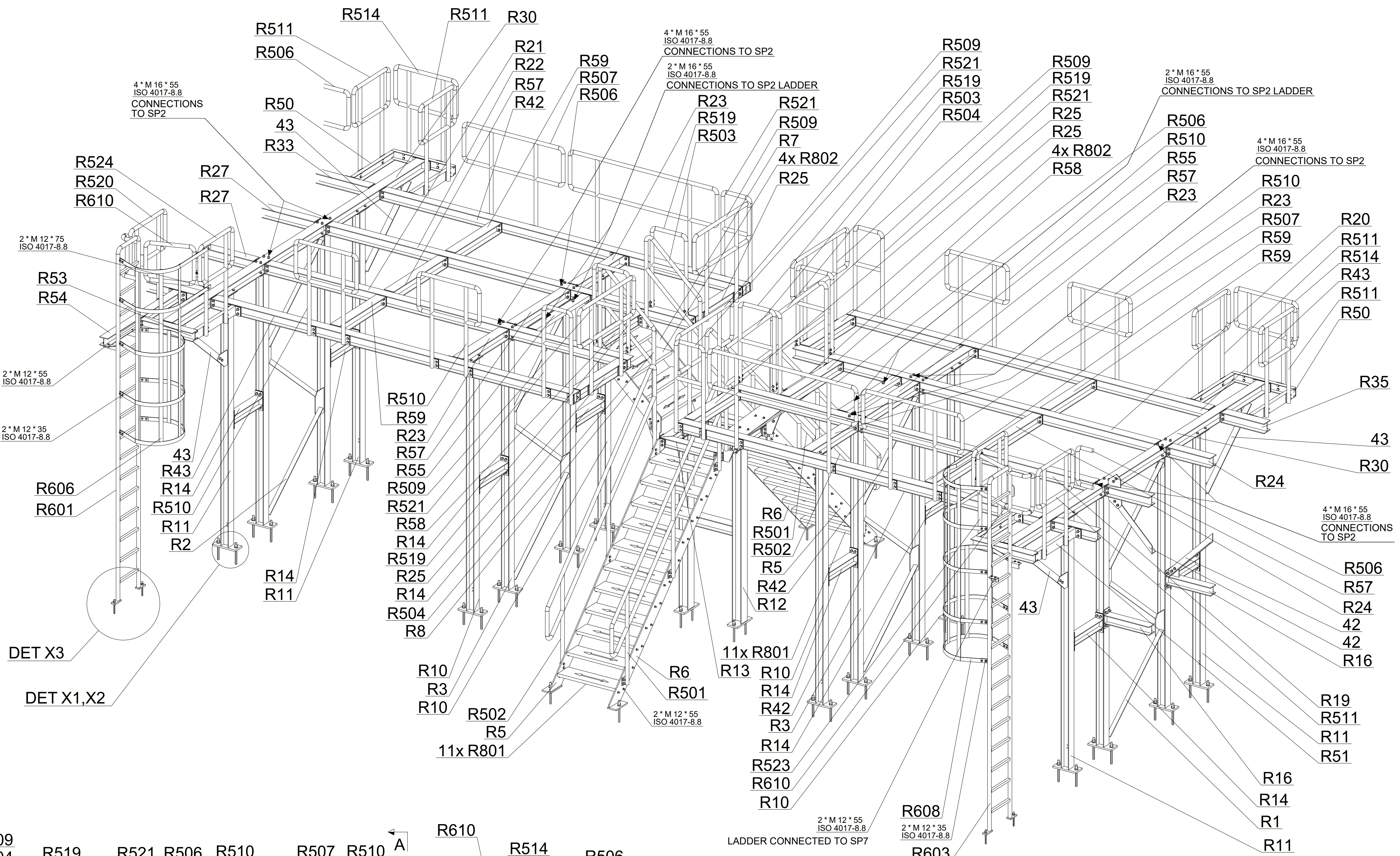

A - A

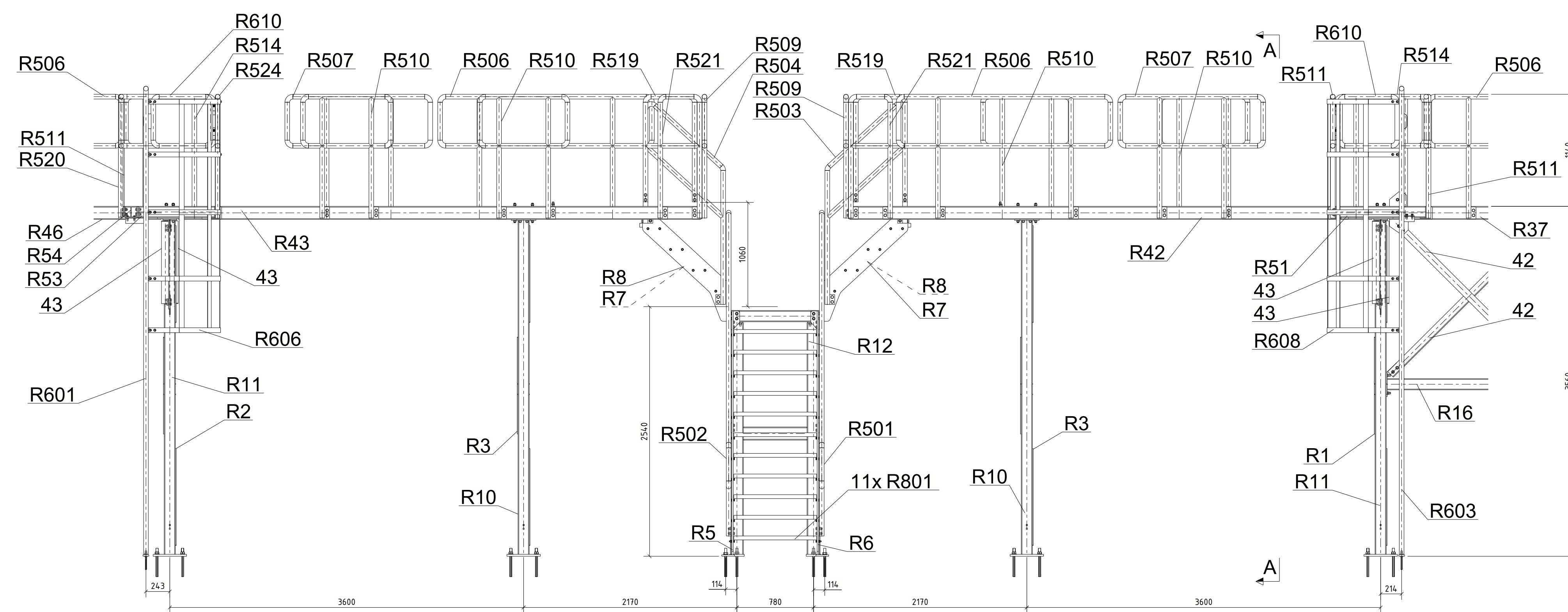
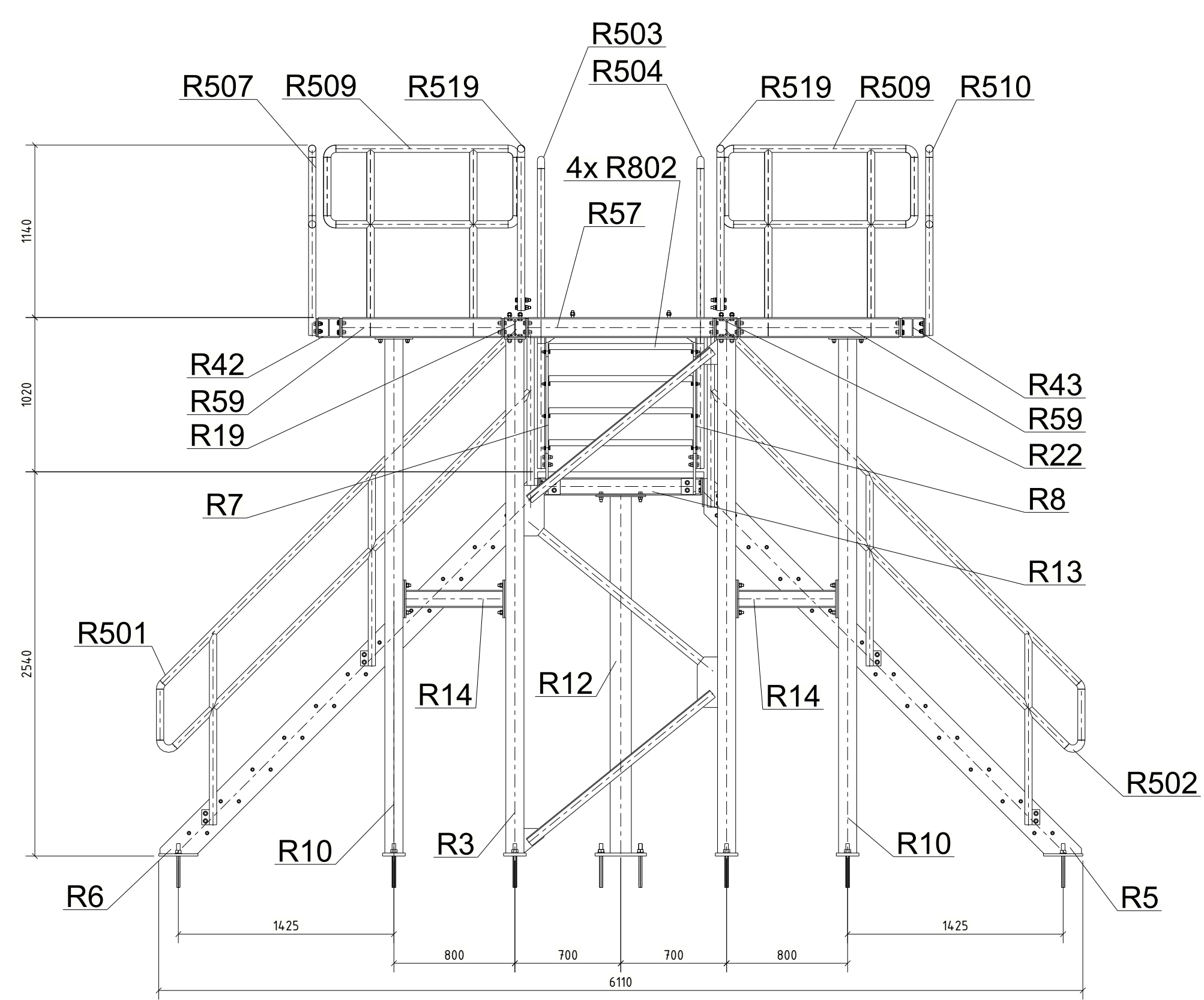

PART B

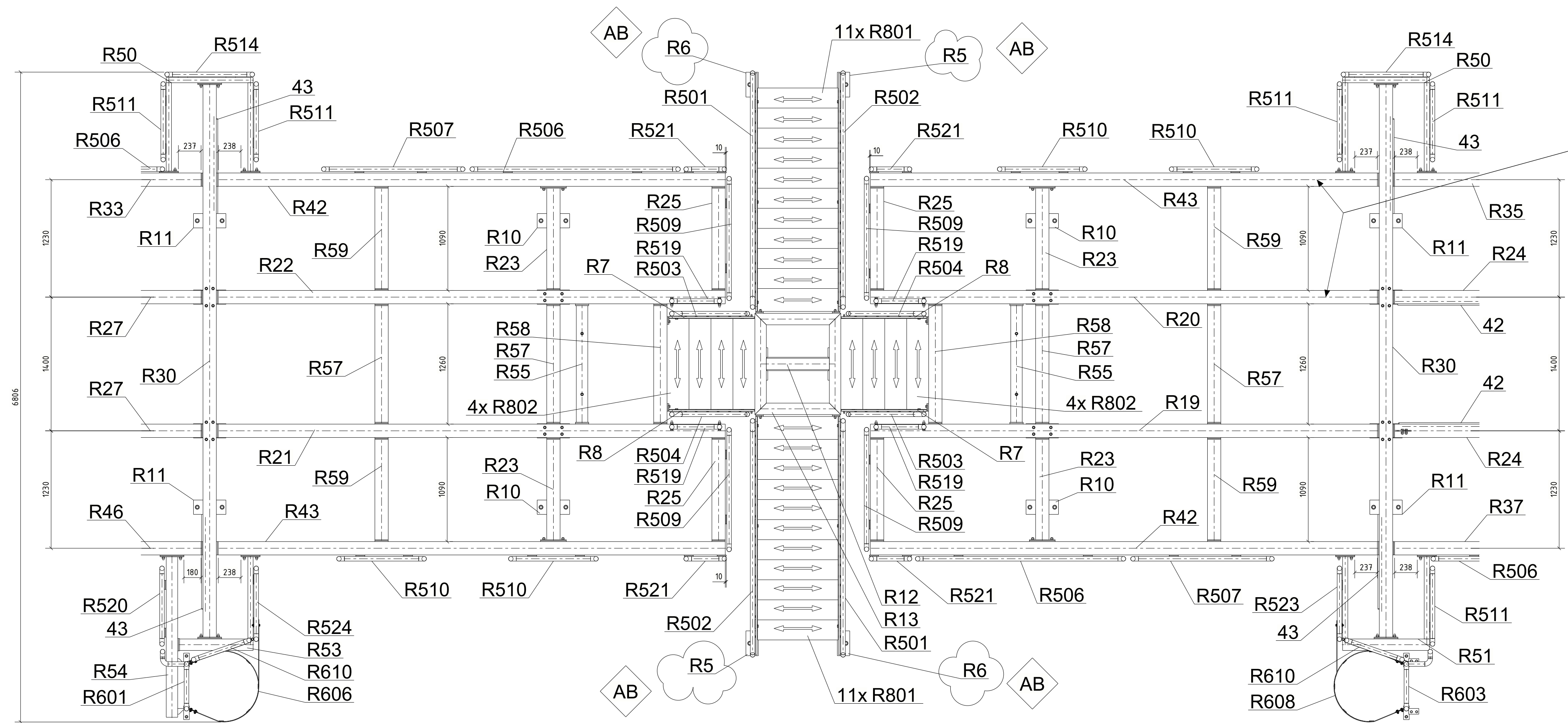

CHECK THE LEFT/RIGHT ORIENTATION OF ALL LONGITUDINAL BEAMS BEFORE MOUNTING. THEY MIGHT NOT BE SYMMETRICAL DUE TO CONNECTIONS TO RAILINGS AND OTHER BEAMS!

PART D

- 1 MANUFACTURING NOTES**
- 1.1 All steel parts have to be hot-dip galvanized accord. CSA G-164M Zinc coating min. 87 µm (810 g/m²).
 - 1.2 Hot-dip galvanized threads to be brushed prior to assembly.
 - 1.3 Welding seams to be continuous and accord. EN ISO 3834-1/2.
 - 1.4 All welds shall be all around fillet welds unless otherwise noted.
- 1.5 Thickness of welding seams:**
-
- 1.6 Dimension tolerance accord. EN ISO 1302 class A/E, EN 22768-1/2 class m.
 - 1.7 Material Quality/Rolling profile accord. EN 10025, EN 10219 Class S355JR if not other declared in manufacturing request.
 - 1.8 Roughness of longholes accord. EN ISO 1302 roughness N6.
 - 1.9 All bolts, nuts, washers, etc. have to be hot-dip galvanized accord. CSA G-164M.
- 2 ASSEMBLY RULES**
- 2.1 Damaged parts, bolts and anchoring bolts have to be zinc-painted after assembling.
 - 2.2 Tightening torque for bolts
 - 2.2.1 For fixed connections
- | for hot-dip galvanized bolts | M12 | M16 | M20 | M24 |
|------------------------------------|-----|-----|-----|-----|
| Hex. Bolt Class 8.8 steel/steel | 70 | 175 | 340 | 580 |
| Hex. Bolt Class 8.8 steel/aluminum | 42 | 90 | | |
- 2.2.2 For sliding connections with PTFE-material:
 - First nut with max. torque of 0.5% of values of table 2.1
 - Second nut with torque acc. table 2.1

| REV. NO. | DATE | DESCRIPTION |
|----------|------------|----------------------------------|
| AA | 2020-08-18 | FIRST ISSUE |
| AB | 2020-11-23 | MISSING HOLES ADDED TO RS AND R6 |

1HC0166862-101

| Rev. | Issued | Drawn | Checked | Approved |
|------------|---------|------------------------|------------|----------------------|
| 2020-08-18 | STRILKA | DAVID | YES | 130 |
| 2020-08-18 | SKROB | REPARE | YES | 130 |
| 2020-08-18 | QUAREMA | RESPONSIBLE DEPARTMENT | PTHS-AEP | BRUCE B 550KV |
| 2020-08-18 | 22934 | ABB Switzerland Ltd | 2020-11-23 | SERVICE PLATFORM SP1 |

1HC0166862-101

M1 SERVICE PLATFORM SP1 (PART D)

DETAIL X2

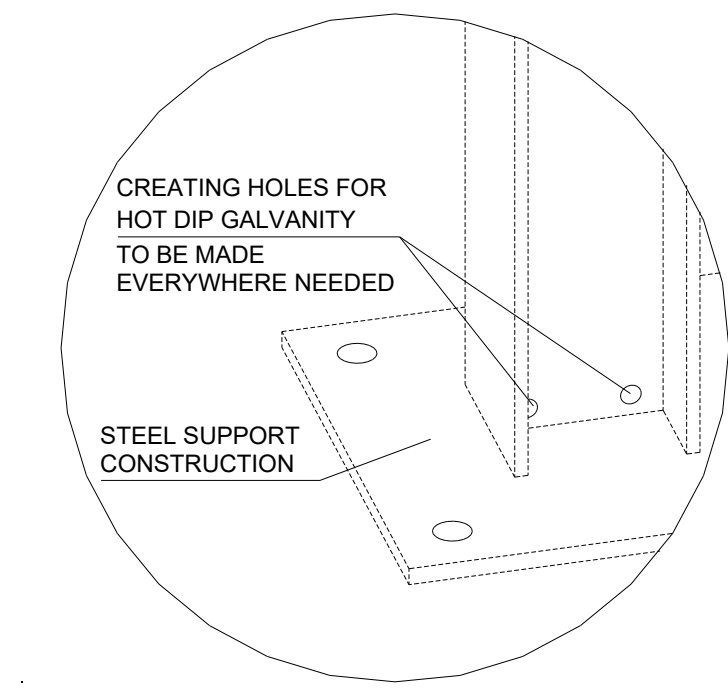

DETAIL X1

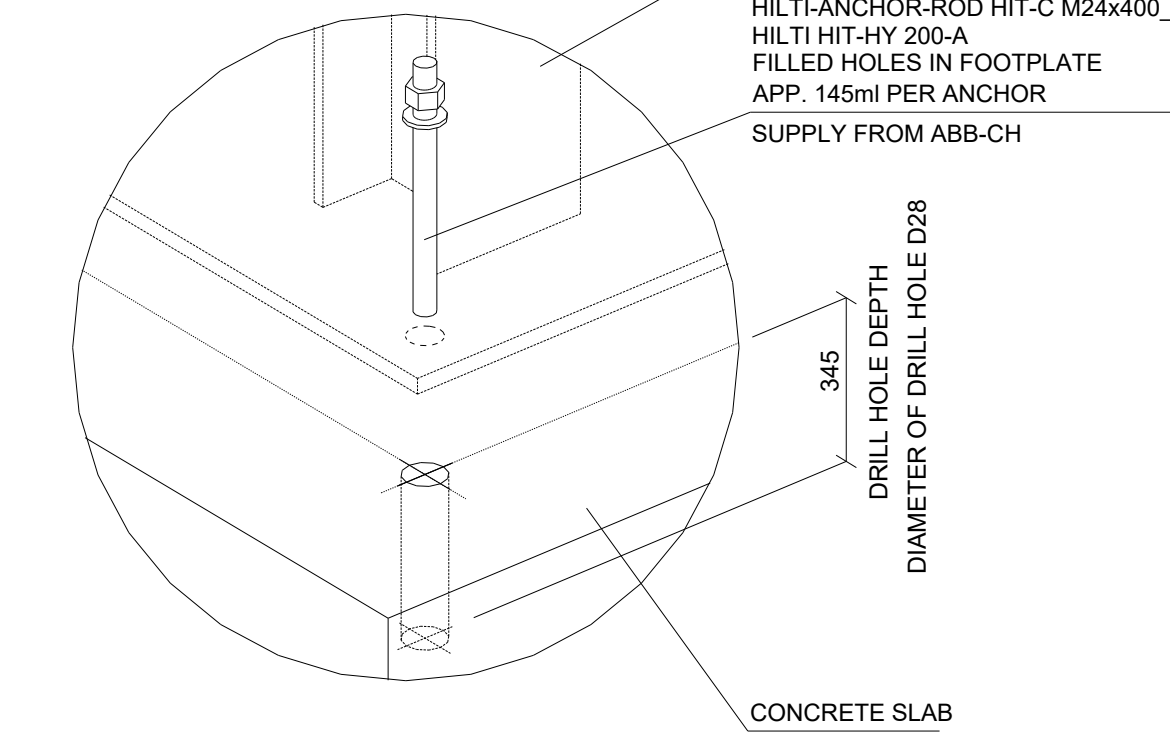

DETAIL X3

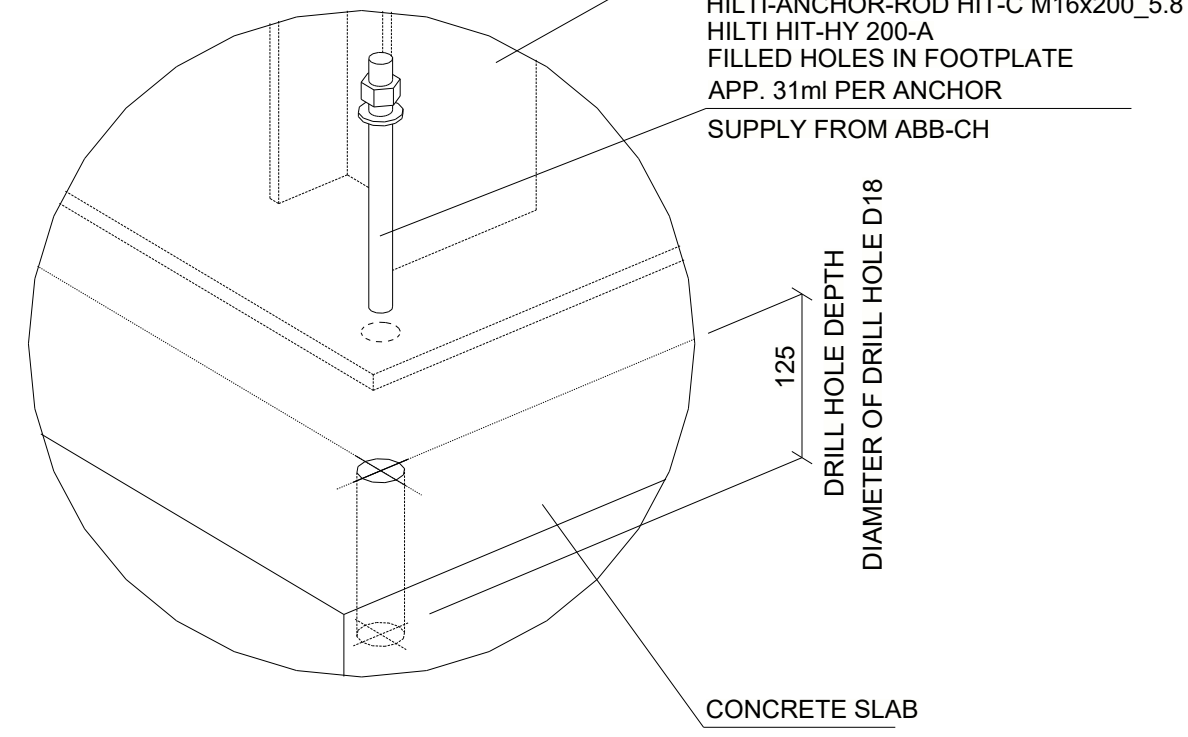

3D VIEW

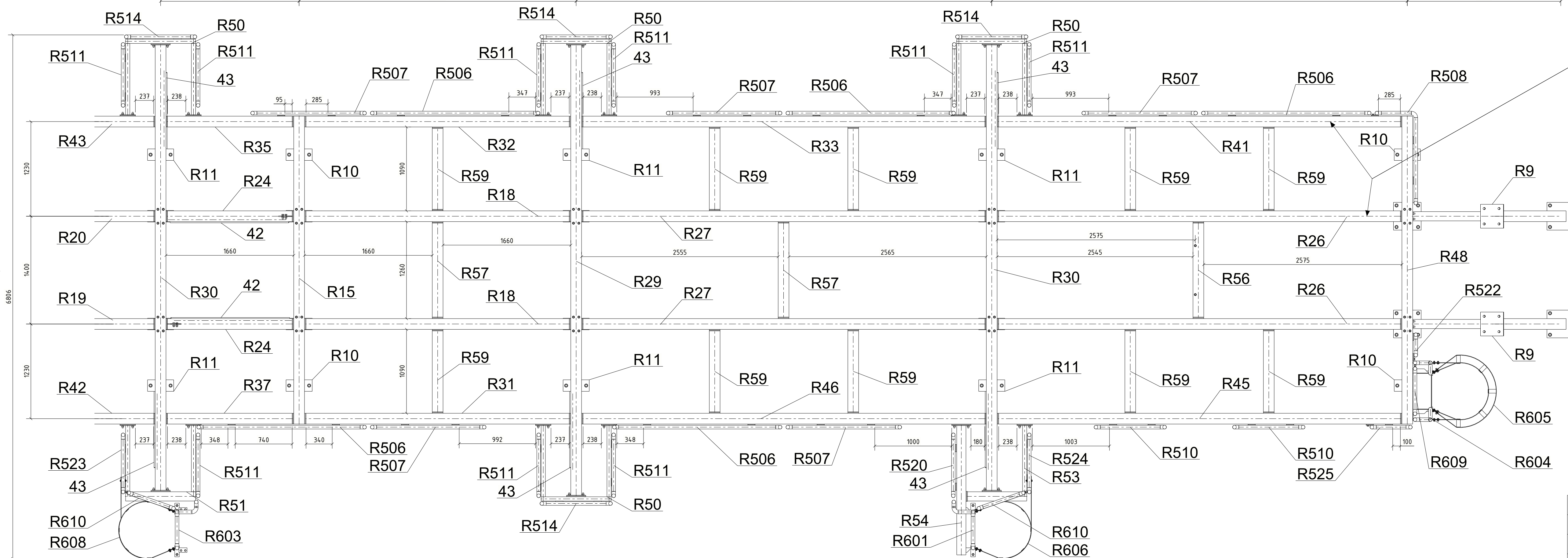
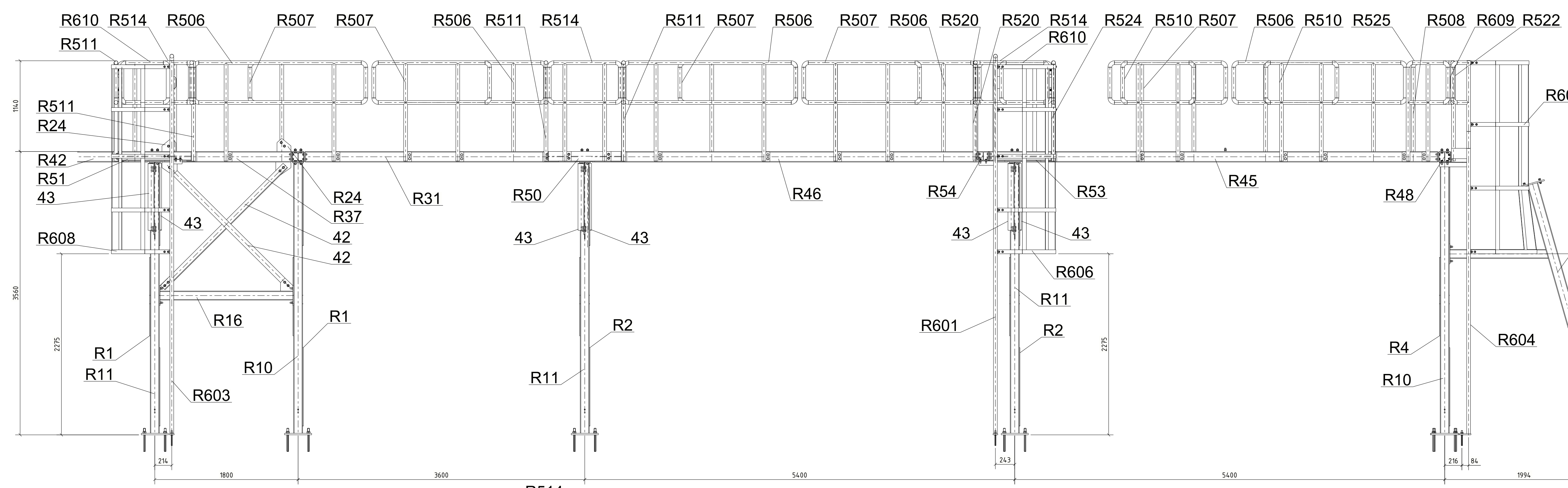
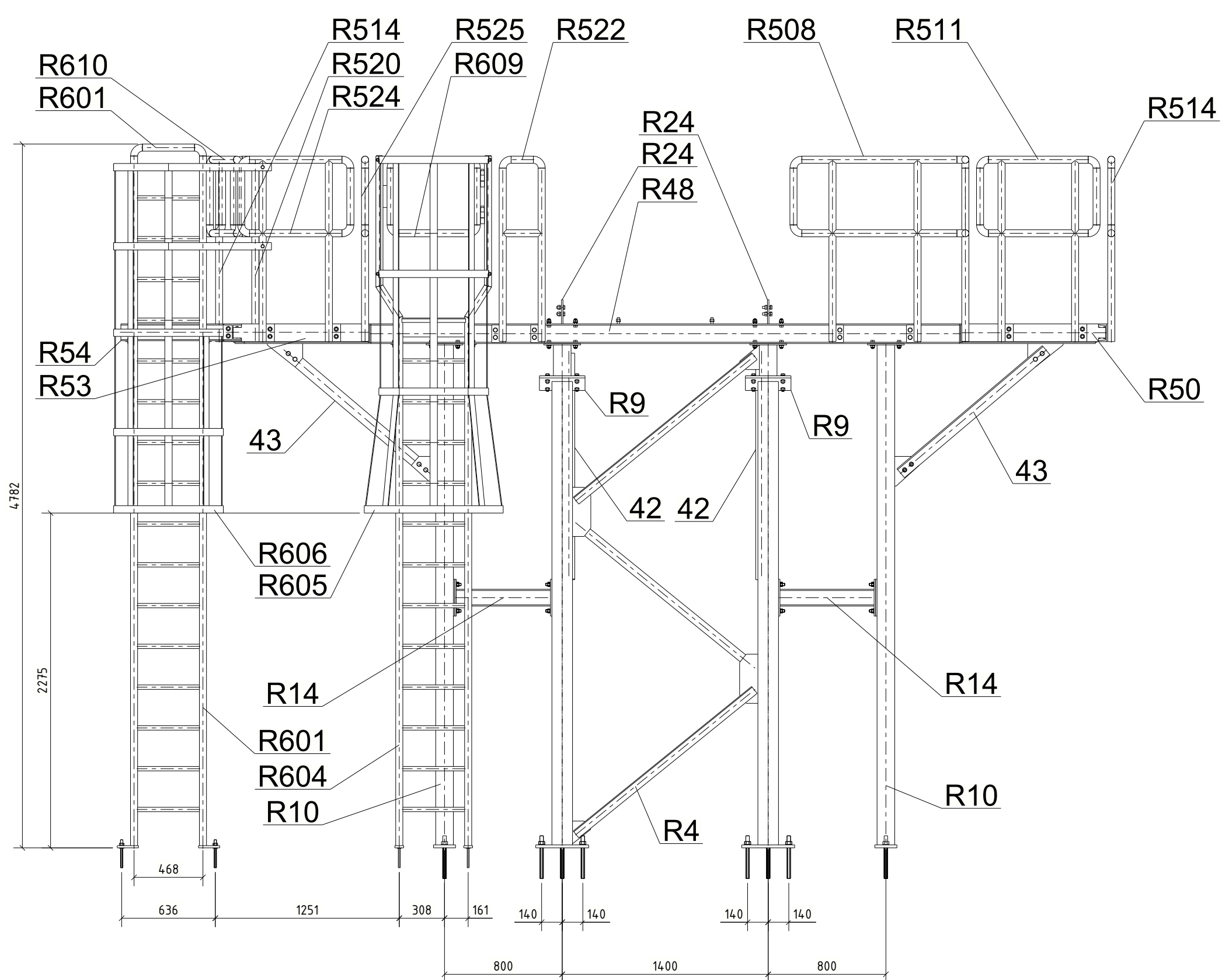
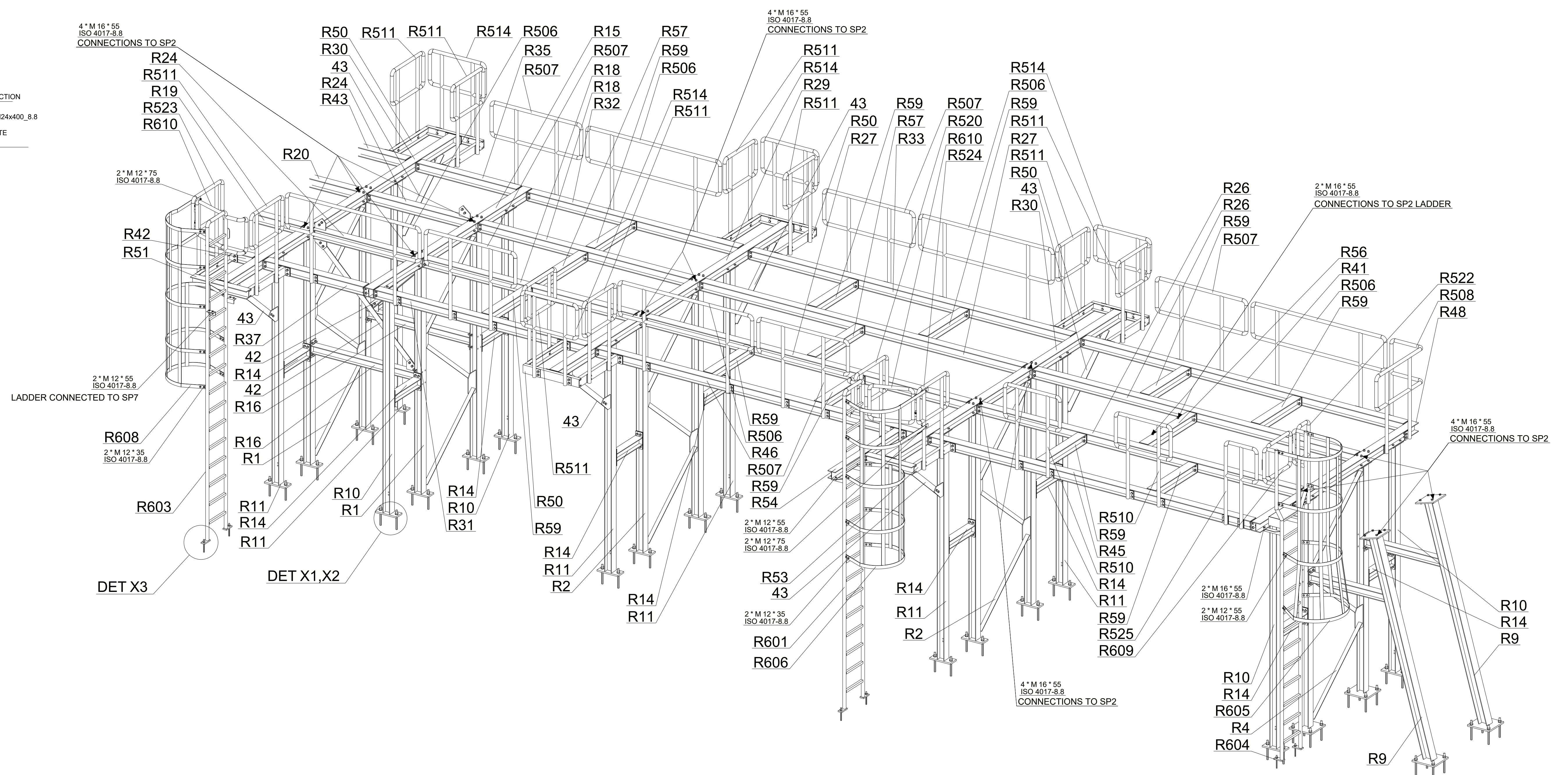

CHECK THE LEFT/RIGHT ORIENTATION OF ALL LONGITUDINAL BEAMS BEFORE MOUNTING. THEY MIGHT NOT BE SYMMETRICAL DUE TO CONNECTIONS TO RAILINGS AND OTHER BEAMS!

- 1 MANUFACTURING NOTES
- 1.1 All steel parts have to be hot-dip galvanized according to CSA G-16M4M. Zinc coating min. 87 µm (8.7 g/m²).
 - 1.2 Hot-dip galvanized threads to be brushed prior to assembly.
 - 1.3 Welding seams to be continuous and according to EN ISO 3834-1/2.
 - 1.4 All welds shall be all around fillet welds unless otherwise noted.
- 1.5 Thickness of welding seams:
-
- a min = 4 mm unless noted otherwise
a < max (0.711; 0.712)
- 1.6 Dimension tolerances according to EN ISO 1302 class A/E, EN 22798-1/2 class m.
 - 1.7 Material Quality/Rolling profile according to EN 10025; EN 10219; Class S355JR if not otherwise declared in manufacturing request.
 - 1.8 Roughness of longitudinal according to EN ISO 1332 roughness NbL.
 - 1.9 All bolts, nuts, washers, etc. have to be hot-dip galvanized according to CSA G-16M4M.
- 2 ASSEMBLY RULES
- 2.1 Damaged parts, bolts and anchoring bolts have to be zinc-painted after assembling.
 - 2.2 Tightening torque for bolts
 - 2.2.1 For fixed connections
 - 2.2.1 For fixed connections
- | for hot-dip galvanized bolts | M12 | M16 | M20 | M24 |
|------------------------------------|-----|-----|-----|-----|
| Hex. Bolt Class 8.8 steel/steel | 70 | 175 | 340 | 580 |
| Hex. Bolt Class 8.8 steel/aluminum | 42 | 90 | | |
- 2.2.2 For sliding connections with PTFE-material:
- First nut with max. torque of 0.5% of values of table 2.1
- Second nut with torque acc. table 2.1
- Torque in Nm

| REV. NO. | DATE | DESCRIPTION |
|----------|------------|----------------------------------|
| AA | 2020-08-18 | FIRST ISSUE |
| AB | 2020-11-23 | MISSING HOLES ADDED TO RS AND R6 |

1HC0166862-101

| Rev. | Issue | Description | Rev. | Issue | Description |
|------------|----------|------------------------|------------|----------|------------------------|
| 2020-08-18 | STRILKA | Design Item | 2020-11-23 | STRILKA | Design Item |
| 2020-08-18 | SKROB | Replaces | 2020-11-23 | SKROB | Replaces |
| 2020-08-18 | QUARESMA | Responsible department | 2020-11-23 | QUARESMA | Responsible department |
| 2020-08-18 | ABB | Manufacturer | 2020-11-23 | ABB | Manufacturer |

ABB Switzerland Ltd
under license of ABB Technology Ltd

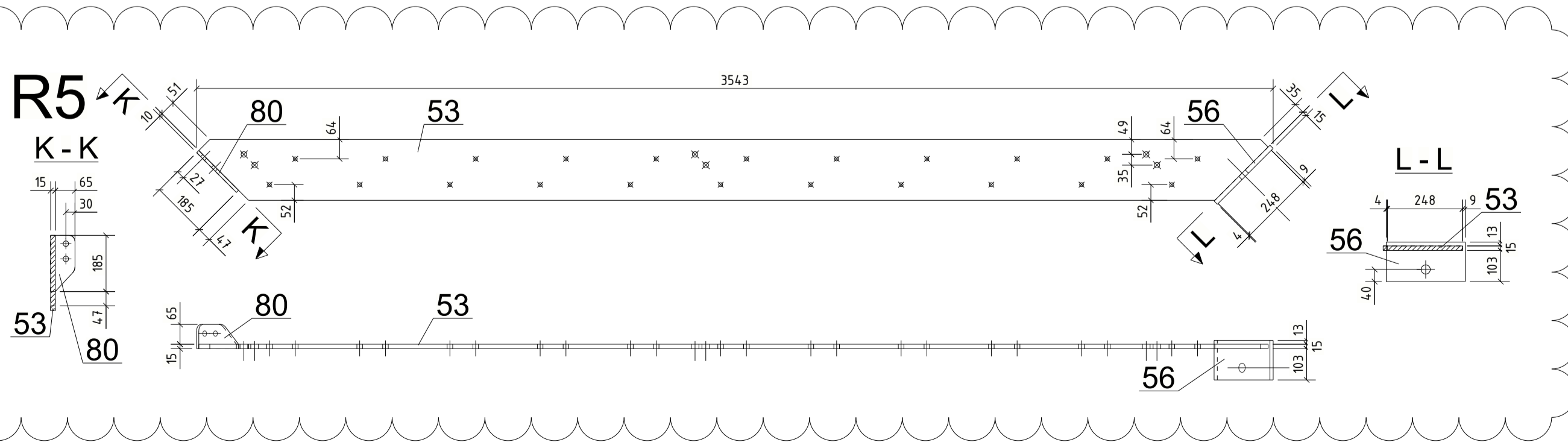
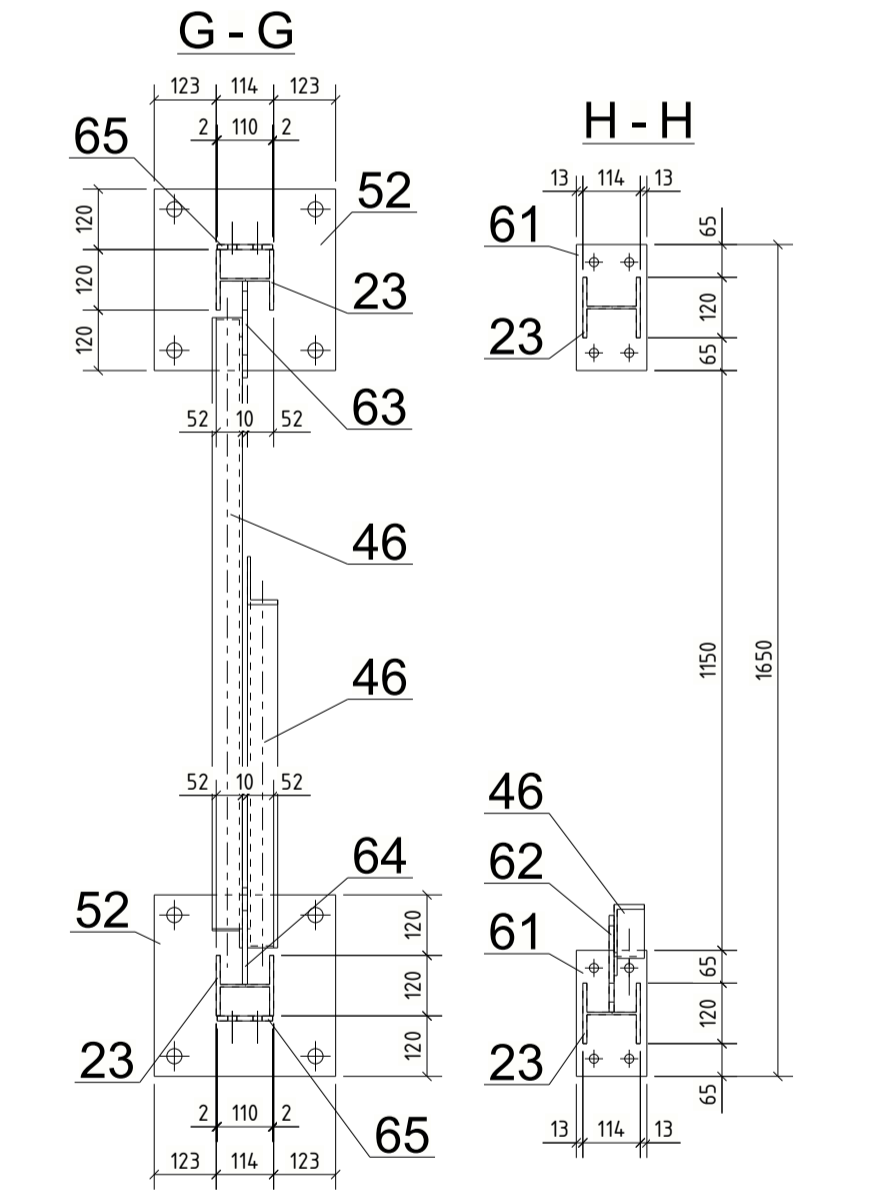
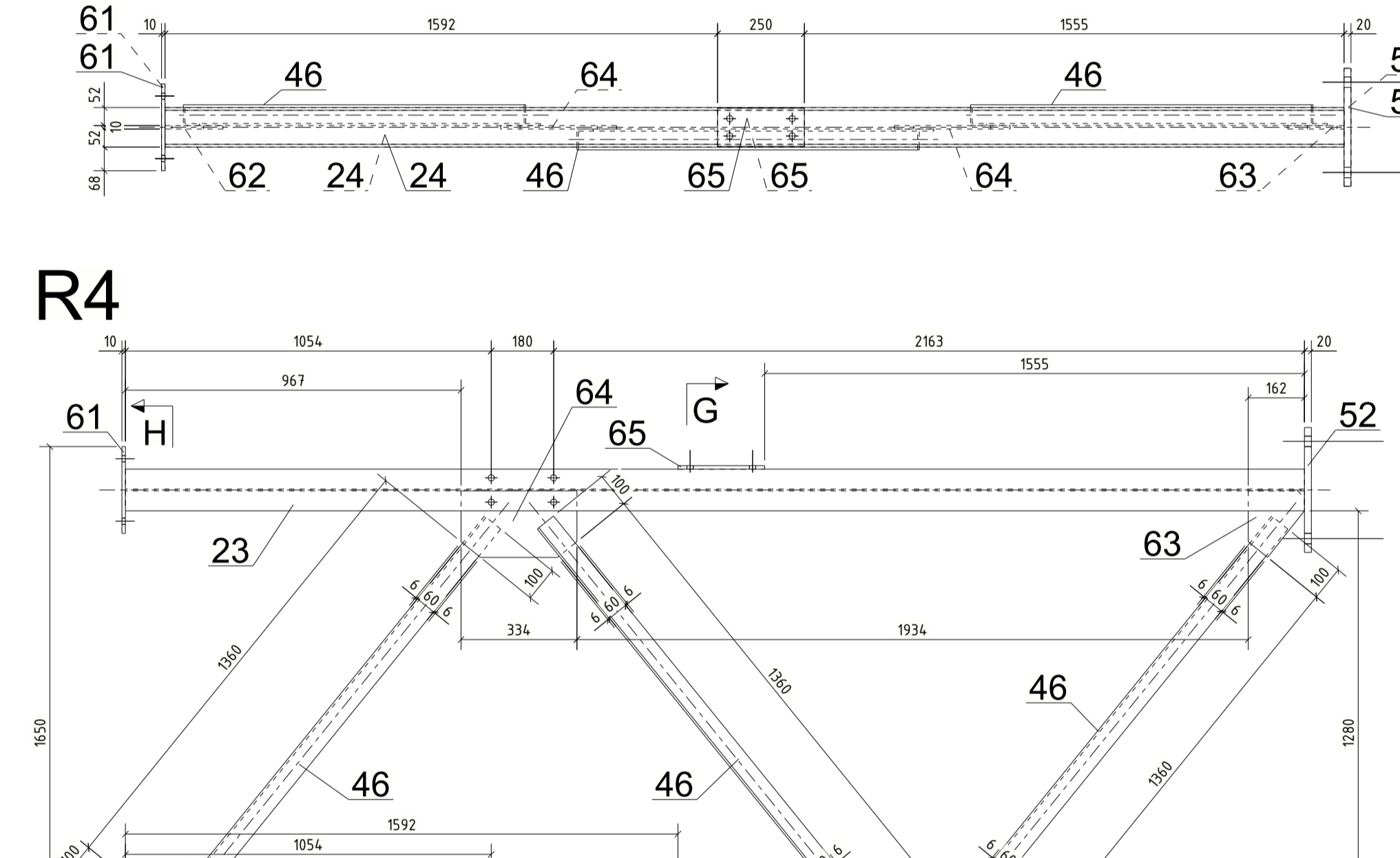
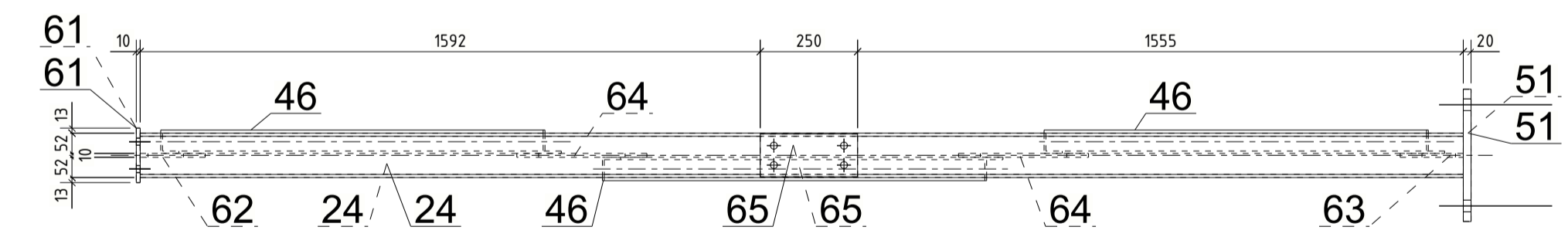
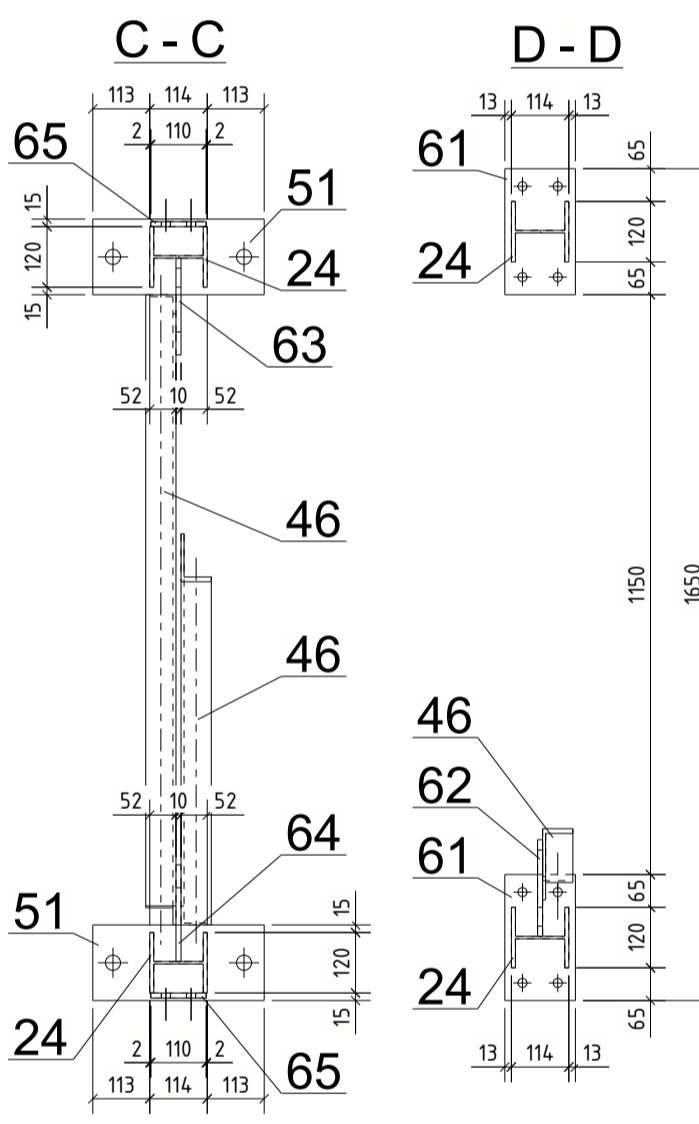
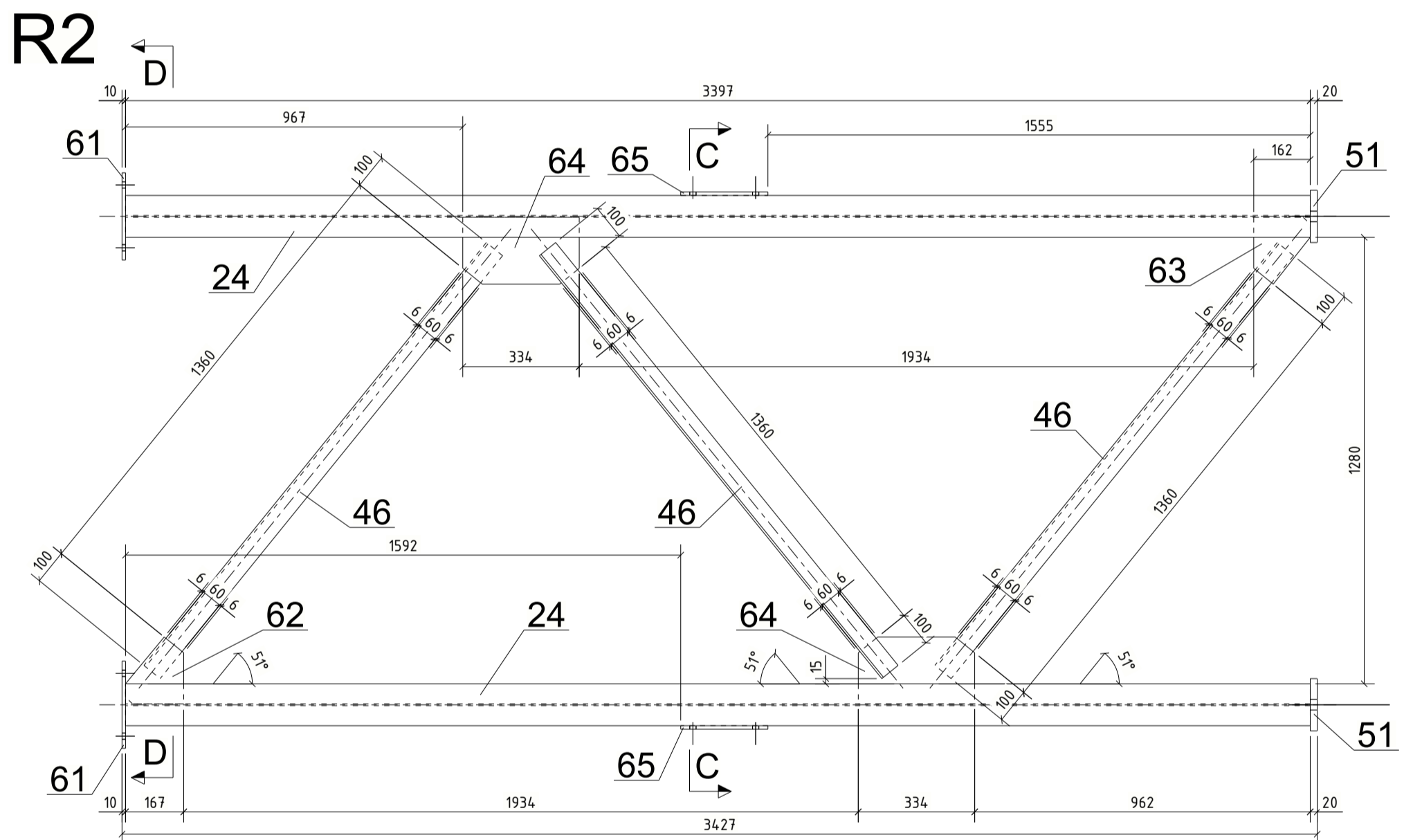
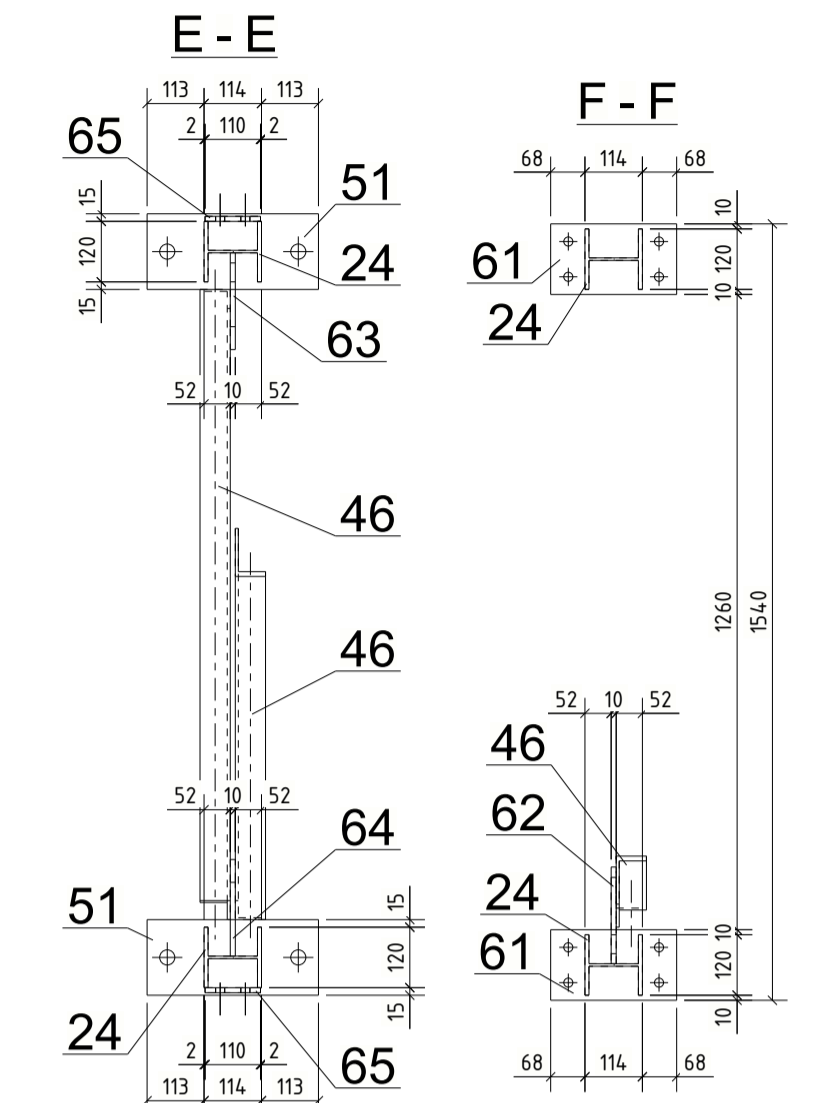
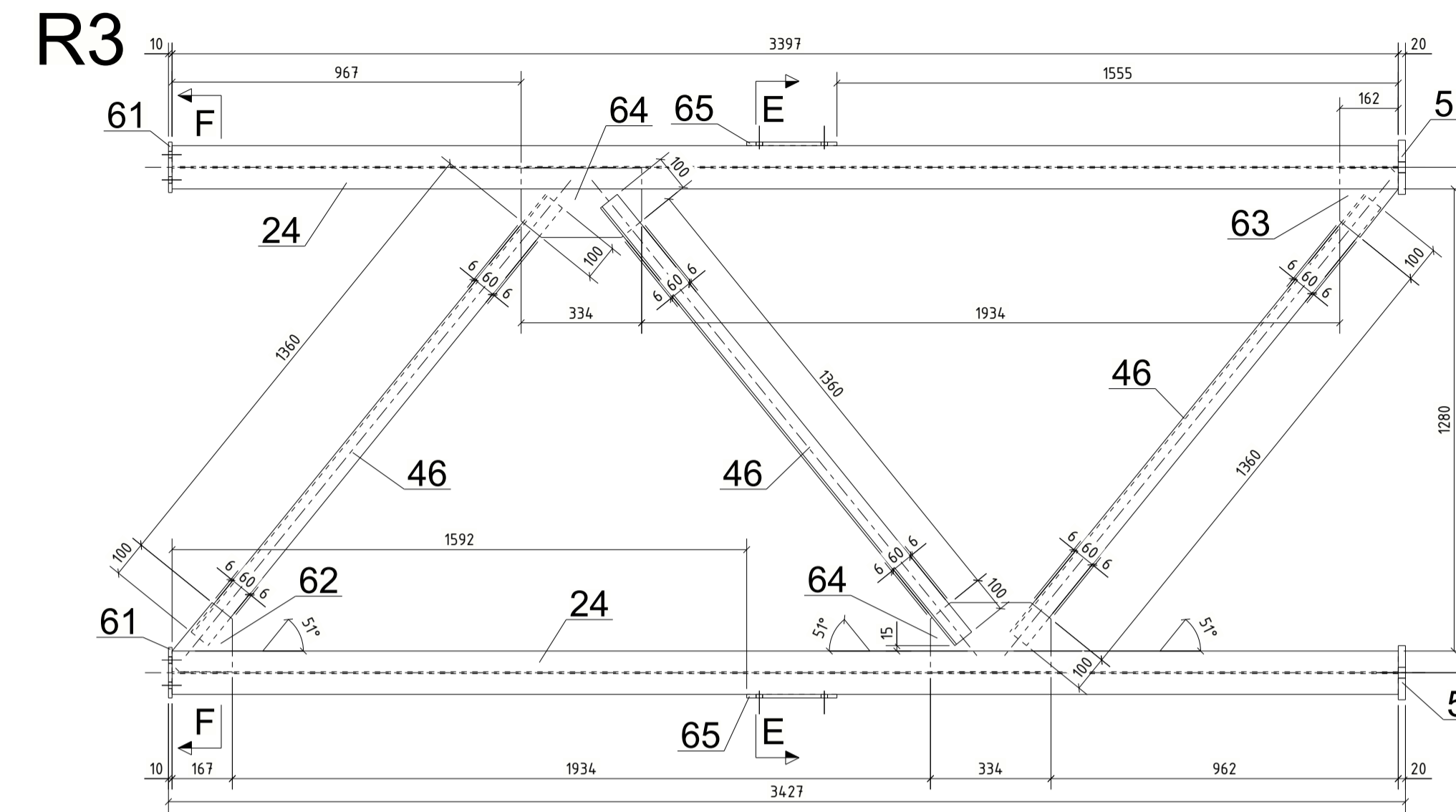
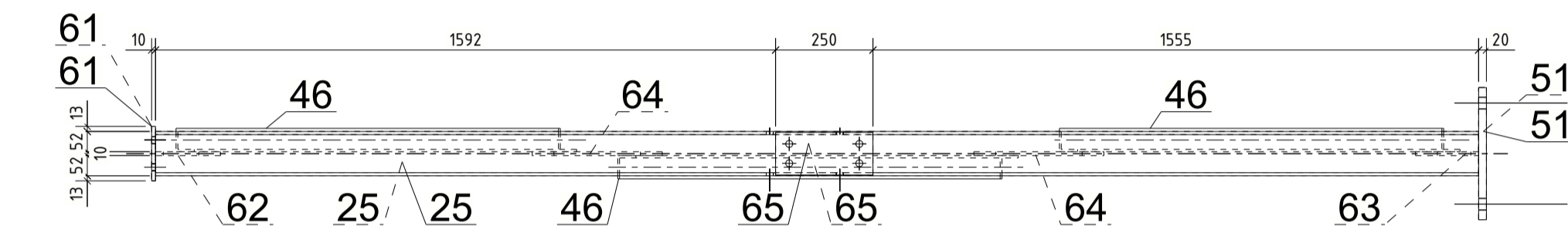
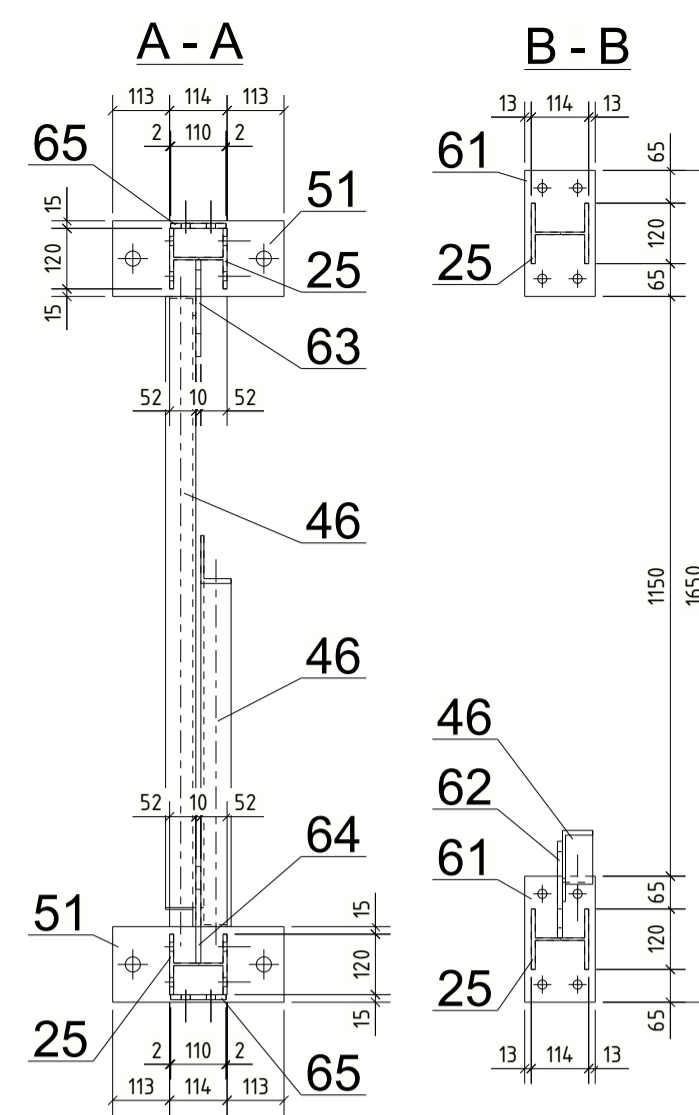
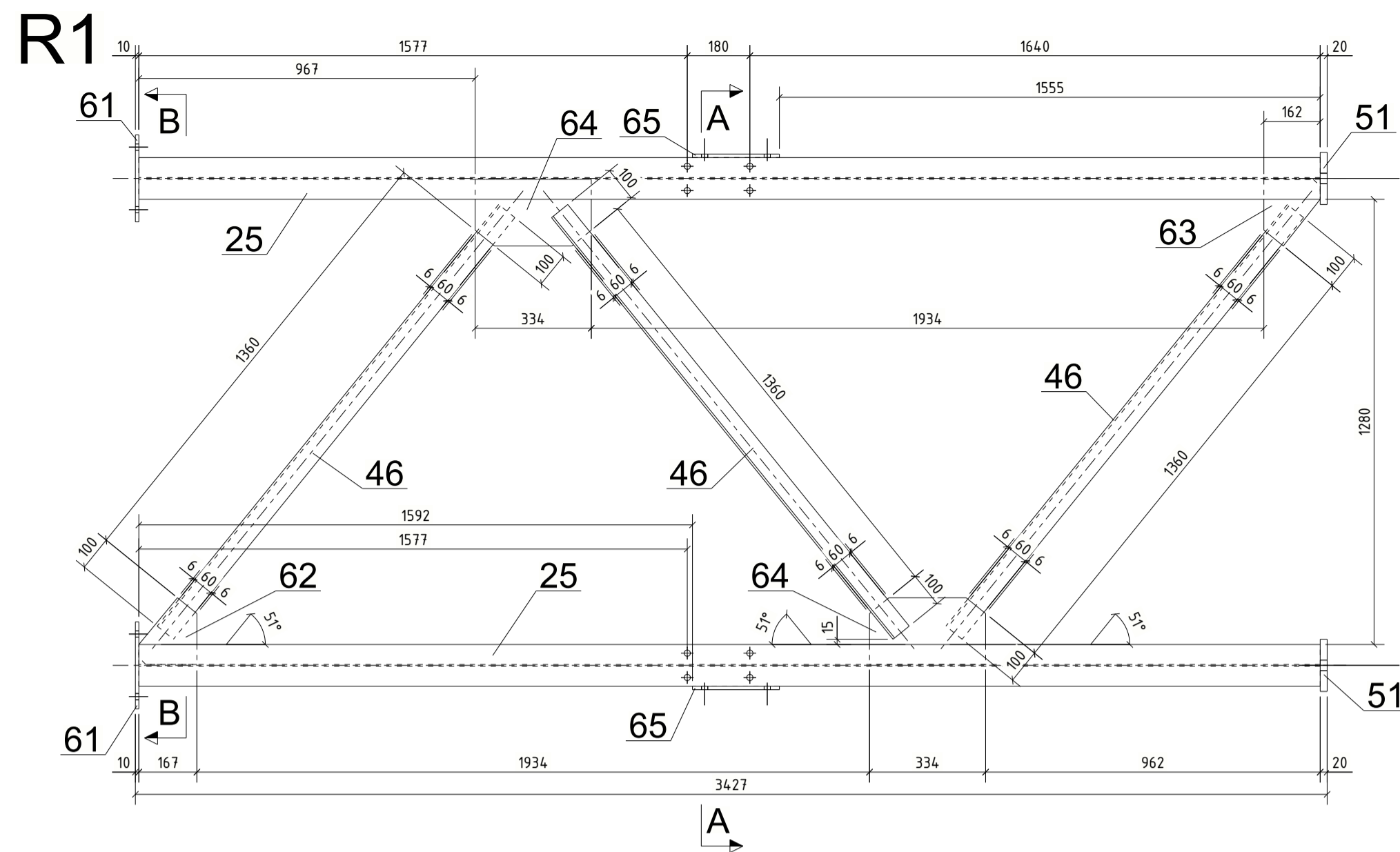

AB

NS- NEAR SIDE
 FS- FAR SIDE
 BS- BOTH SIDES
 CLASS OF STEEL S355JR
 ALL DIMENSIONS ARE IN MILLIMETERS

| | | | | | | |
|----------------------|----------|--|----------------------------------|------------------------|-------------------------|---------------|
| Draft: 2020-08-18 | STRILKA | Derived from: | Separate BOM: YES | Scale: 1:15 | Doc type: ZE1 | Format: A1 |
| Approved: 2020-08-18 | SKROB | Releases: | Responsible department: PTHS-AEP | Document Number: 22934 | Revision: AB 2020-11-23 | No sheets: 24 |
| Released: 2020-08-18 | QUARESMA | AB 2020-11-23 | SERVICE PLATFORM SP1 | | Sheet no.: 06 | |
| 1HC0166862-101 | | ABB Switzerland Ltd under license of ABB Technology Ltd | | 1HC0166862-101 | | |

| | | |
|--|------------|----------------------------------|
| AB | 2020-11-23 | MISSING HOLES ADDED TO R5 AND R6 |
| AA | 2020-08-18 | FIRST ISSUE |
| REV.NO | DATE | DESCRIPTION |
| We reserve all rights in this document and in the information contained therein. Reproduction, use or disclosure to third parties without express authority is strictly forbidden. | | |
| © Copyright 2020 ABB. All rights reserved. | | |

Telia Structures

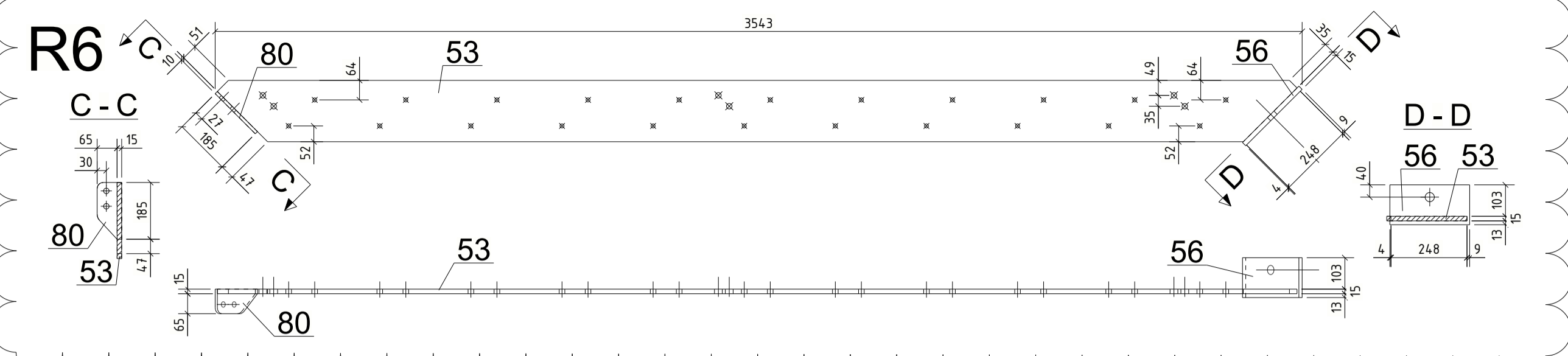

AB

| | | | | | |
|--|--------|------|--------|------|--------|
| Mark | 1x15mm | Mark | 1x15mm | Mark | 1x15mm |
| | | | | | |
| Welds which are not noted are all around fillet welds, a min = 4 mm. | | | | | |

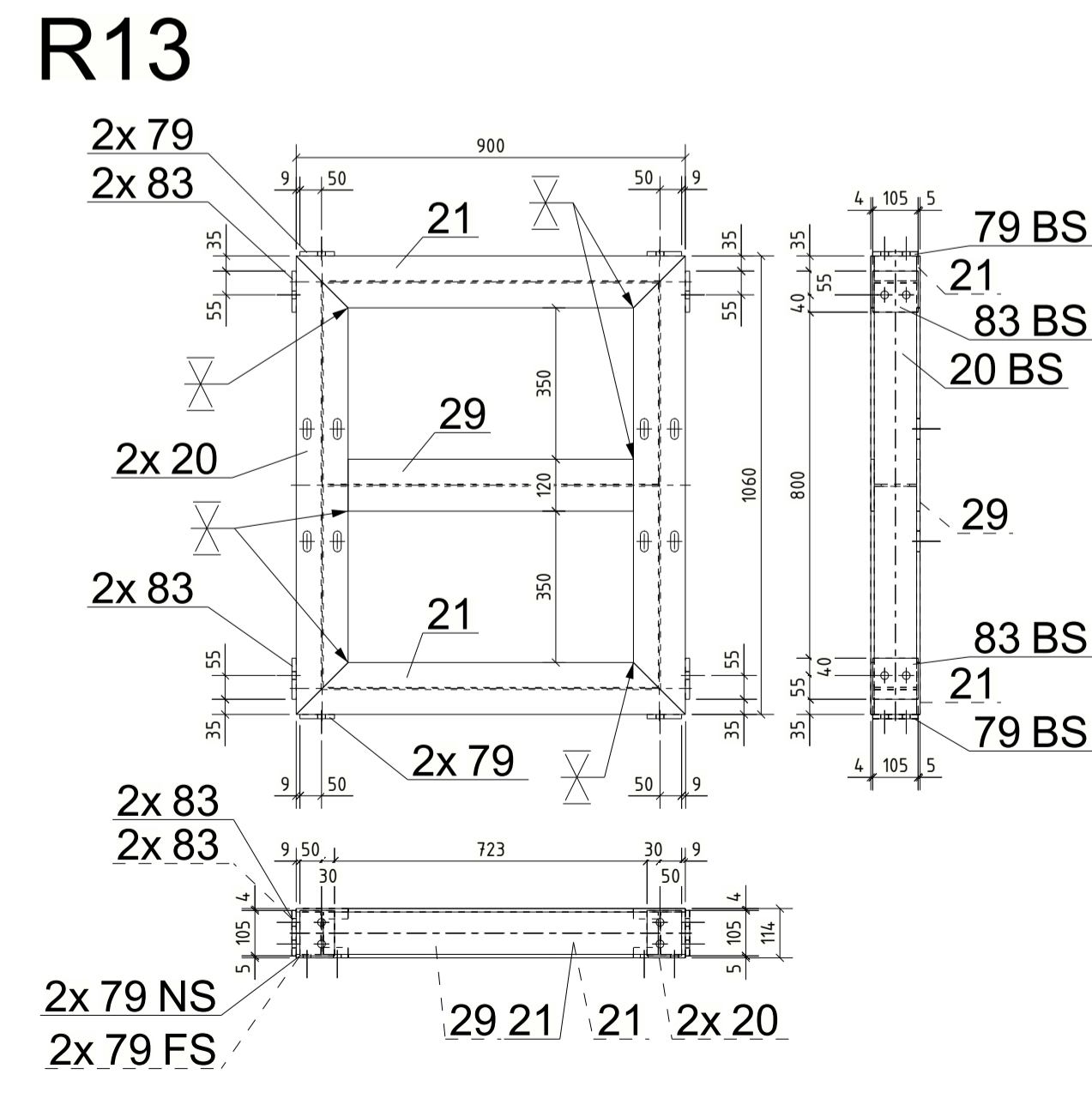
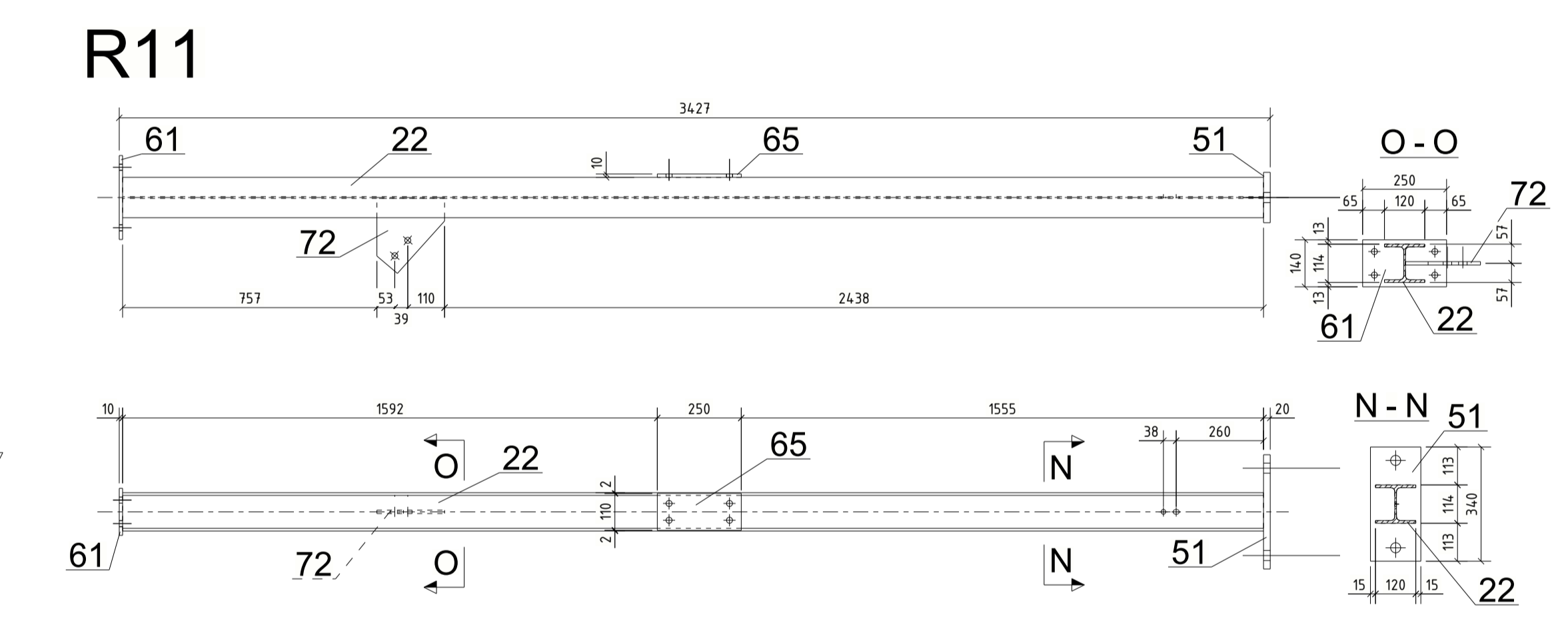
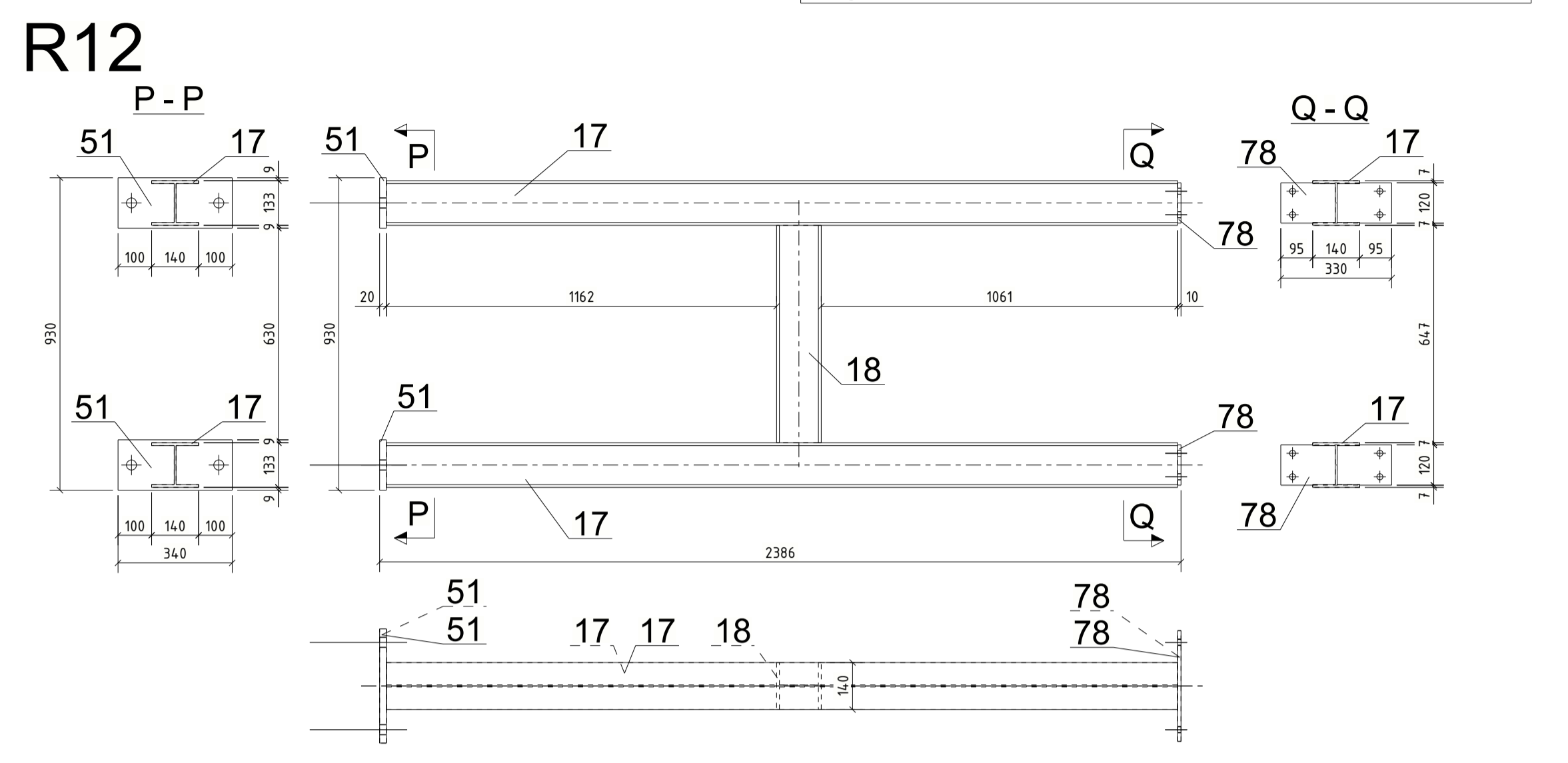
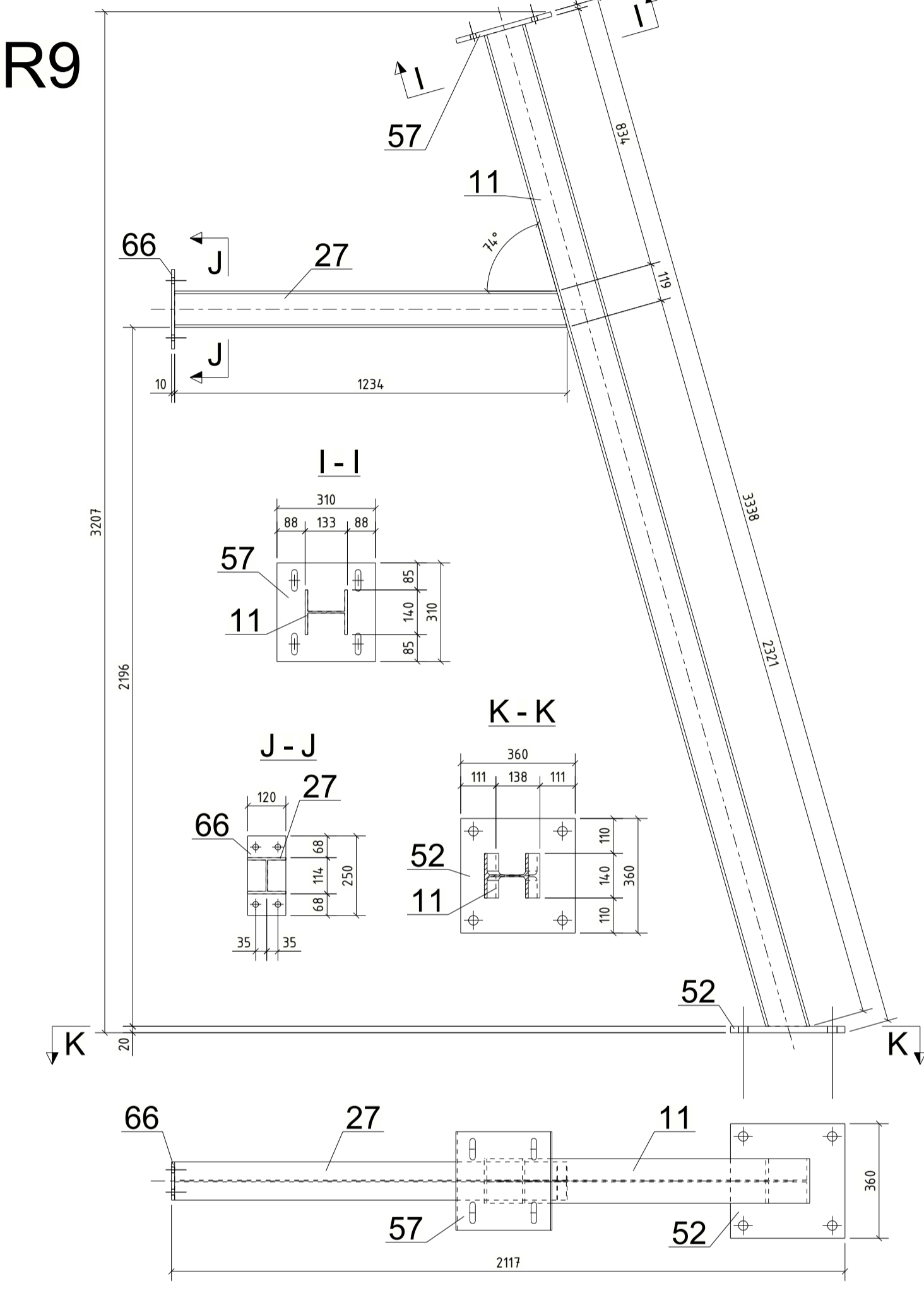
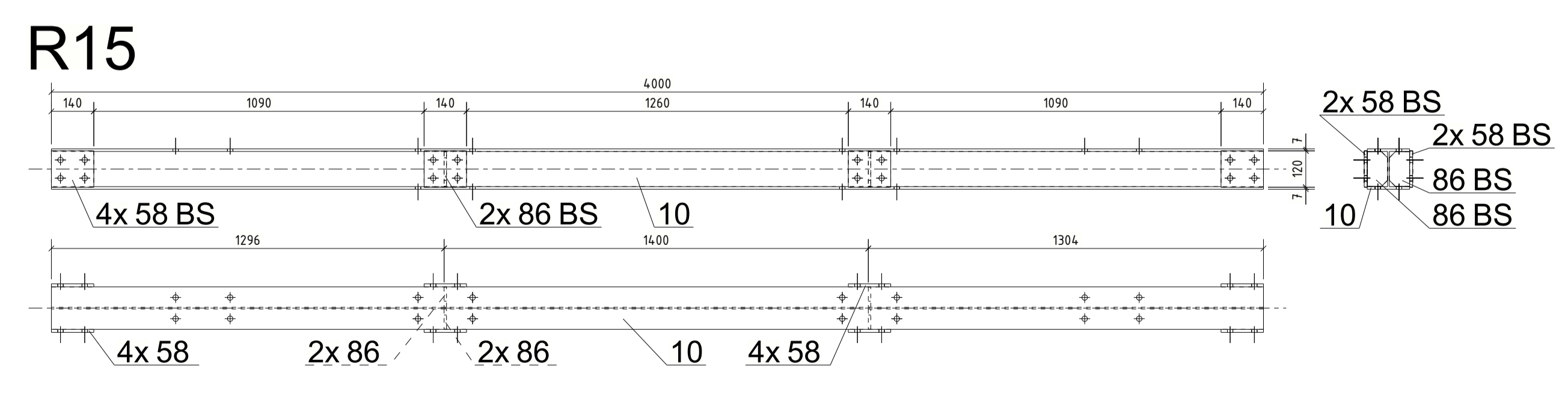
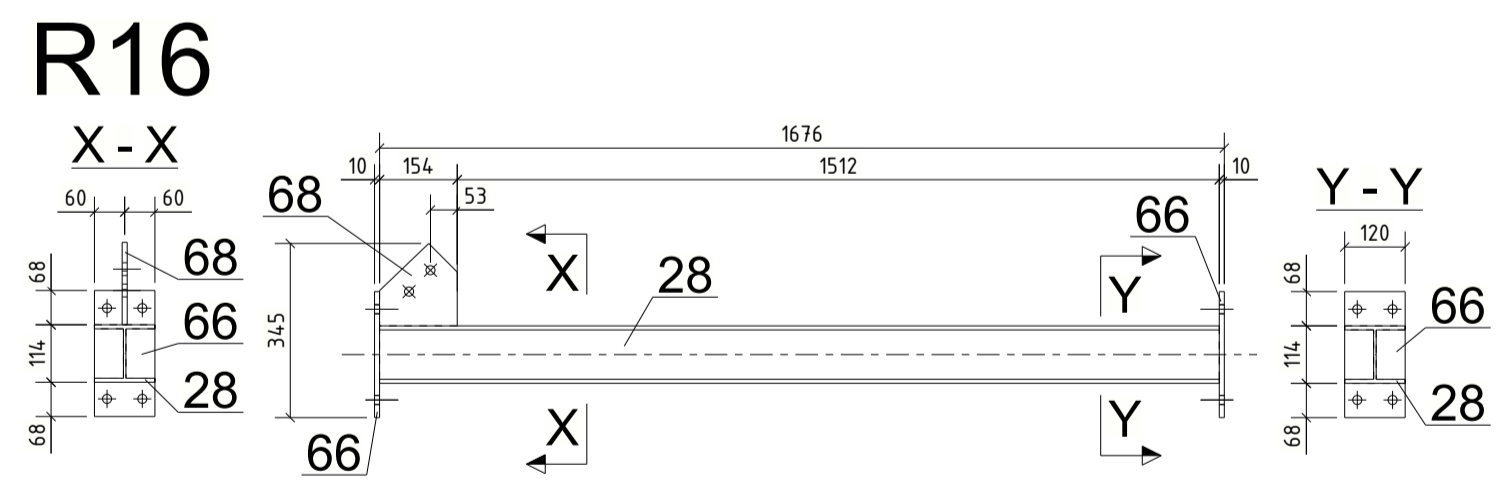
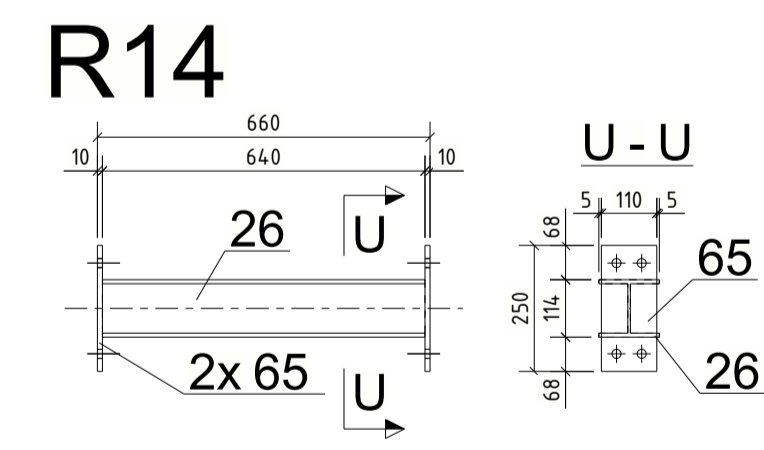
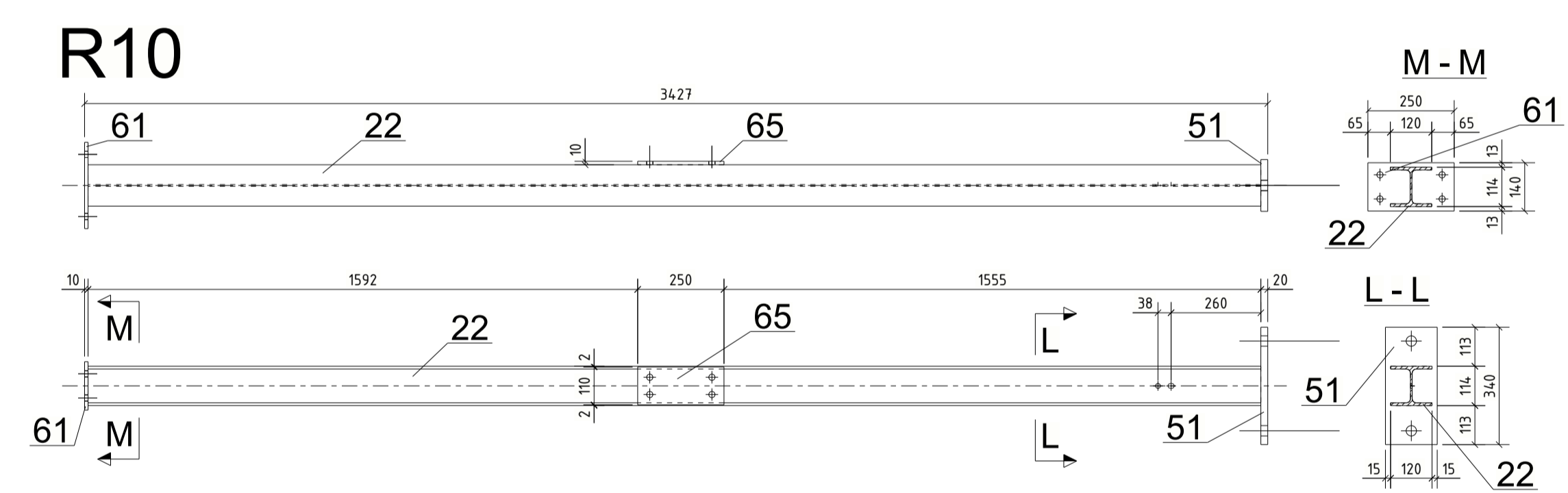
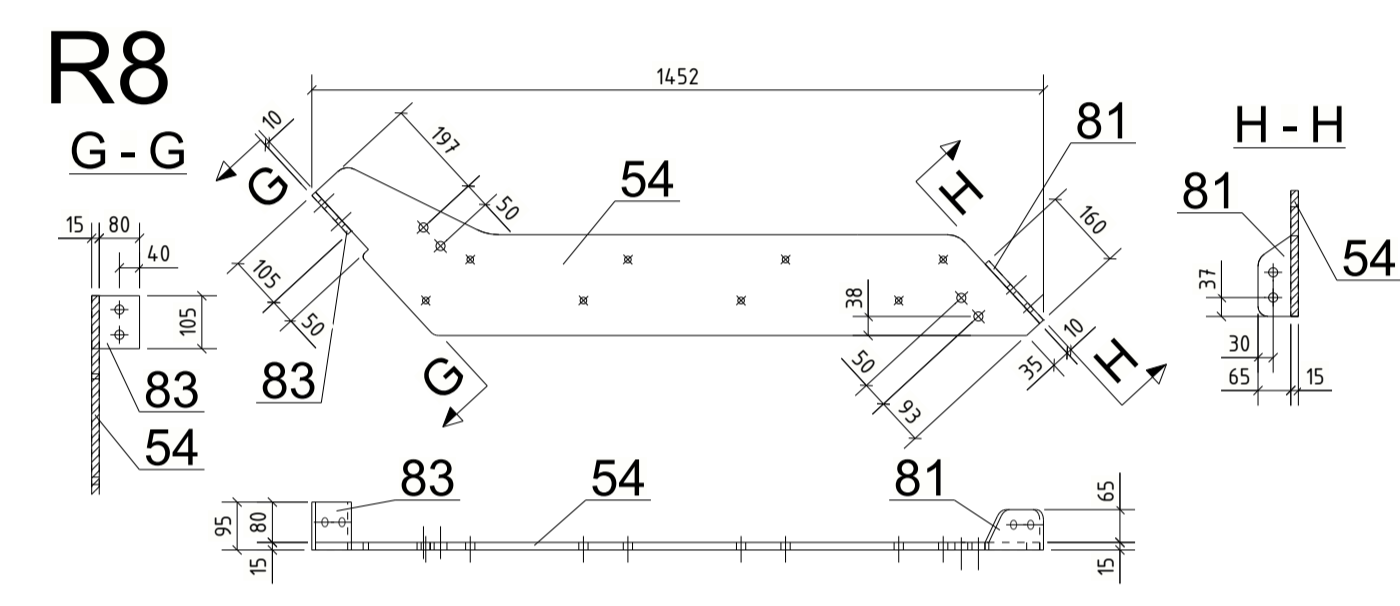
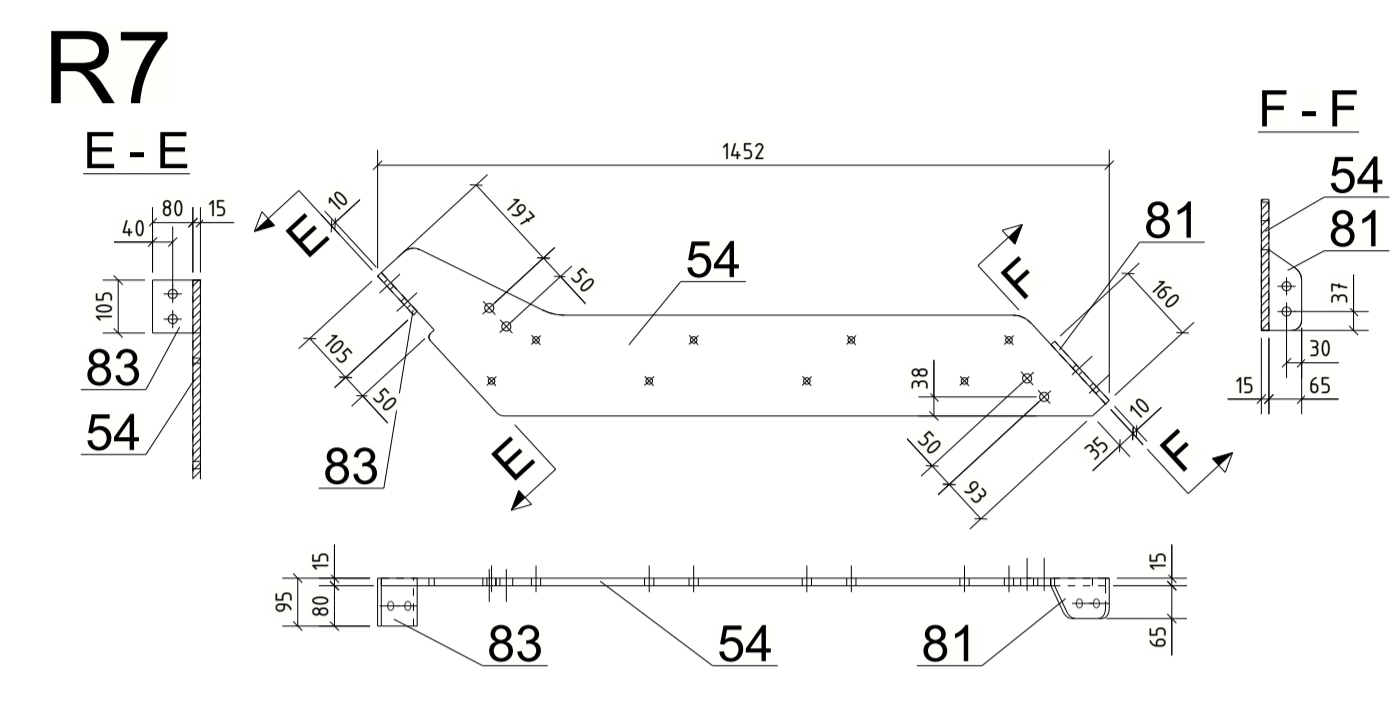

NS- NEAR SIDE
FS- FAR SIDE
BS- BOTH SIDES
CLASS OF STEEL S355JR
ALL DIMENSIONS ARE IN MILLIMETERS

| | | |
|----------------|------------|--|
| AB | 2020-11-23 | MISSING HOLES ADDED TO R5 AND R6 |
| AA | 2020-08-18 | FIRST ISSUE |
| REV.NO | DATE | DESCRIPTION |
| 1HC0166862-101 | | We reserve all rights in this document and in the information contained therein. Reproduction, use or disclosure to third parties without express authority is strictly forbidden. |

| | | | | | | | | | | | | |
|---------------|------------|----------|---|------------------------------------|-----|------------------|------|----------------|-----|------------|----|----|
| Draft: | 2020-08-18 | STRILKA | Derived from: | Separate BOM: | YES | Scale: | 1:15 | Doc type: | ZEI | Format: | A1 | |
| Approved: | 2020-08-18 | SKROB | Responsible department: | SF6 SWITCHGEAR ELK-3 BRUCE B 550kV | | Language: | | EN | | No sheets: | | 24 |
| Released: | 2020-08-18 | QUARESMA | Revision: | AB 2020-11-23 | | Document Number: | | 1HC0166862-101 | | Sheet no.: | | 07 |
| Order number: | 22934 | | ABB Switzerland Ltd under license of ABB Technology Ltd | | | | | | | | | |

R17

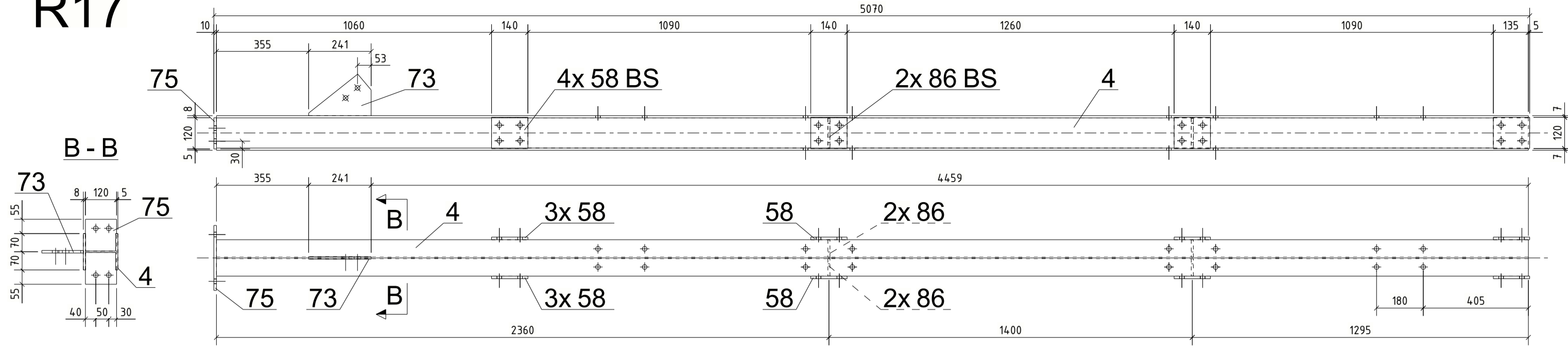

| | | | | | |
|--|--------|------|--------|------|--------|
| Mark | 1x15mm | Mark | 1x15mm | Mark | 1x15mm |
| | | | | | |
| Welds which are not noted are all around fillet welds, a min = 4 mm. | | | | | |

R18

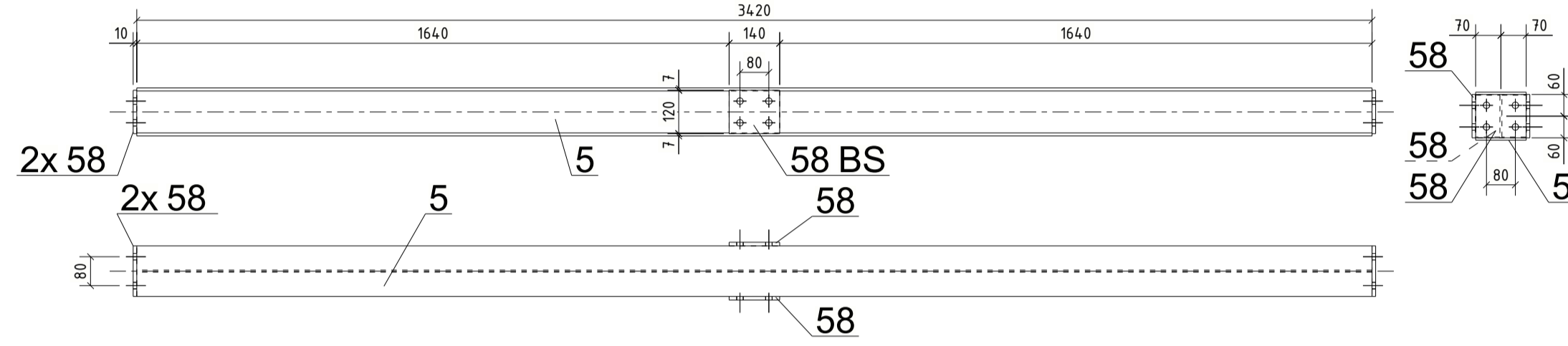

R22

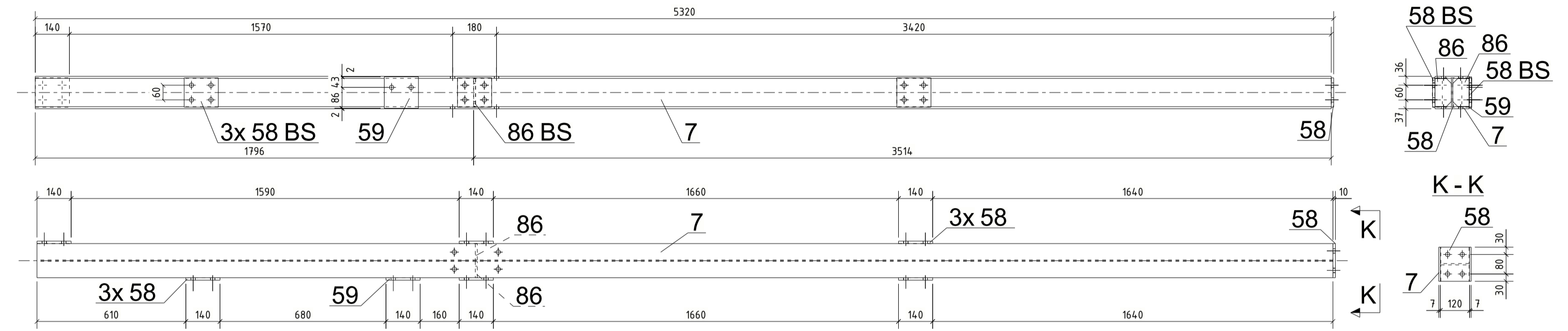

R19

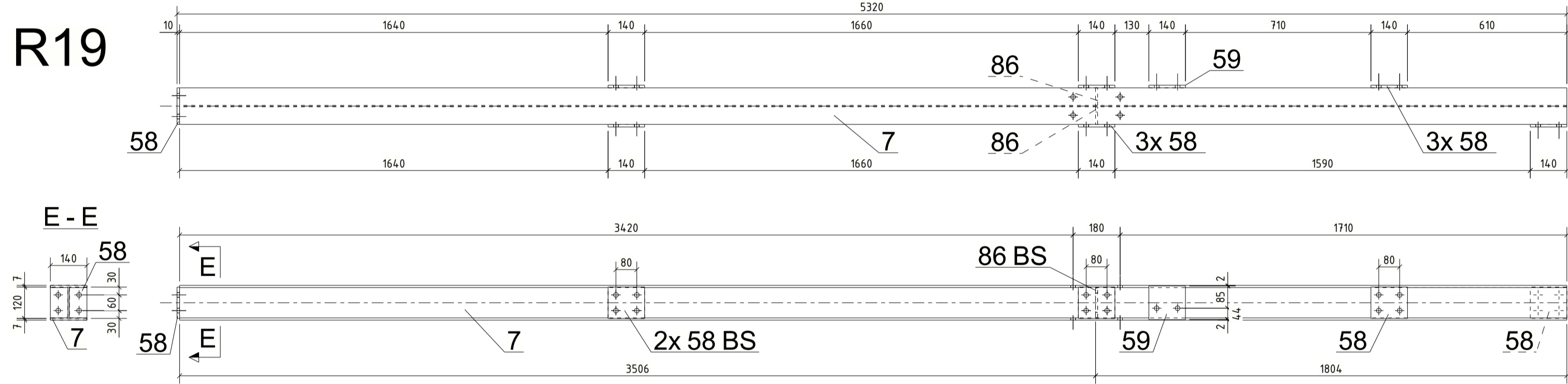

R23

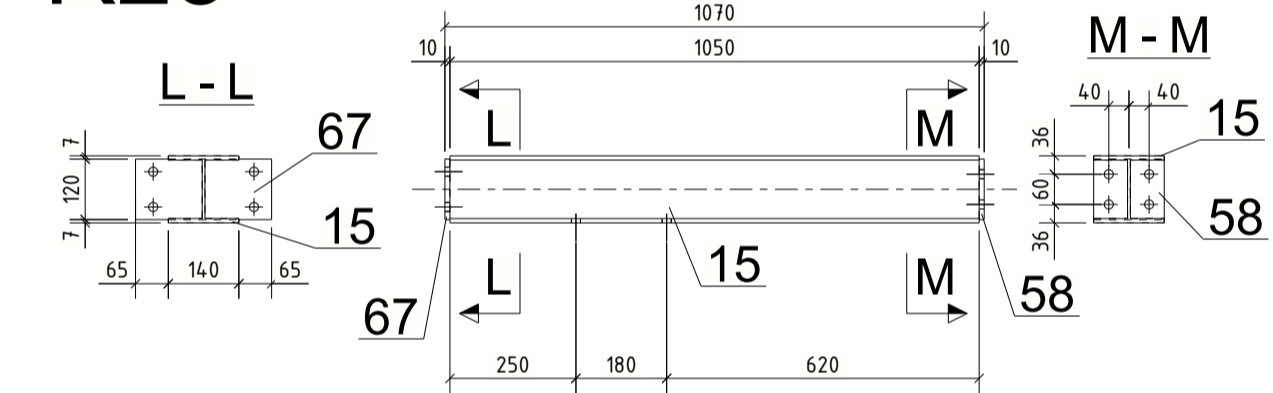

R20

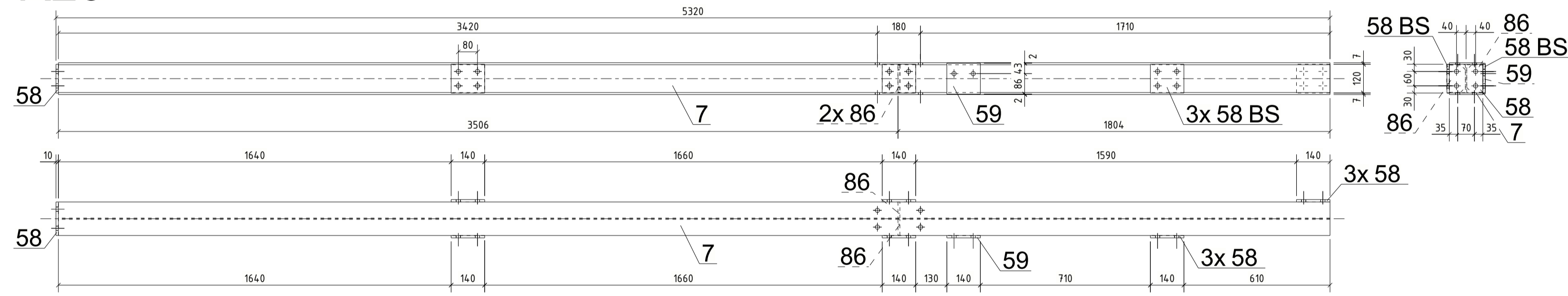

R24

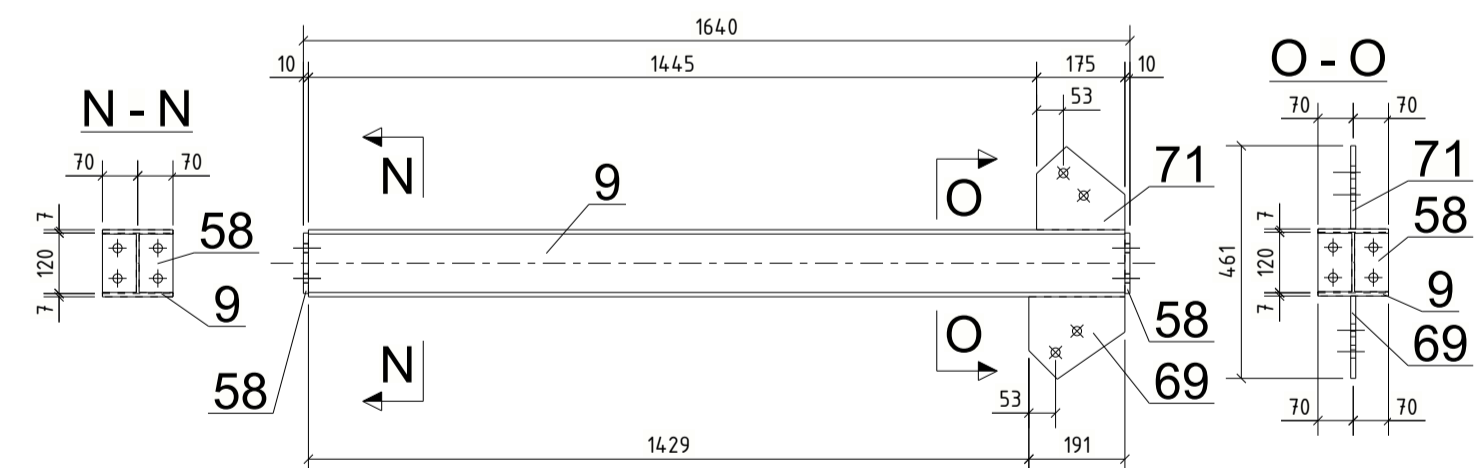

R21

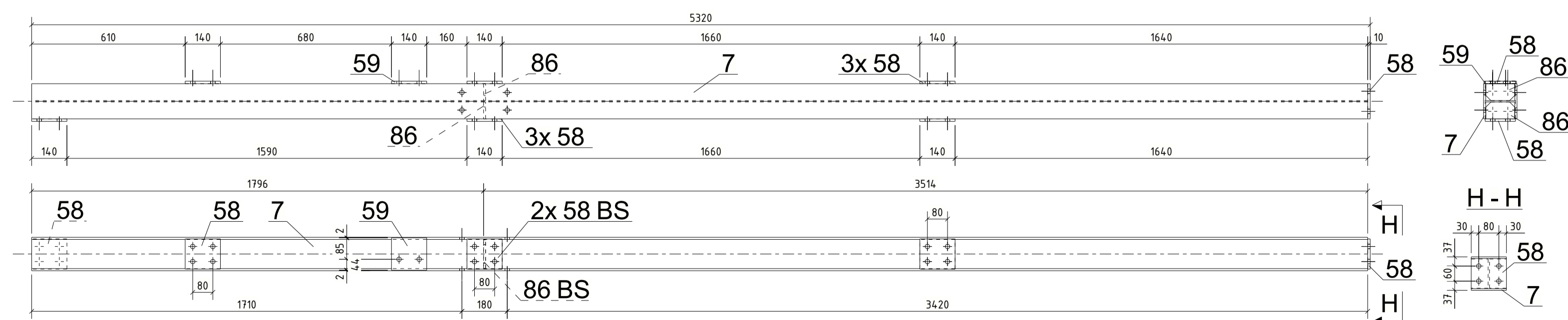

NS- NEAR SIDE
 FS- FAR SIDE
 BS- BOTH SIDES
 CLASS OF STEEL S355JR
 ALL DIMENSIONS ARE IN MILLIMETERS

| | | |
|----------------|------------|--|
| AB | 2020-11-23 | MISSING HOLES ADDED TO R5 AND R6 |
| AA | 2020-08-18 | FIRST ISSUE |
| REV.NO | DATE | DESCRIPTION |
| 1HC0166862-101 | | We reserve all rights in this document and in the information contained therein. Reproduction, use or disclosure to third parties without express authority is strictly forbidden. © Copyright 2020 ABB. All rights reserved. |

| | | | | | | | | | | | |
|---------------|------------|----------|--|------------------------------------|-----|------------------|------|-----------|----------------|---------------|----|
| Draft: | 2020-08-18 | STRILKA | Derived from: | Separate BOM: | YES | Scale: | 1:15 | Doc type: | ZEI | Format: | A1 |
| Approved: | 2020-08-18 | SKROB | Responsible department: | SF6 SWITCHGEAR ELK-3 BRUCE B 550KV | | | | | | | |
| Released: | 2020-08-18 | QUARESMA | Responsible department: | PTHS-AEP | | | | | | Language: EN | |
| Order number: | 22934 | | Revision: | AB 2020-11-23 | | | | | | No sheets: 24 | |
| ABB | | | ABB Switzerland Ltd under license of ABB Technology Ltd | | | Document Number: | | | 1HC0166862-101 | | |
| | | | | | | | | | Sheet no.: 08 | | |

R25

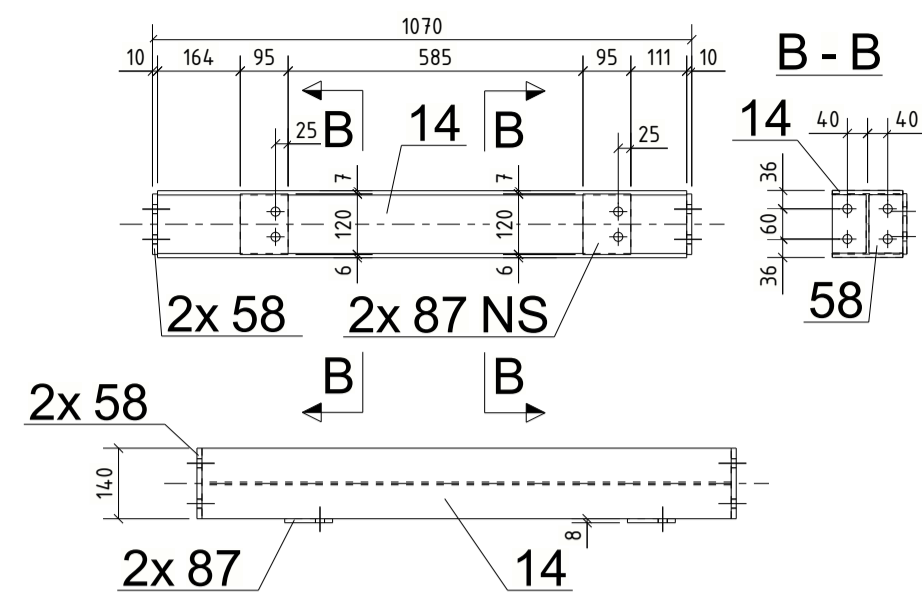

R26

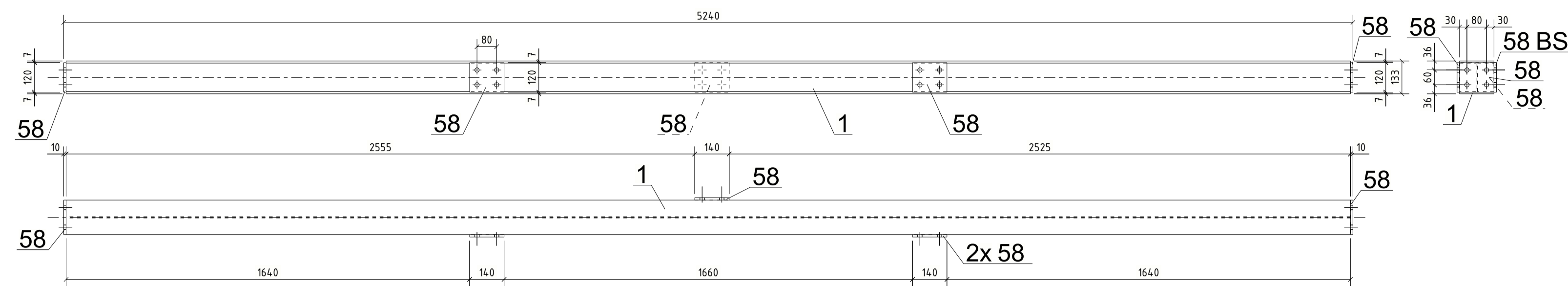

| | | | | | |
|--|--------|------|--------|------|--------|
| Mark | 1x15mm | Mark | 1x15mm | Mark | 1x15mm |
| | | | | | |
| | | | | | |
| Welds which are not noted are all around fillet welds, a min = 4 mm. | | | | | |

R27

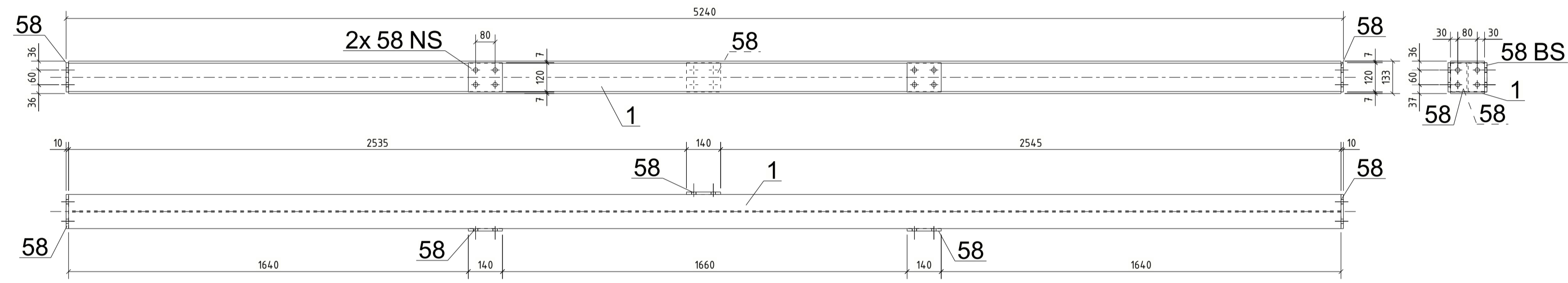

R28

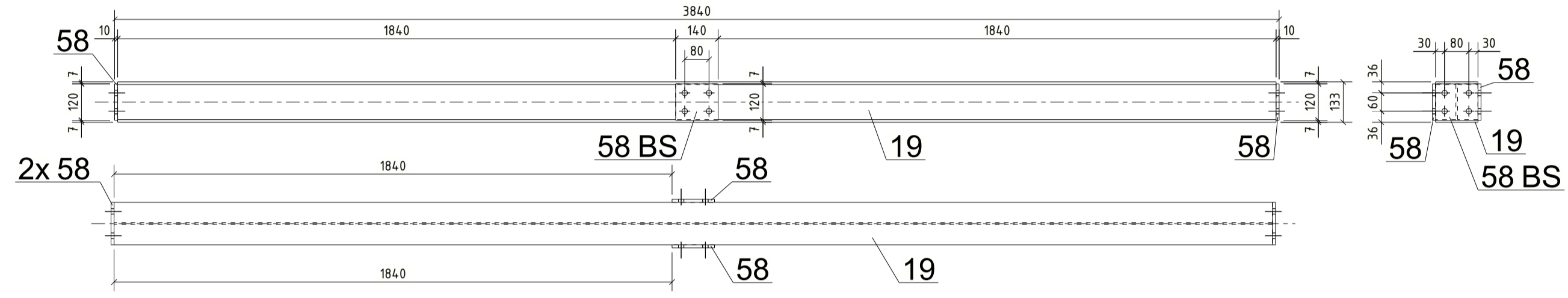

R29

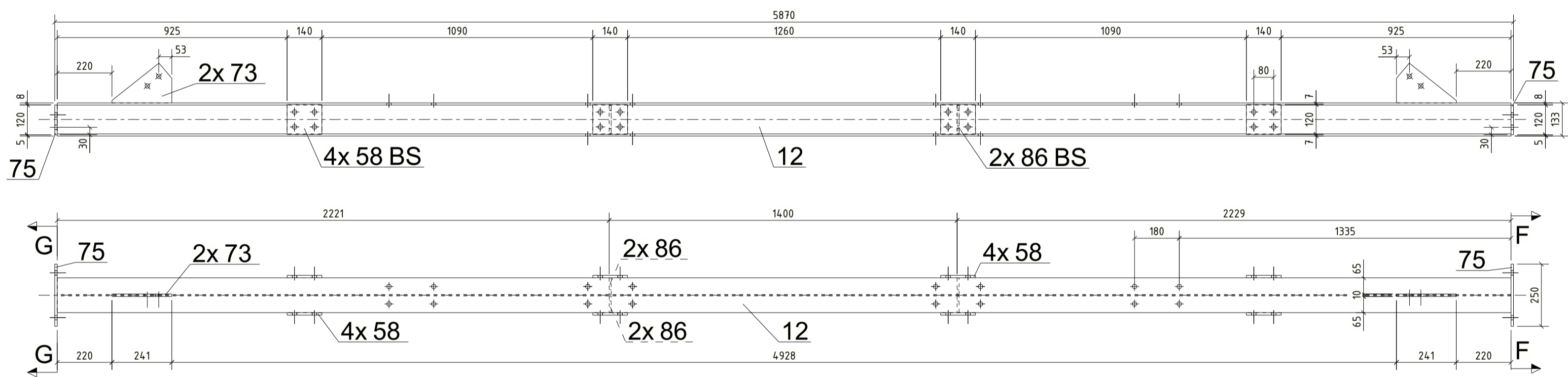

G-G

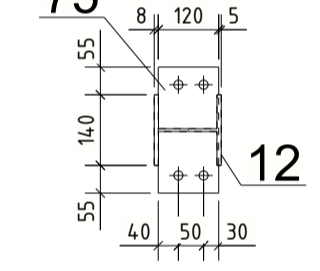

F-F

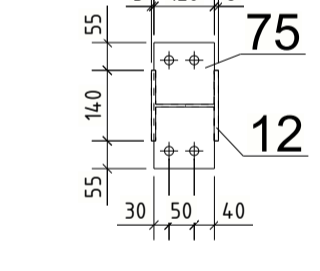

R31

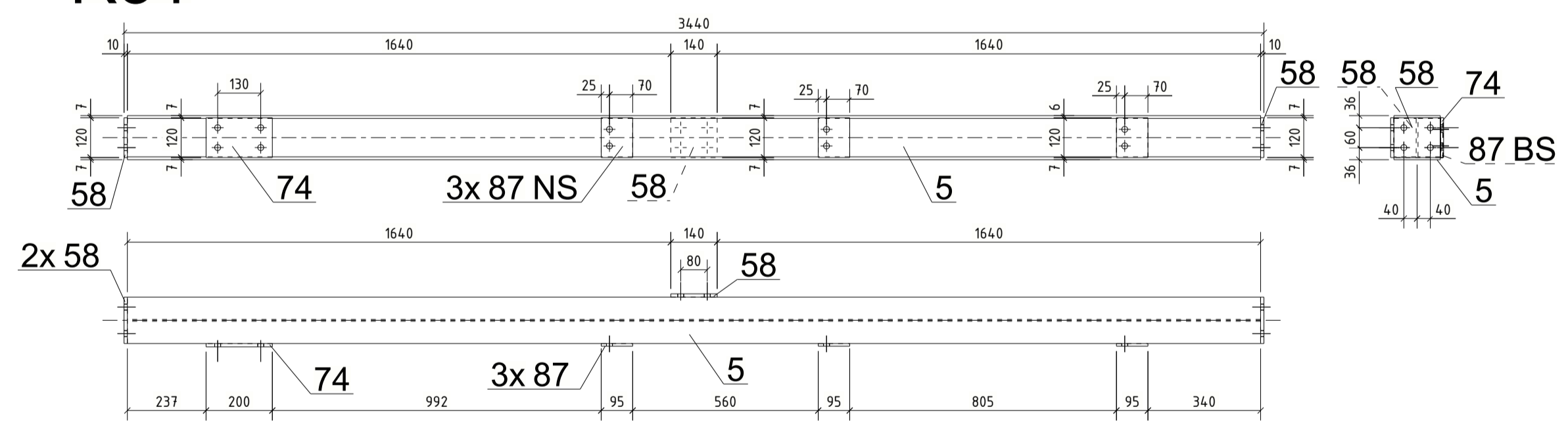

I-I

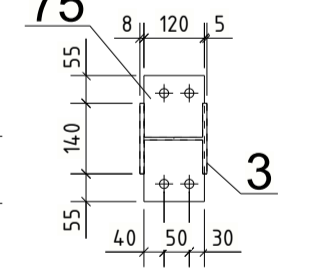

H-H

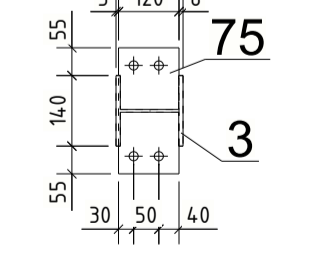

R30

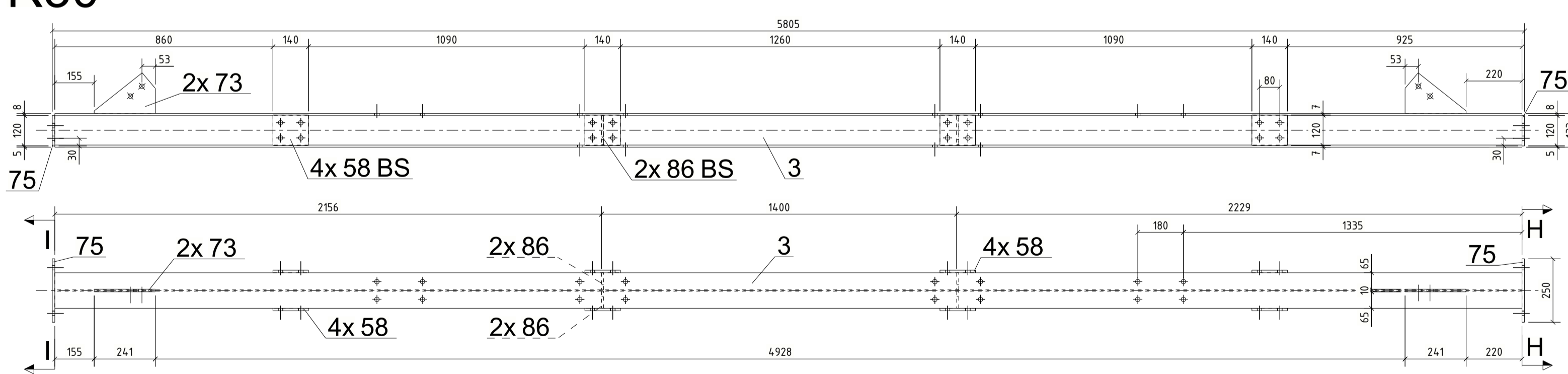

NS- NEAR SIDE
 FS- FAR SIDE
 BS- BOTH SIDES
 CLASS OF STEEL S355JR
 ALL DIMENSIONS ARE IN MILLIMETERS

| | | |
|----------------|------------|--|
| AB | 2020-11-23 | MISSING HOLES ADDED TO R5 AND R6 |
| AA | 2020-08-18 | FIRST ISSUE |
| REV.NO | DATE | DESCRIPTION |
| 1HC0166862-101 | | We reserve all rights in this document and in the information contained therein. Reproduction, use or disclosure to third parties without express authority is strictly forbidden. © Copyright 2020 ABB. All rights reserved. |

| | | | | | | | | | | | |
|---------------|------------|----------|--|------------------------------------|-----|------------------|------|-----------|----------------|---------------|----|
| Draft: | 2020-08-18 | STRILKA | Derived from: | Separate BOM: | YES | Scale: | 1:15 | Doc type: | ZEI | Format: | A1 |
| Approved: | 2020-08-18 | SKROB | Responsible department: | SF6 SWITCHGEAR ELK-3 BRUCE B 550kV | | | | | | | |
| Released: | 2020-08-18 | QUARESMA | Responsible department: | PTHS-AEP | | | | | | Language: EN | |
| Order number: | 22934 | | Revision: | AB 2020-11-23 | | | | | | No sheets: 24 | |
| ABB | | | ABB Switzerland Ltd under license of ABB Technology Ltd | | | Document Number: | | | 1HC0166862-101 | | |
| | | | | | | | | | Sheet no.: 09 | | |

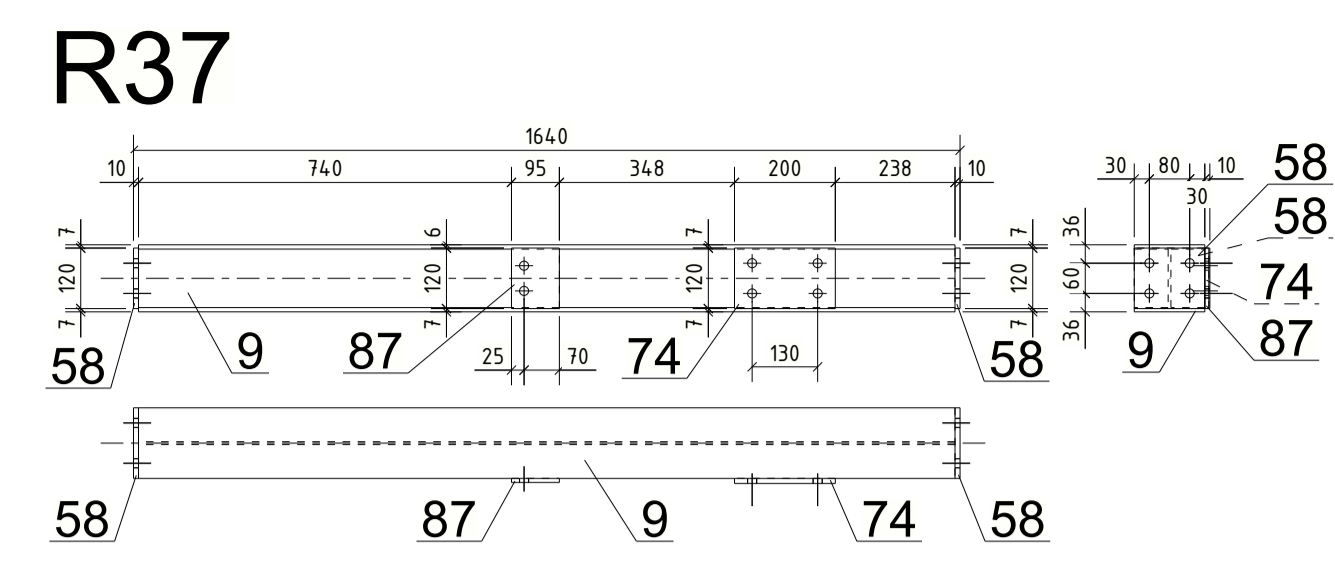
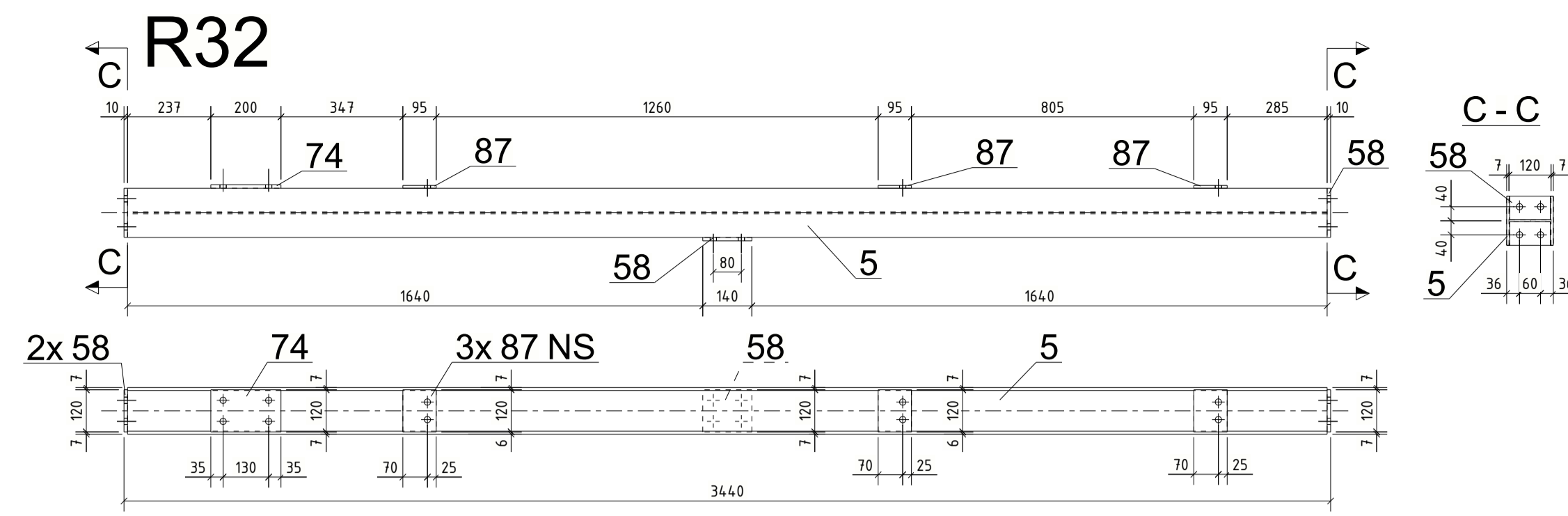

| | | | | | |
|------|--------|------|--------|------|--------|
| Mark | 1+15mm | Mark | 1+15mm | Mark | 1+15mm |
| | | | | | |
| Mark | f+15mm | Mark | f+15mm | Mark | f+15mm |
| | | | | | |

Welds which are not noted are all around fillet welds, a min = 4 mm.

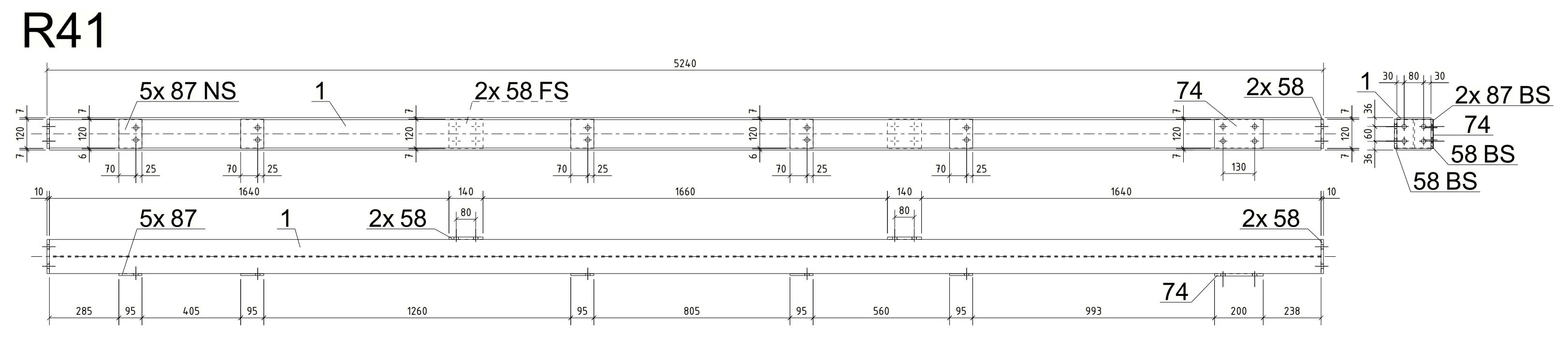
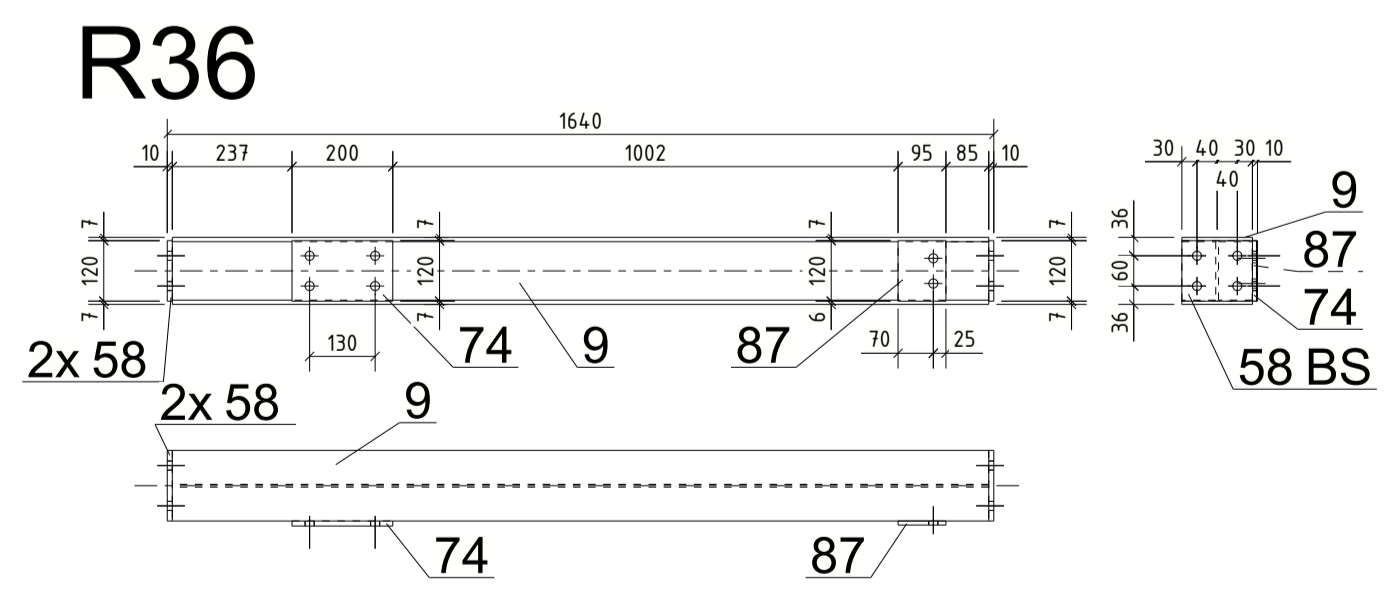
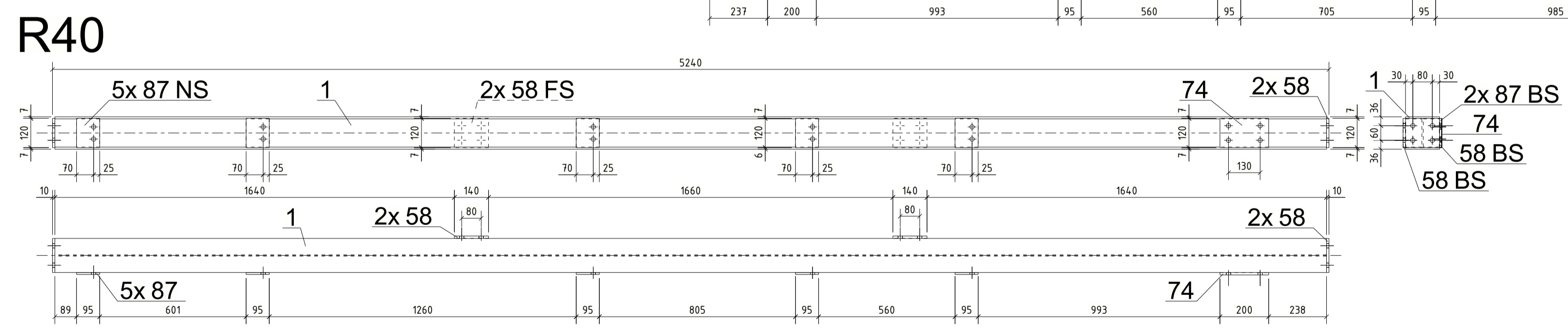
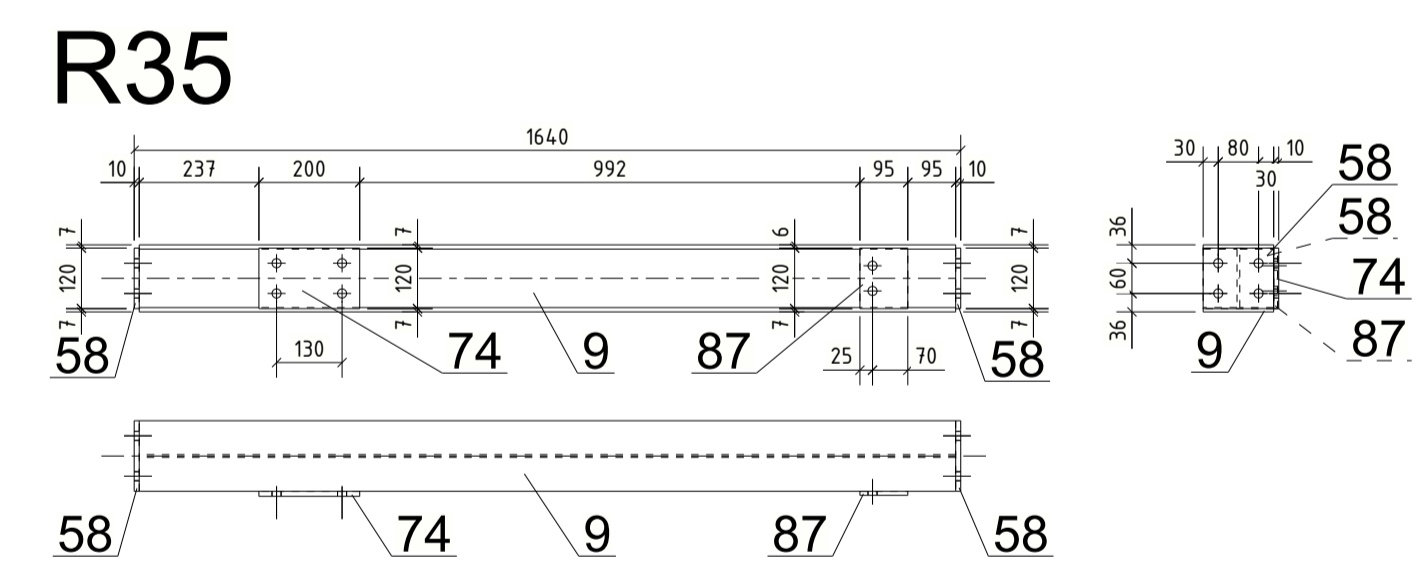
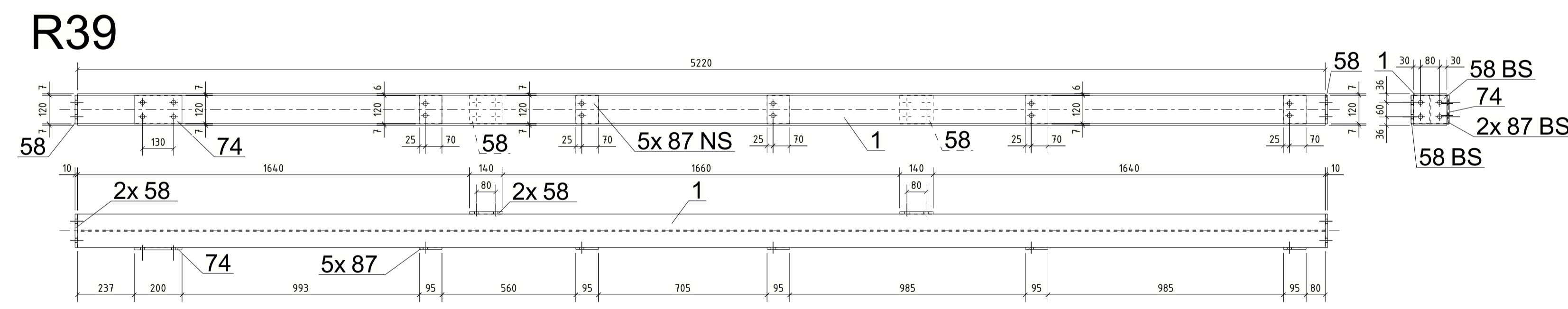
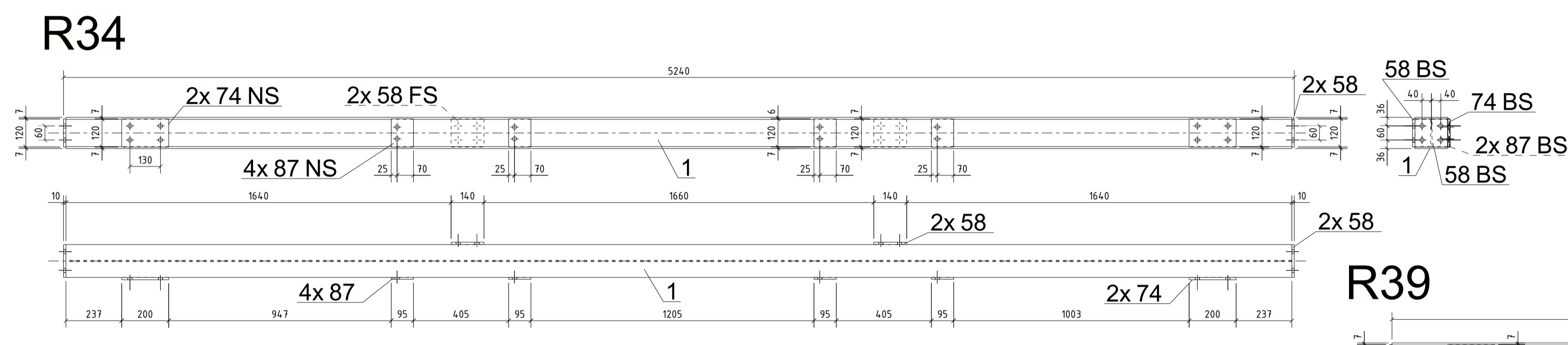
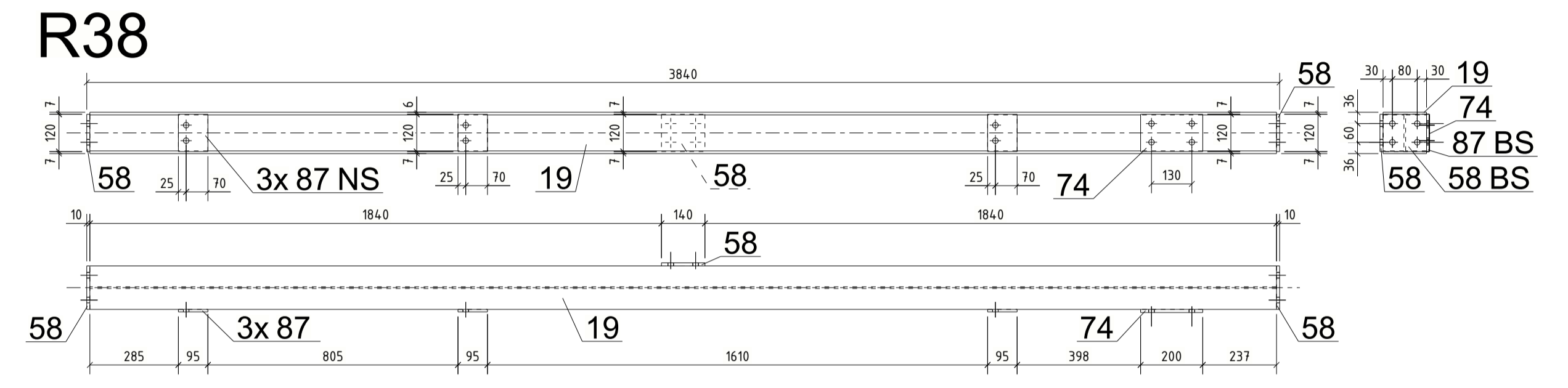
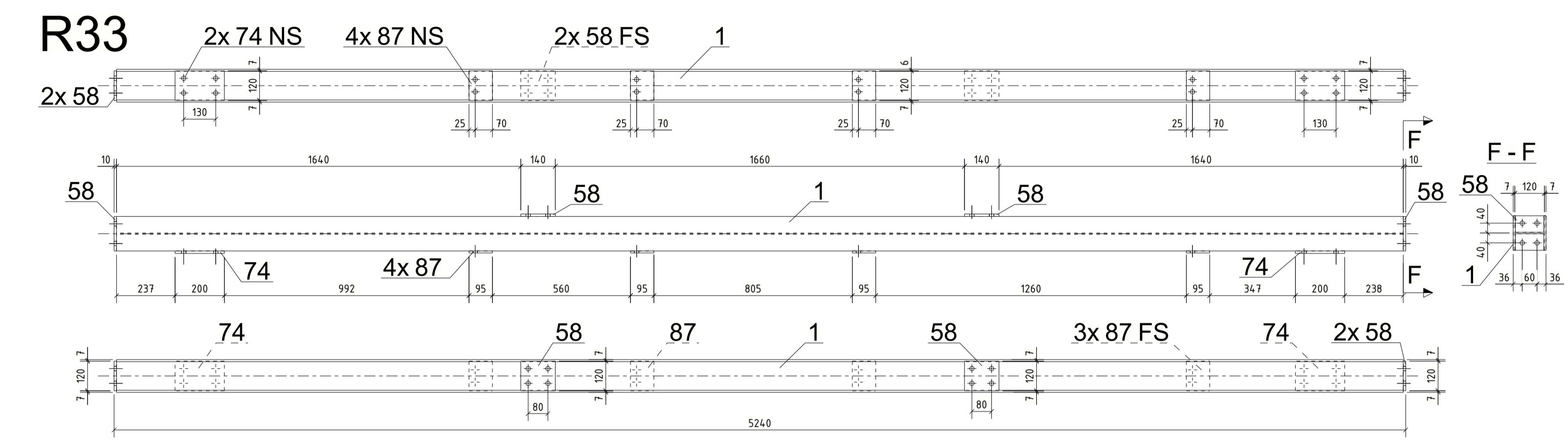

NS- NEAR SIDE
 FS- FAR SIDE
 BS- BOTH SIDES
 CLASS OF STEEL S355JR
 ALL DIMENSIONS ARE IN MILLIMETERS

| | | |
|----------------|------------|--|
| AB | 2020-11-23 | MISSING HOLES ADDED TO R5 AND R6 |
| AA | 2020-08-18 | FIRST ISSUE |
| REV.NO | DATE | DESCRIPTION |
| 1HC0166862-101 | | We reserve all rights in this document and in the information contained therein. Reproduction, use or disclosure to third parties without express authority is strictly forbidden. |

© Copyright 2020 ABB. All rights reserved.

| | | | | | | | | |
|---------------|------------|----------|-------------------------|---------------------------------------|------------------------------------|-----------|---------|--|
| Draft: | 2020-08-18 | STRILKA | Derived from: | Separate BOM: | Scale: | Doc type: | Format: | |
| Approved: | 2020-08-18 | SKROB | Replaces: | YES | 1:15 | ZEI | A1 | |
| Released: | 2020-08-18 | QUARESMA | Responsible department: | SF6 SWITCHGEAR ELK-3 BRUCE B 550kV | | | | |
| Order number: | 22934 | | Revision: | Language: EN | | | | |
| | | | AB | 2020-11-23 | No sheets: 24 | | | |
| | | | | | Document Number: 1HC0166862-101 | | | |
| | | | | | Sheet no.: 10 | | | |

ABB Switzerland Ltd
 under license of ABB Technology Ltd

R42

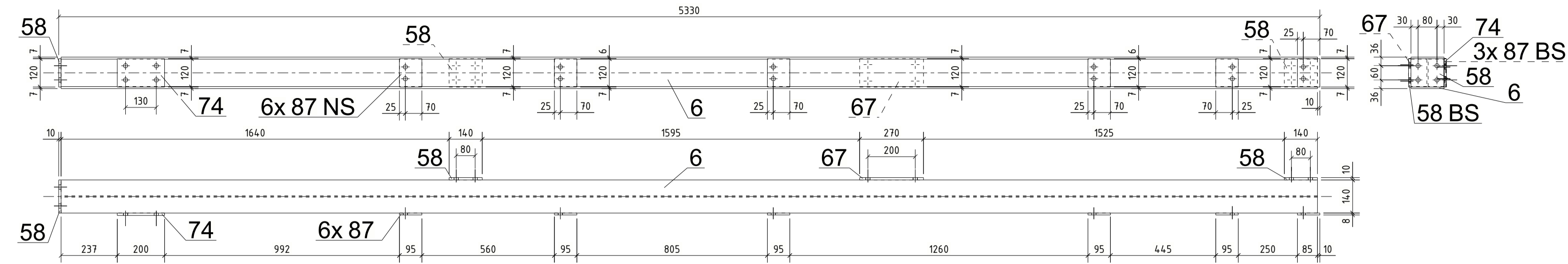

| | | | | | |
|------|--|------|--|------|--|
| Mark | | Mark | | Mark | |
| | | | | | |

Welds which are not noted are all around fillet welds, a min = 4 mm.

R47

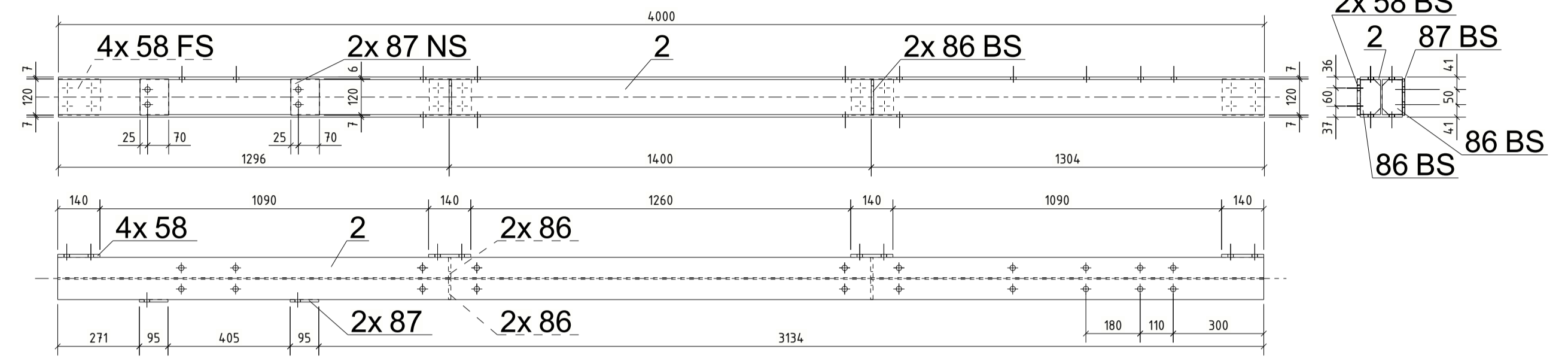

R43

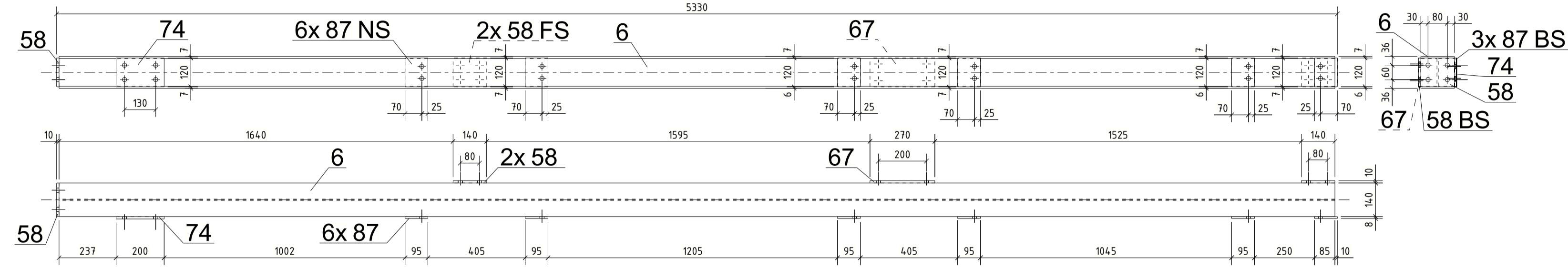

R48

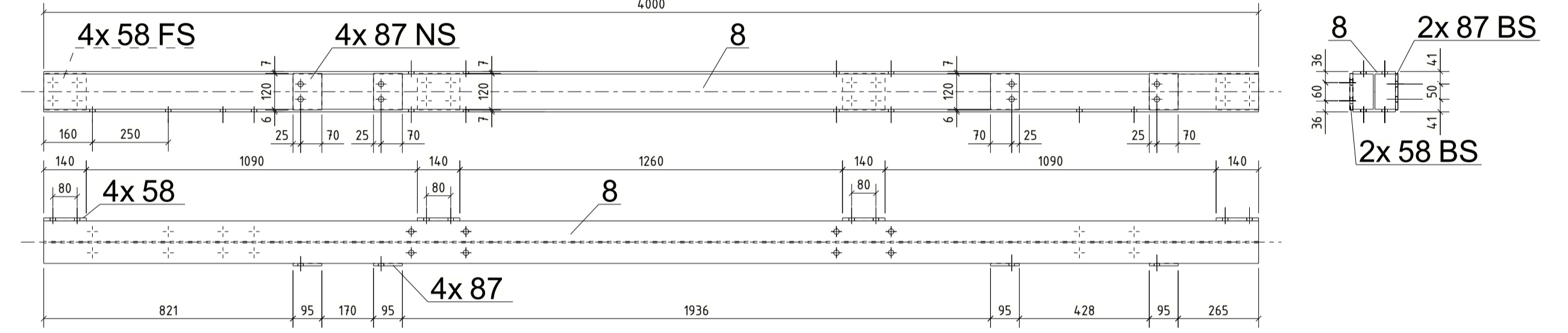

R44

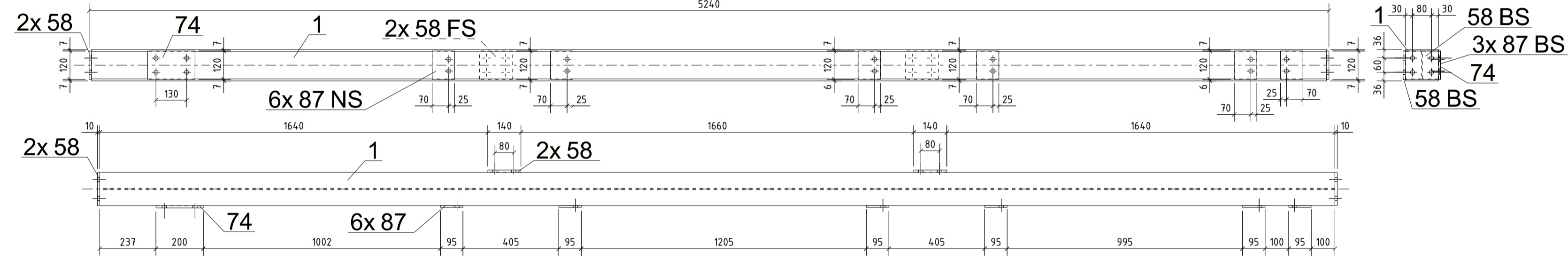

R49

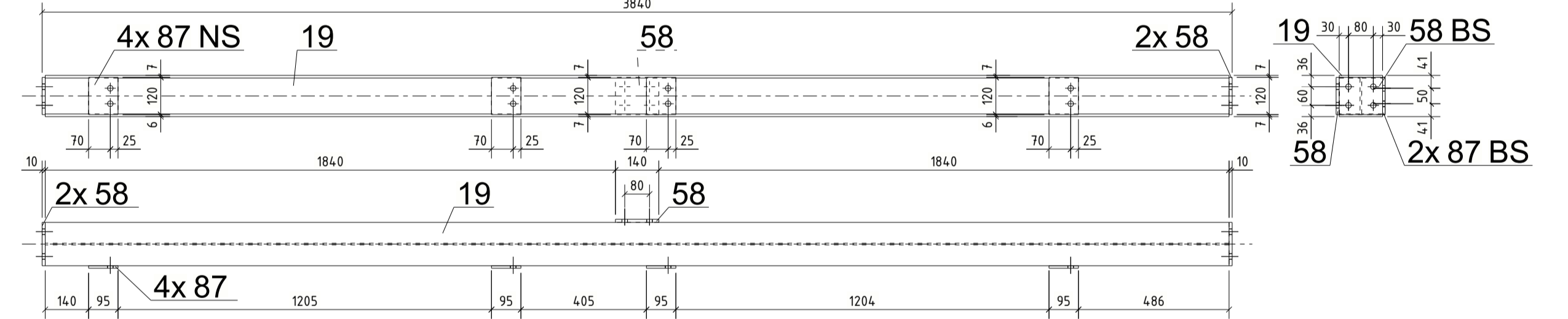

R45

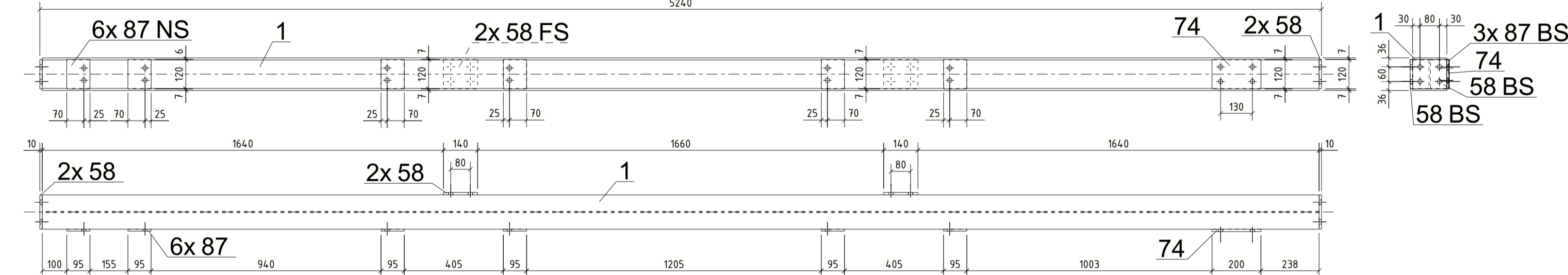

R46

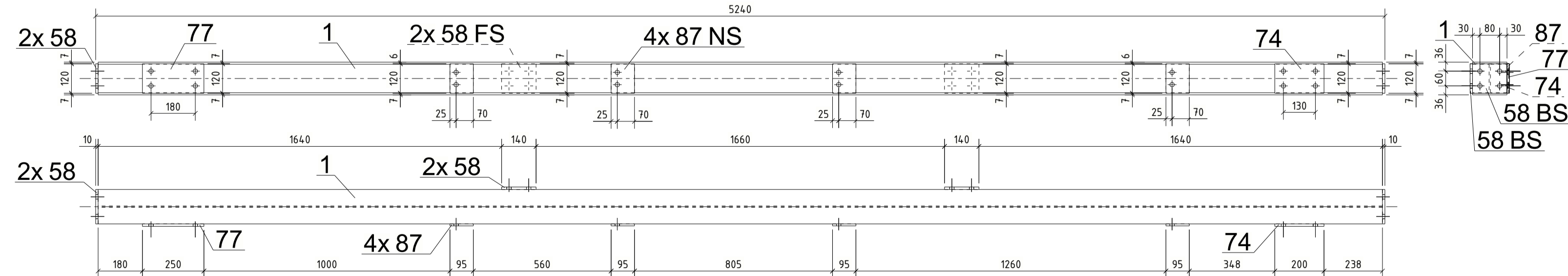

NS- NEAR SIDE
 FS- FAR SIDE
 BS- BOTH SIDES
 CLASS OF STEEL S355JR
 ALL DIMENSIONS ARE IN MILLIMETERS

| | | |
|----------------|------------|--|
| AB | 2020-11-23 | MISSING HOLES ADDED TO R5 AND R6 |
| AA | 2020-08-18 | FIRST ISSUE |
| REV.NO | DATE | DESCRIPTION |
| 1HC0166862-101 | | We reserve all rights in this document and in the information contained therein. Reproduction, use or disclosure to third parties without express authority is strictly forbidden. |

| | | | | | | | |
|--|------------|----------|-------------------------|----------------------|------------|-----------|---------------|
| Draft: | 2020-08-18 | STRILKA | Derived from: | Separate BOM: | Scale: | Doc type: | Format: |
| Approved: | 2020-08-18 | SKROB | Responsible department: | YES | 1:15 | ZEI | A1 |
| Released: | 2020-08-18 | QUARESMA | Revision: | AB | 2020-11-23 | | |
| Order number: | 22934 | | Document Number: | SERVICE PLATFORM SP1 | | | |
| ABB Switzerland Ltd under license of ABB Technology Ltd | | | | 1HC0166862-101 | | | |
| | | | | | | | No sheets: 24 |
| | | | | | | | Sheet no.: 11 |

R503

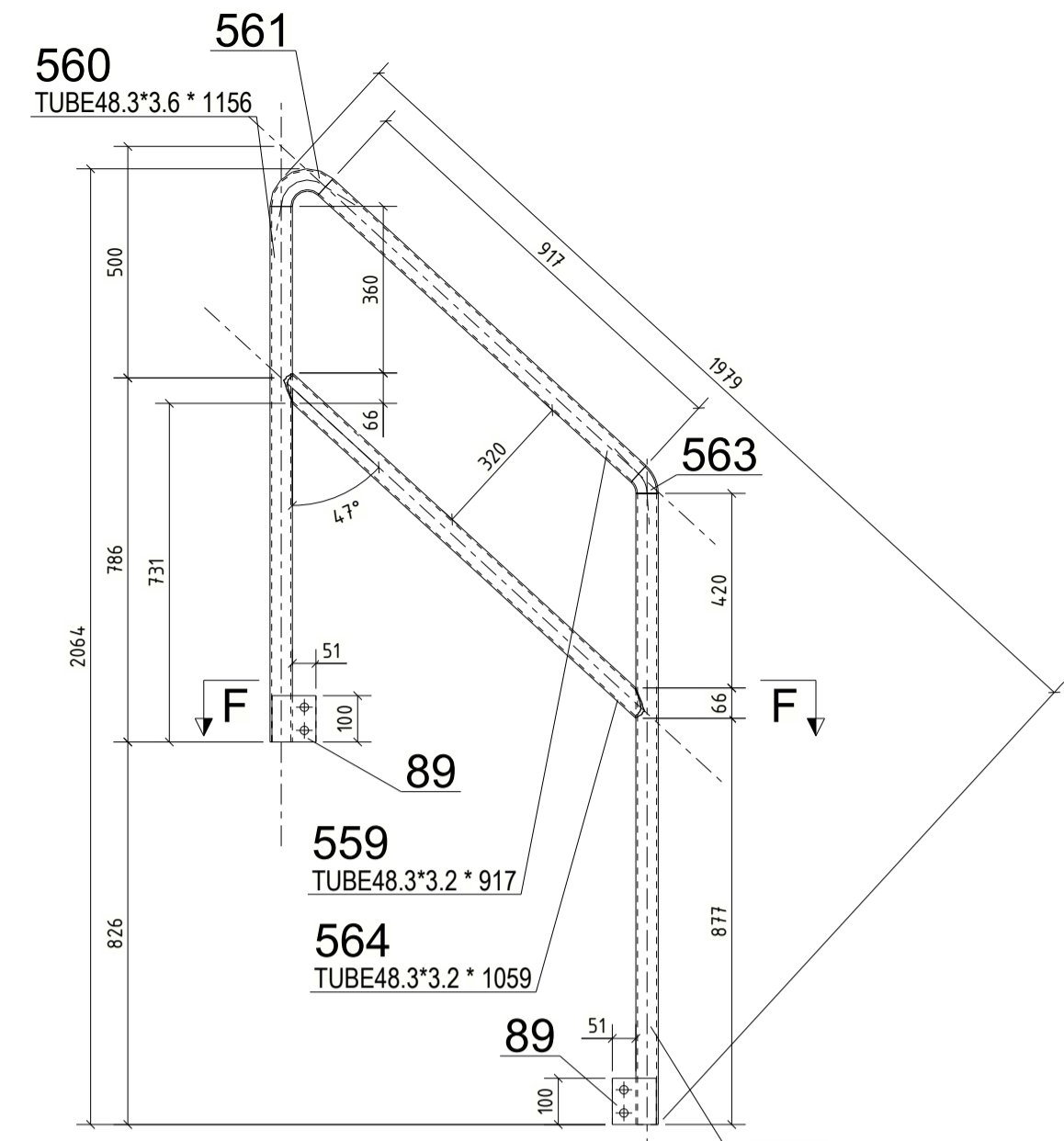

R504

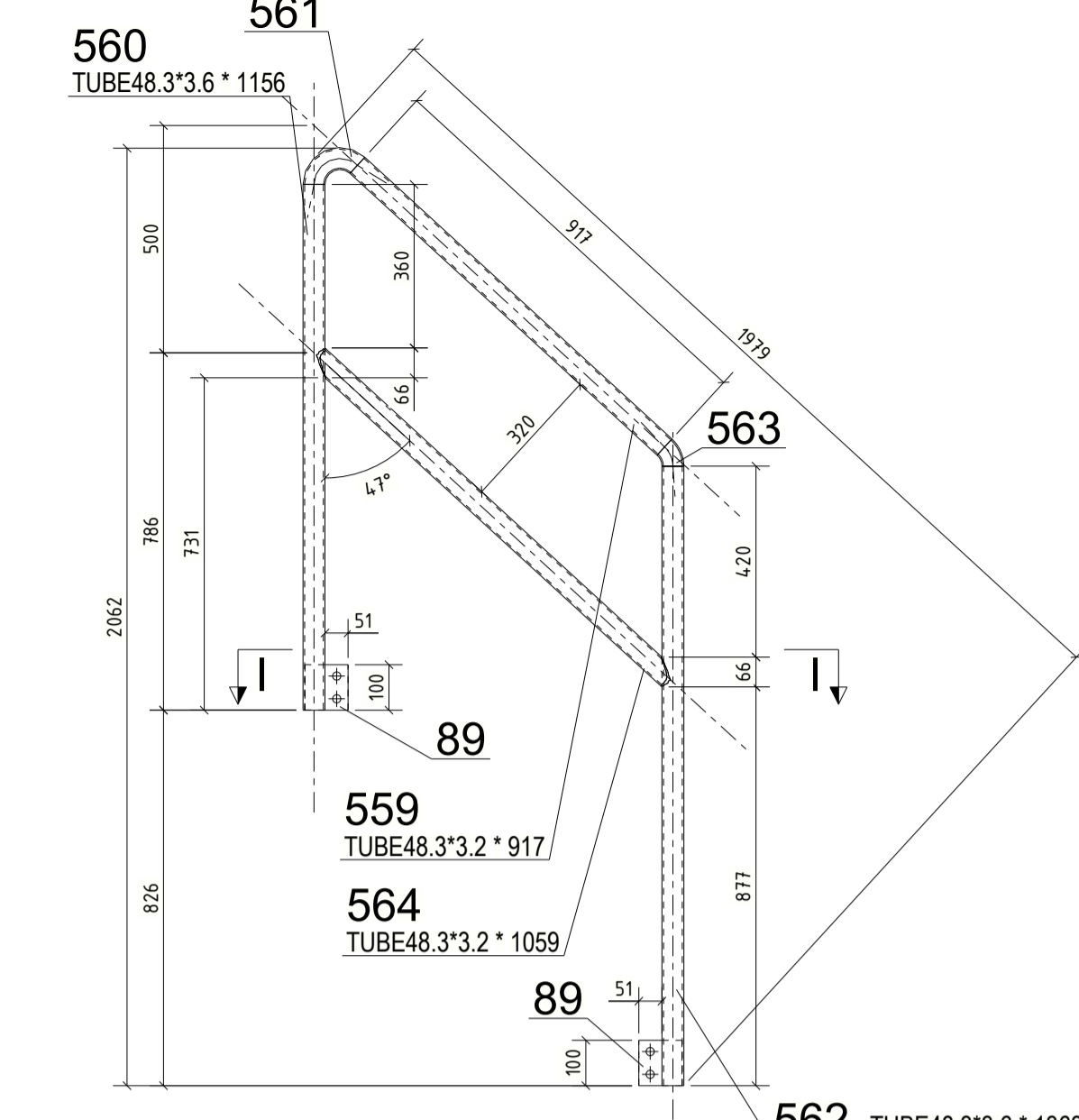

R505

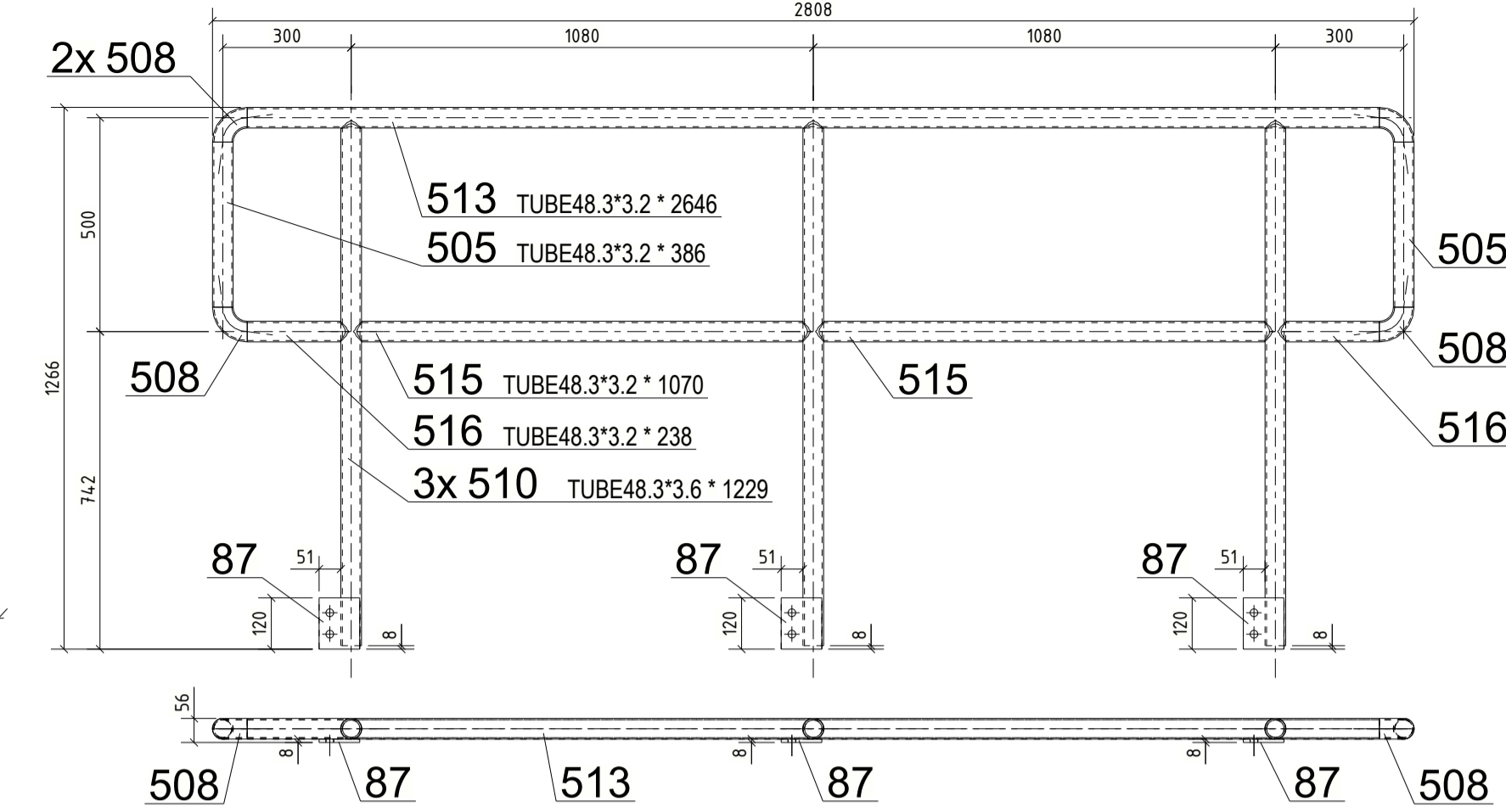

R507

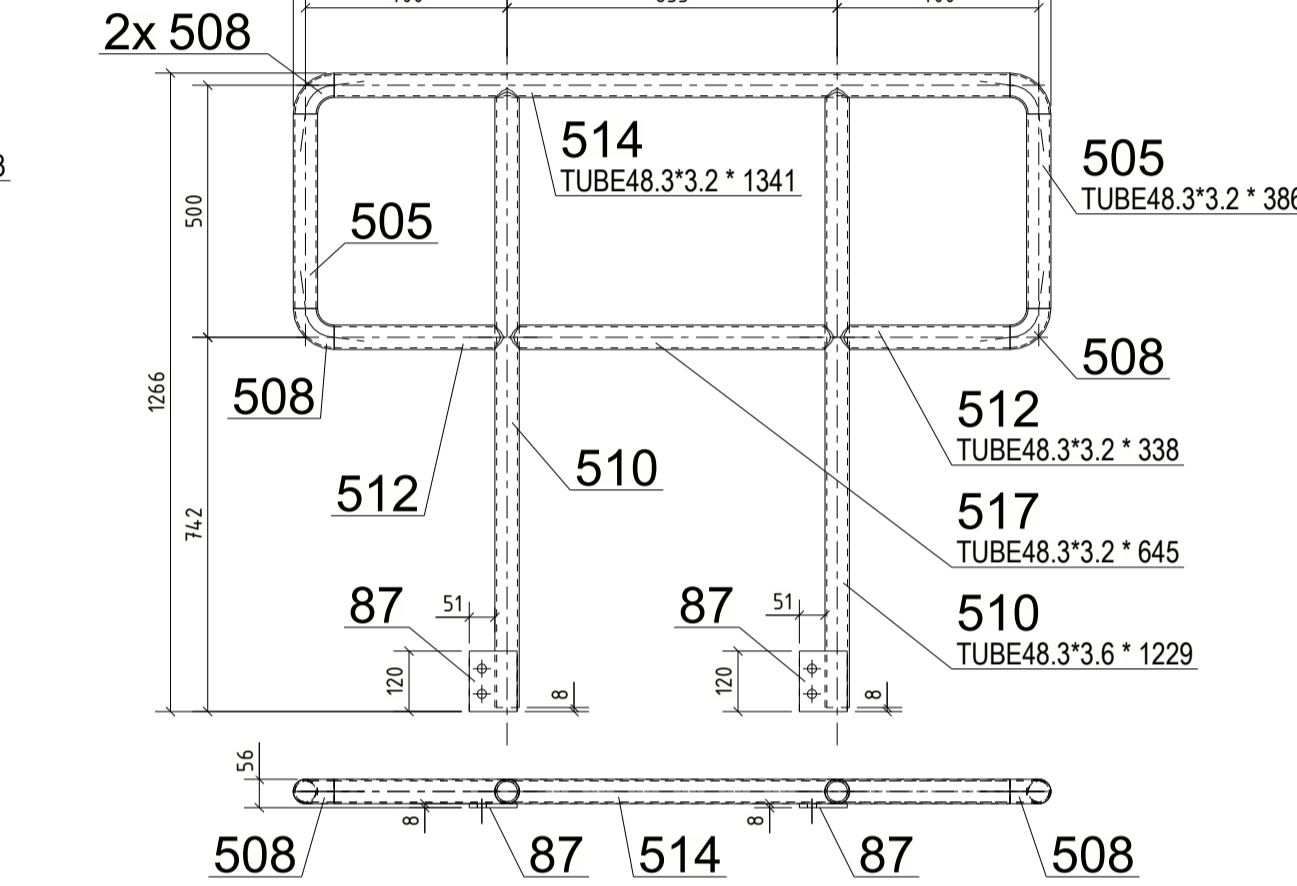

R506

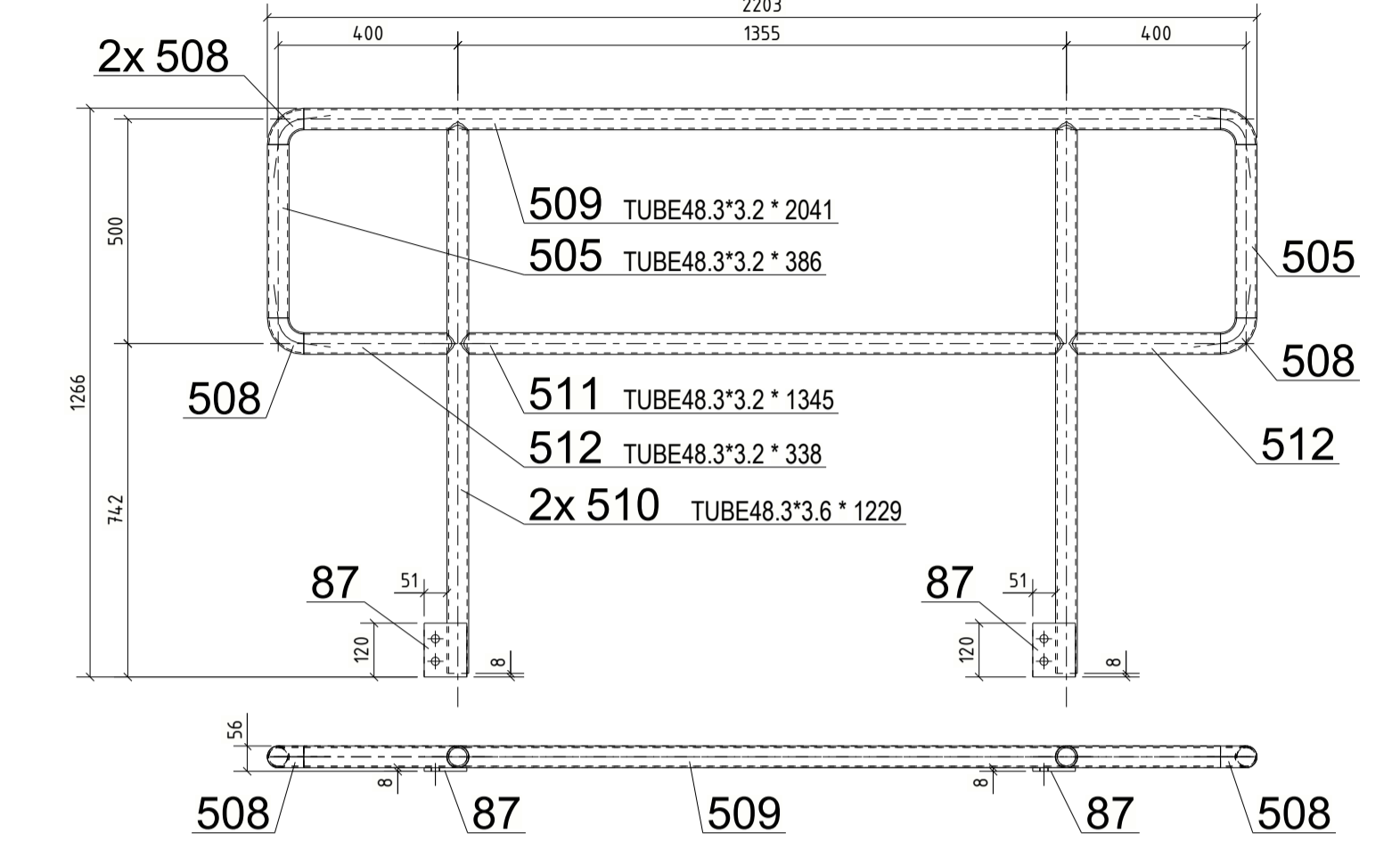

R508

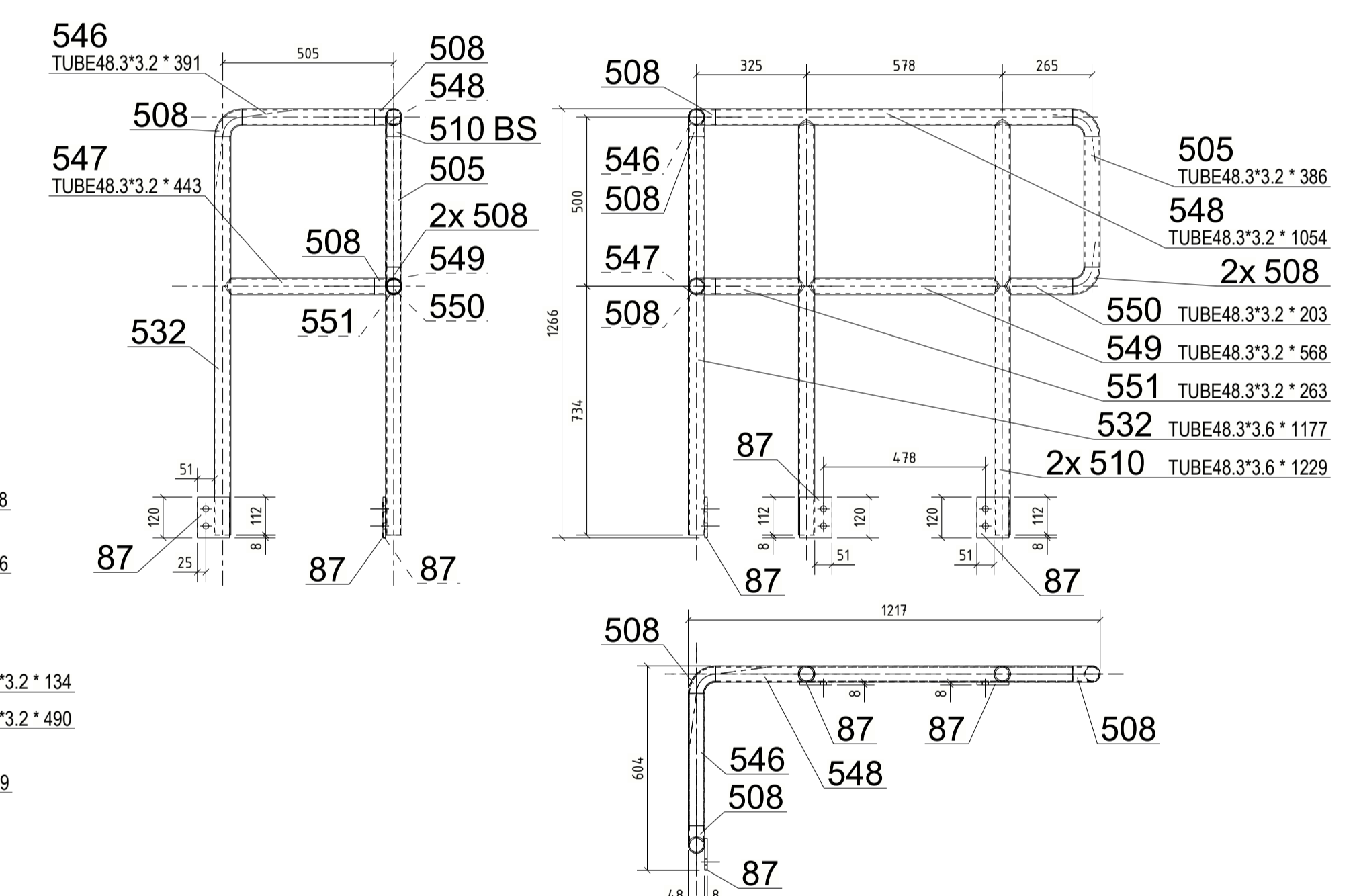

R501

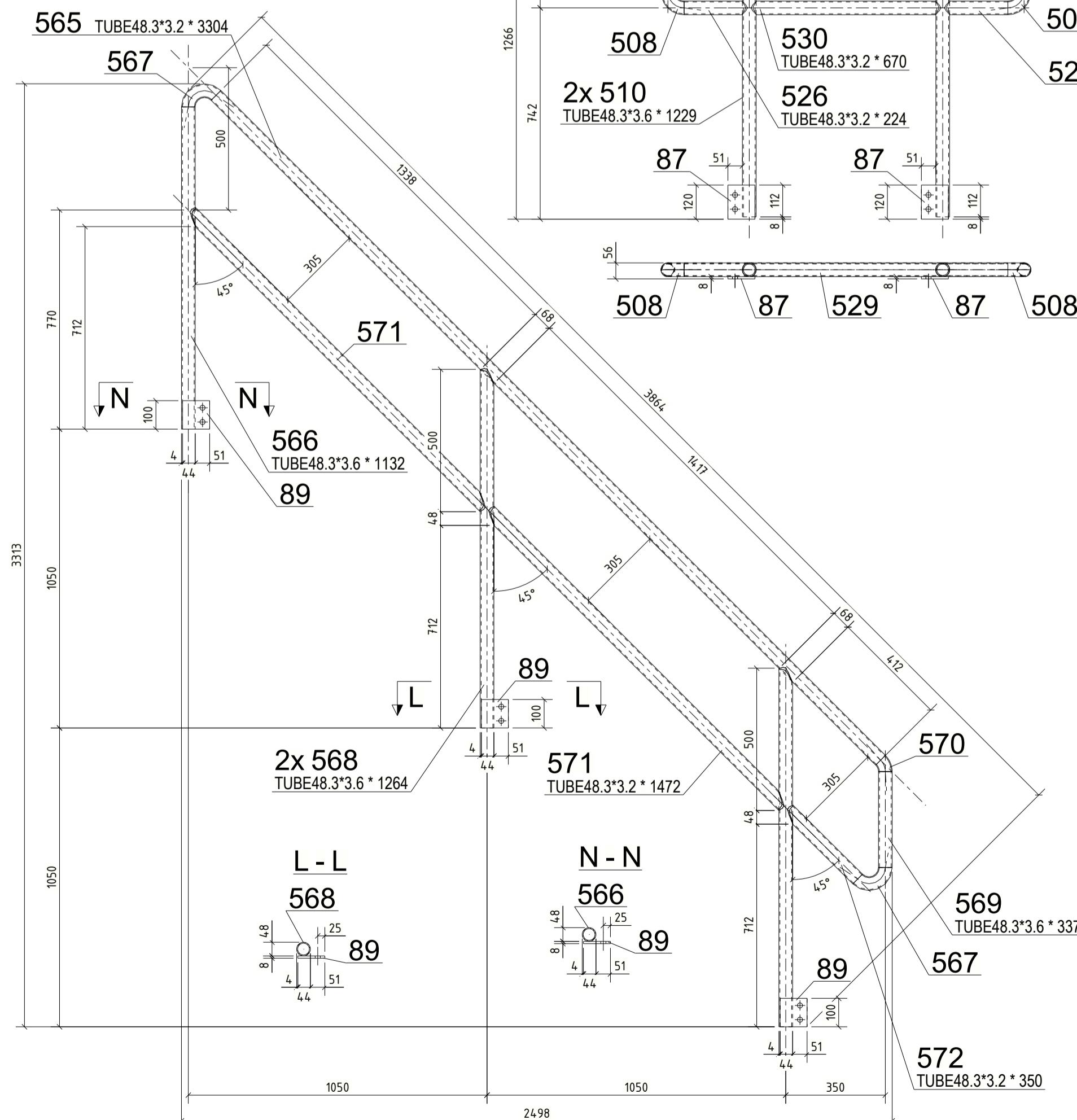

R502

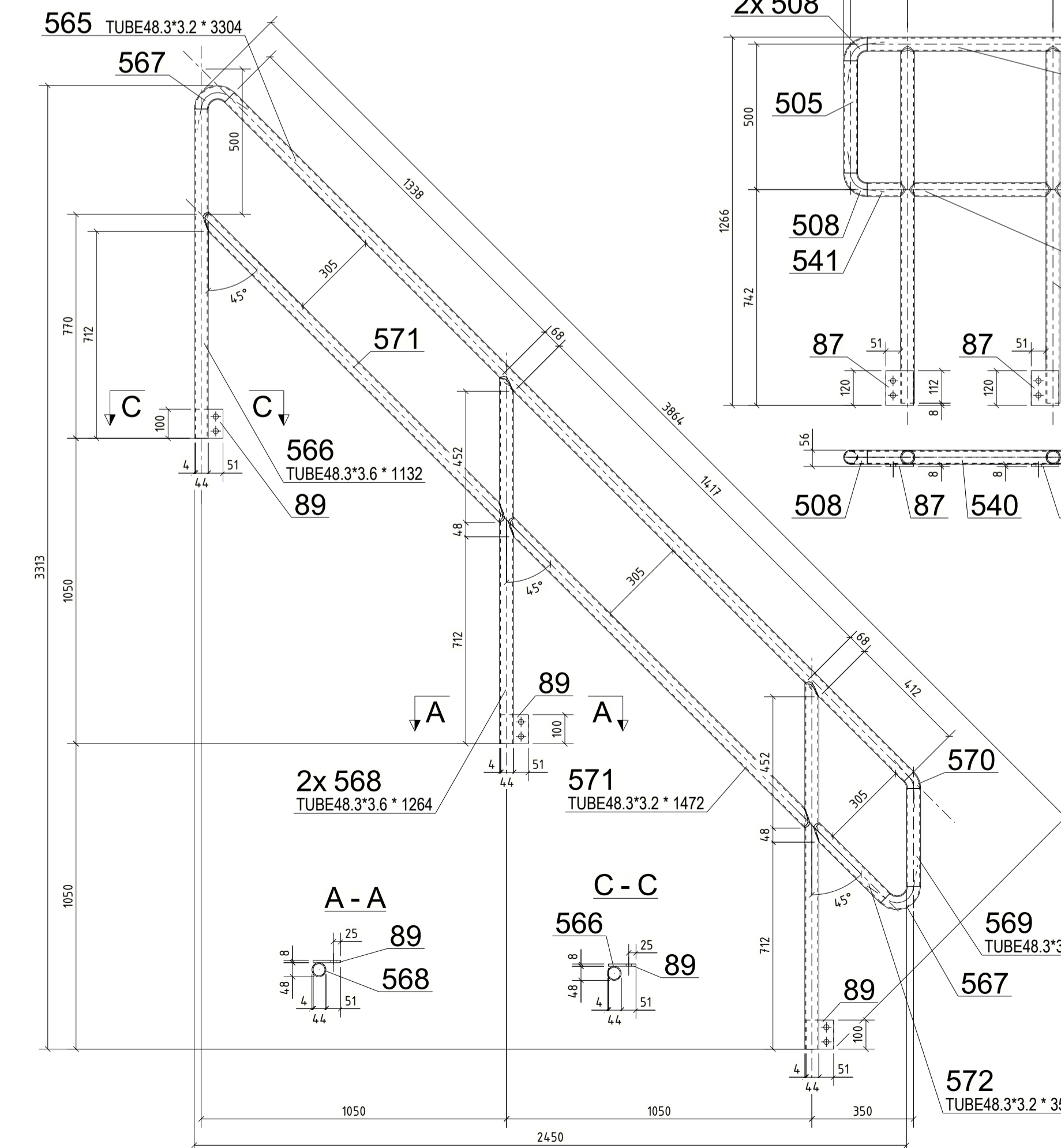

R510

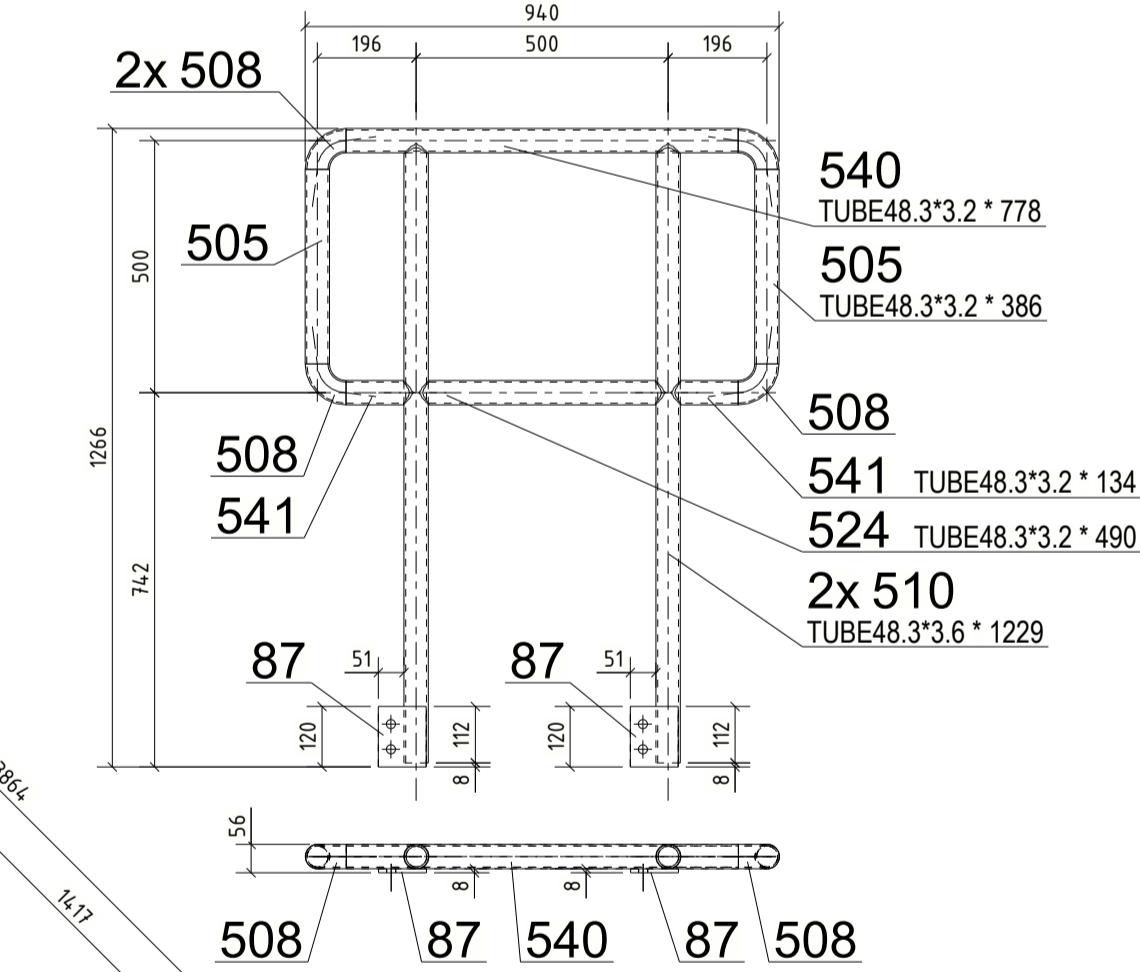

R511

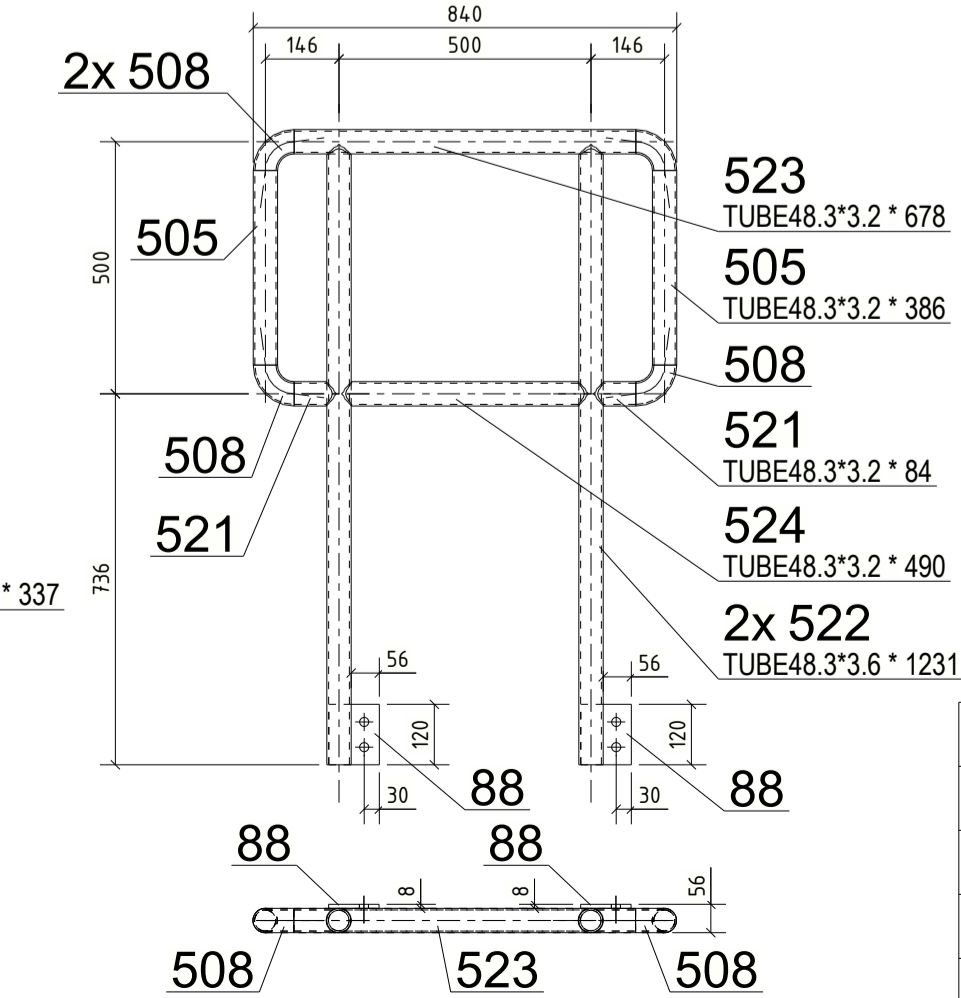

| Mark | 1x15mm | Mark | 1x15mm | Mark | 1x15mm |
|------|--------|------|--------|------|--------|
| ∇ | | ∇ | | ∇ | |
| × | | ∇ | | ∇ | |

Welds which are not noted are all around fillet welds, a min = 4 mm.

NS- NEAR SIDE
 FS- FAR SIDE
 BS- BOTH SIDES
 CLASS OF STEEL S355JR
 ALL DIMENSIONS ARE IN MILLIMETERS

| | | |
|----------------|------------|--|
| AB | 2020-11-23 | MISSING HOLES ADDED TO R5 AND R6 |
| AA | 2020-08-18 | FIRST ISSUE |
| REV.NO | DATE | DESCRIPTION |
| 1HC0166862-101 | | We reserve all rights in this document and in the information contained therein. Reproduction, use or disclosure to third parties without express authority is strictly forbidden. © Copyright 2020 ABB. All rights reserved. |

| | | | | | | | | | | | |
|-----------|------------|----------|-------------------------|---------------|----------------------|---------------|-------|------------|---------------|------------------|----------------|
| Draft: | 2020-08-18 | STRILKA | Derived from: | Separate BOM: | YES | Scale: | 1:15 | Doc type: | ZEI | Format: | A1 |
| Approved: | 2020-08-18 | SKROB | Responsible: | Language: | EN | Order number: | 22934 | Revision: | AB 2020-11-23 | Document Number: | 1HC0166862-101 |
| Released: | 2020-08-18 | QUARESMA | Responsible department: | PTHS-AEP | Service Platform SP1 | No sheets: | 24 | Sheet no.: | 13 | | |

R512

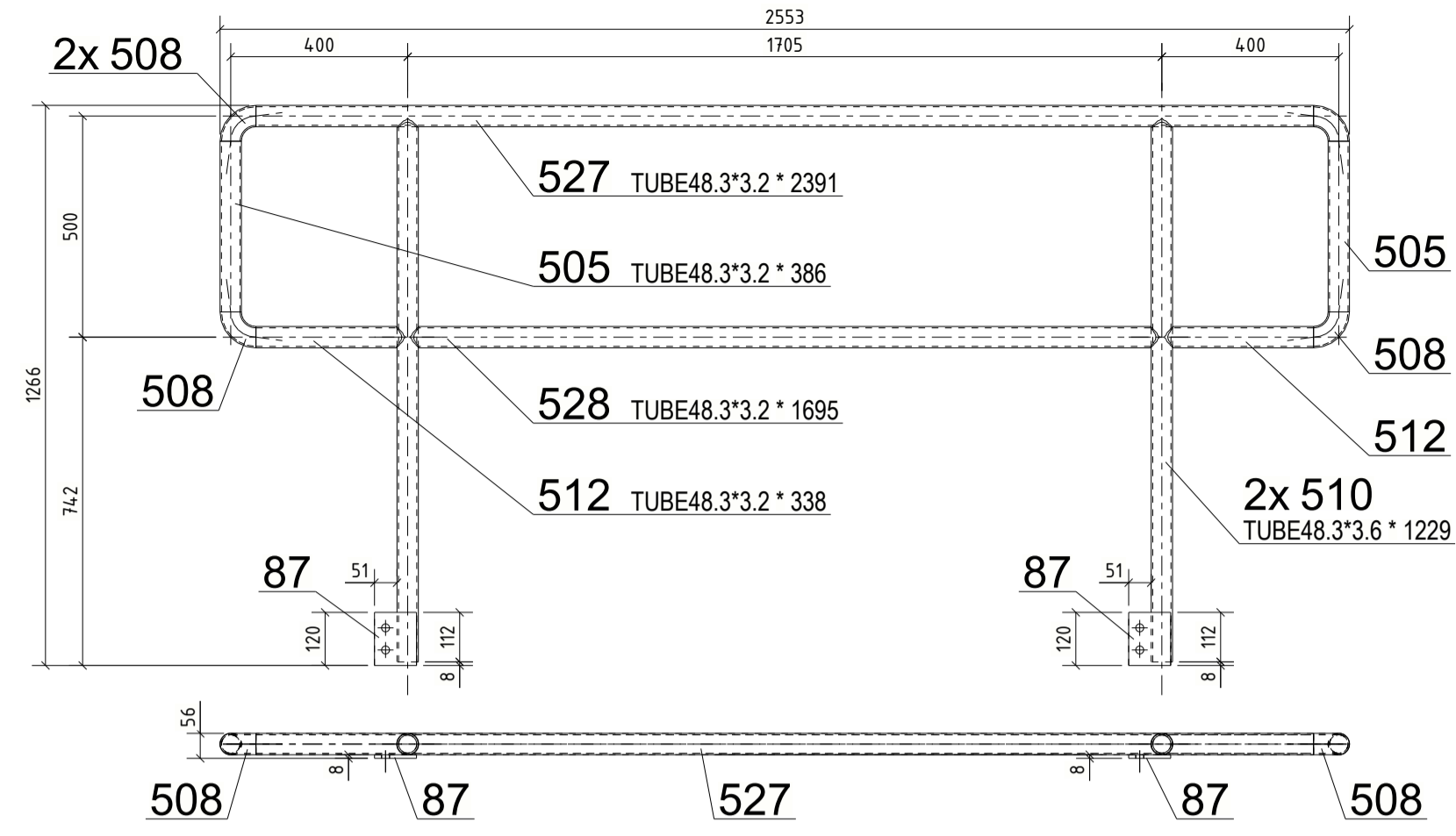

R515

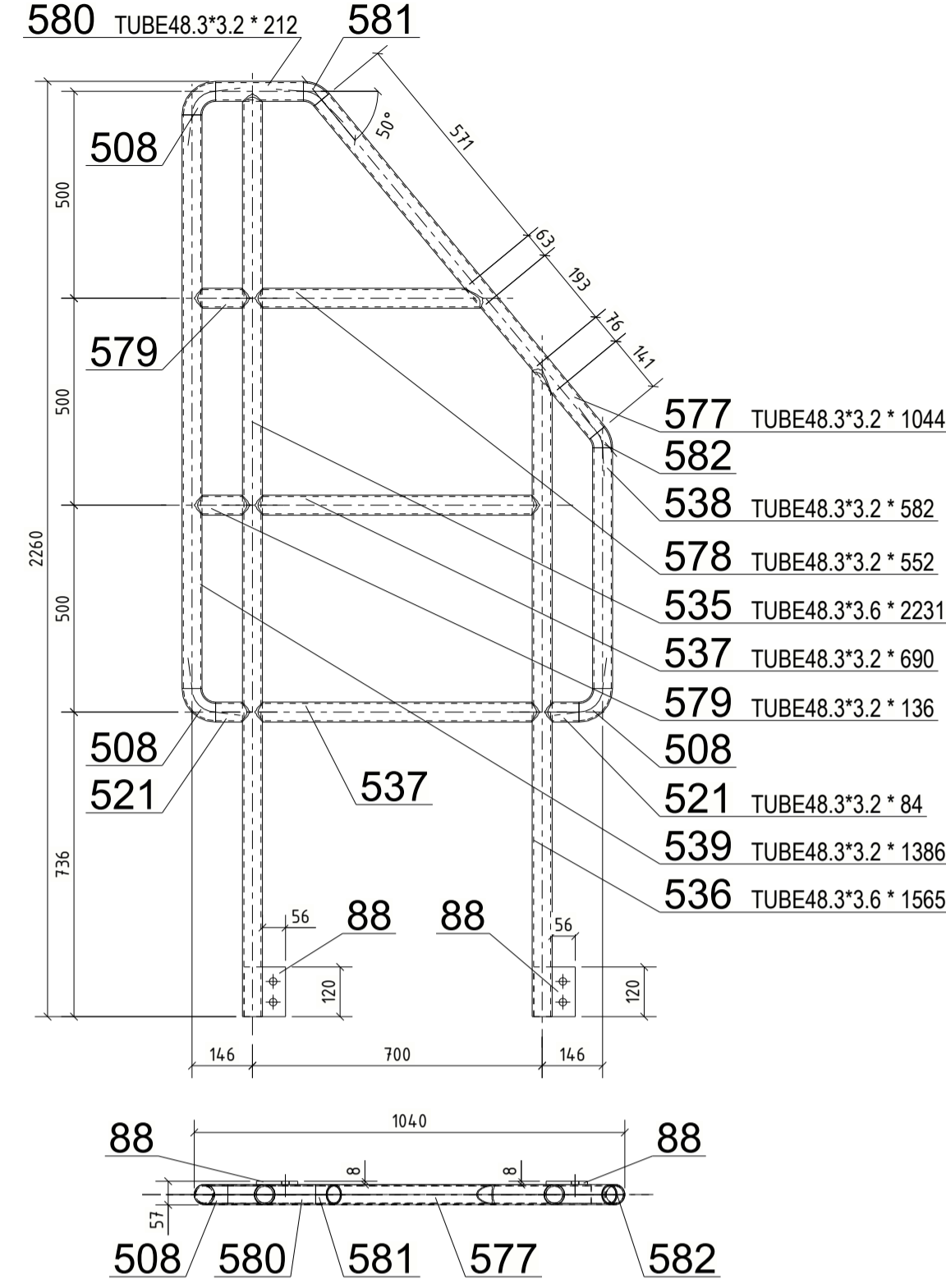

R516

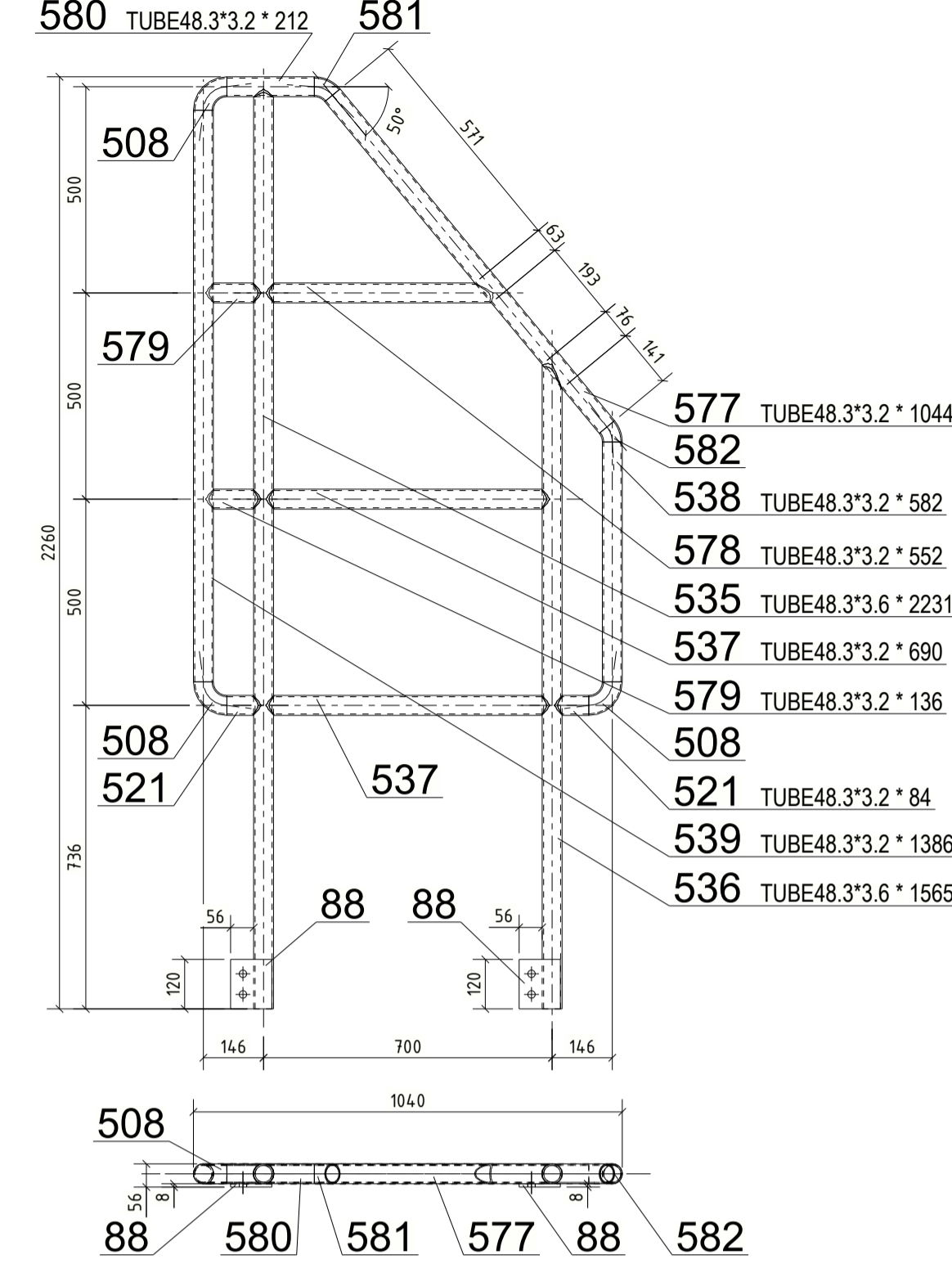

| | | | | | |
|------|--------|------|--------|------|--------|
| Mark | 1x15mm | Mark | 1x15mm | Mark | 1x15mm |
| ∇ | | ∇ | | ∇ | |
| X | | ∇ | | ∇ | |

Welds which are not noted are all around fillet welds, a min = 4 mm.

R521

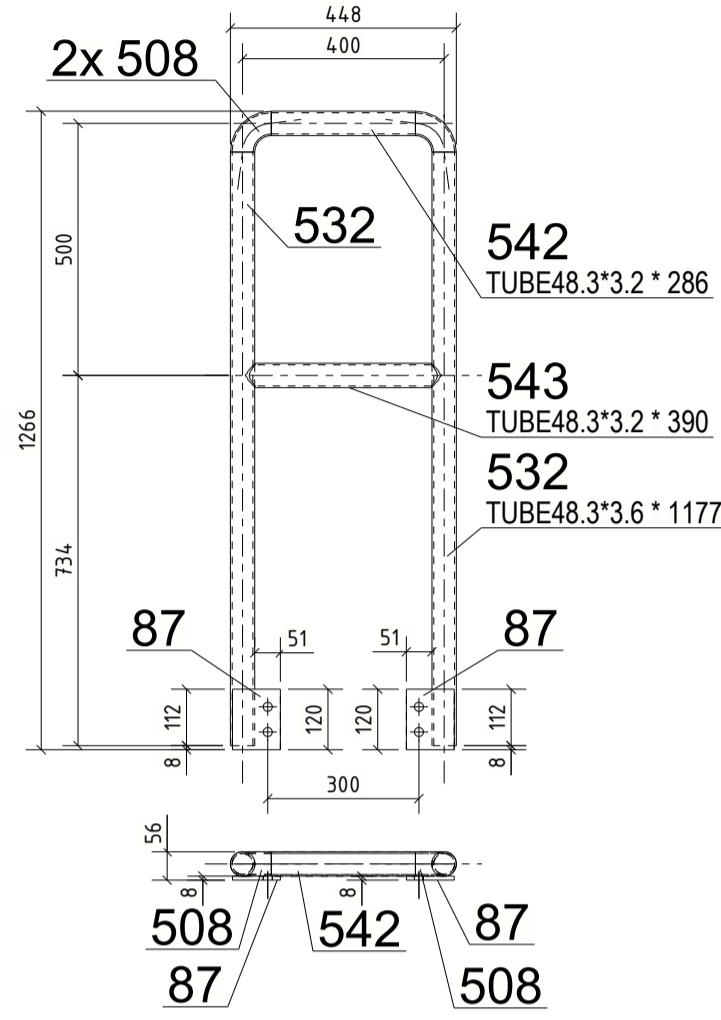

R522

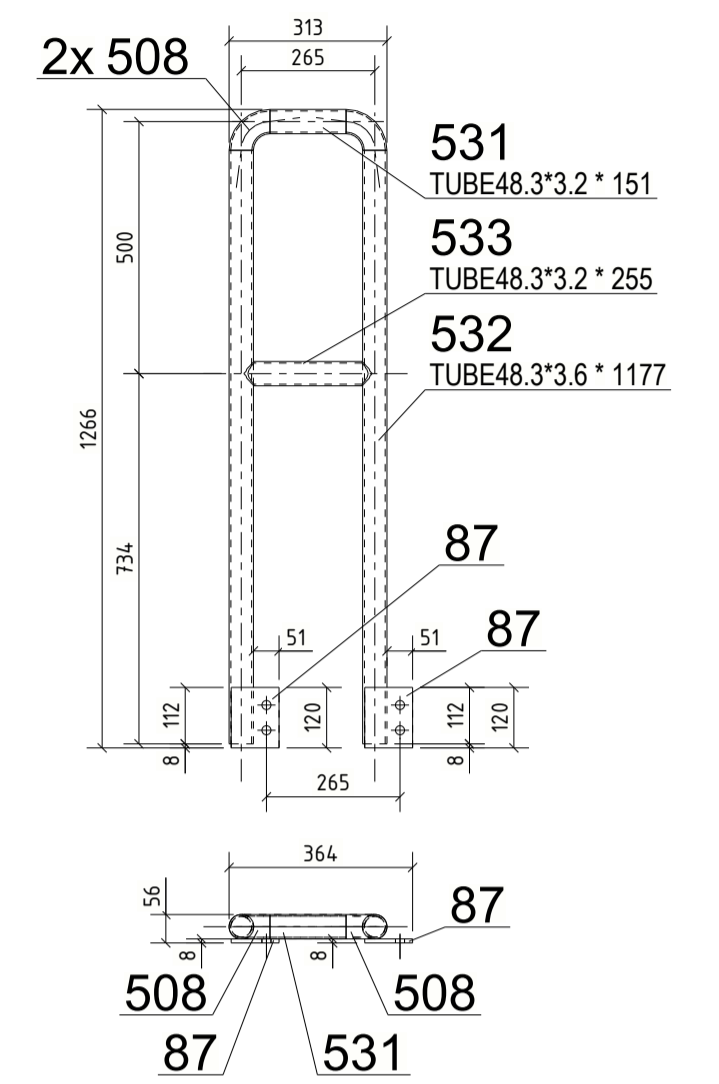

R513

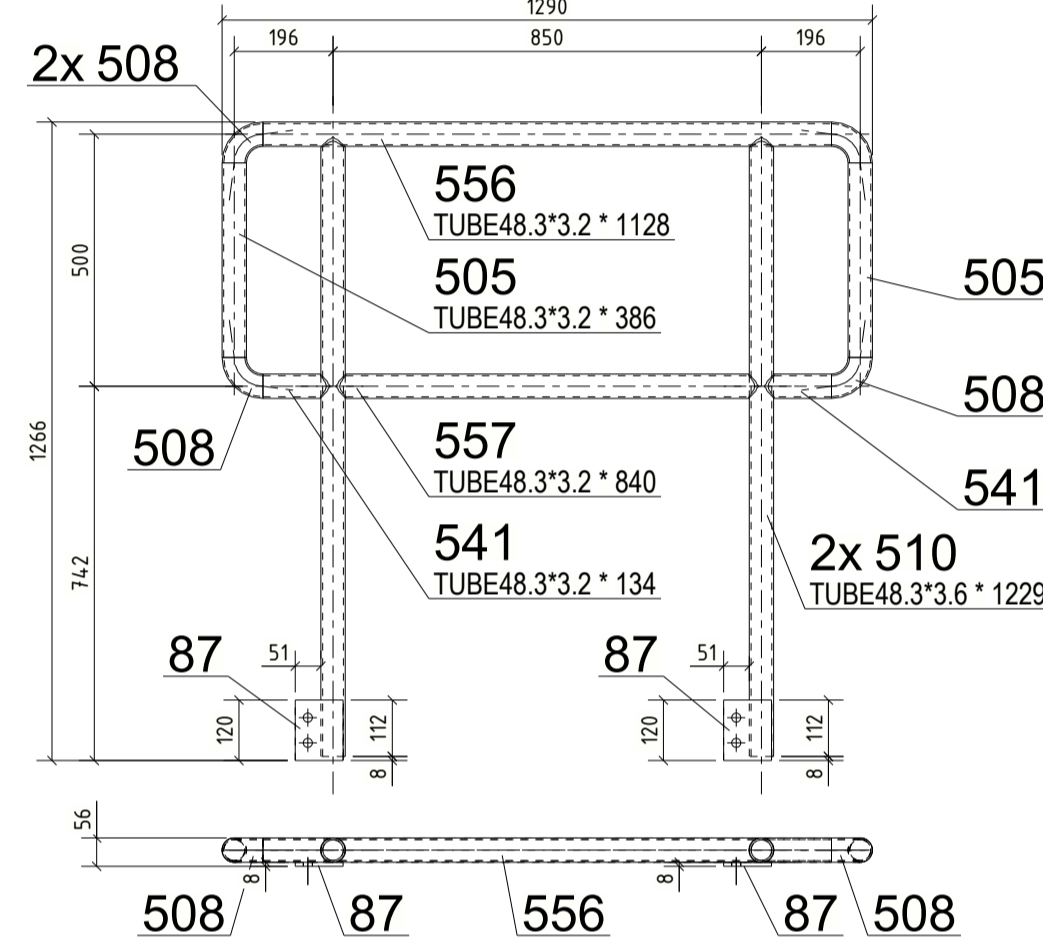

R517

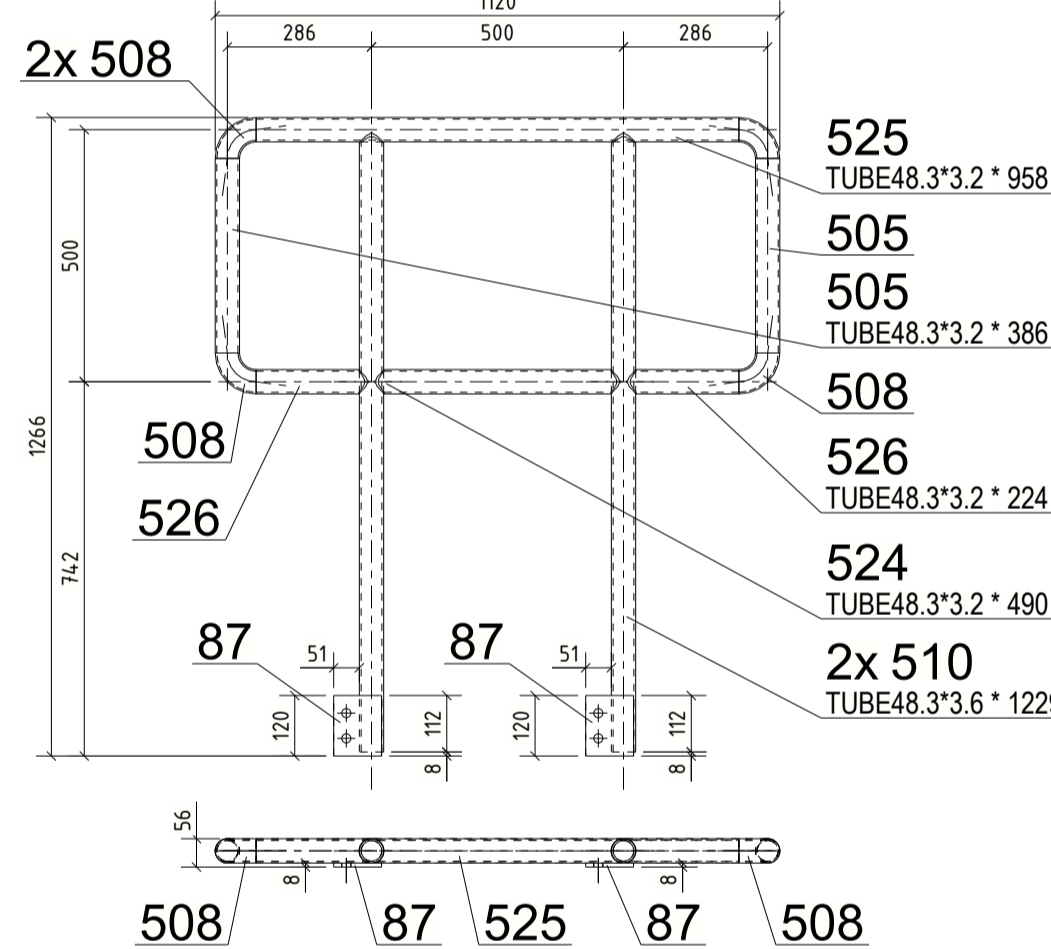

R519

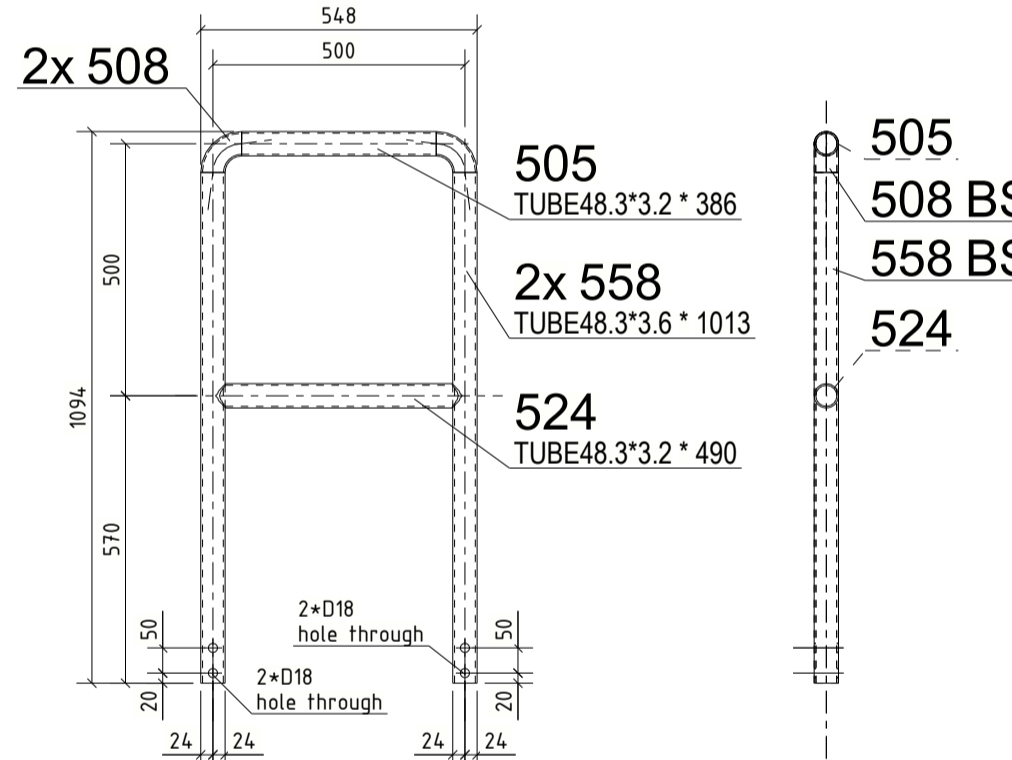

R523

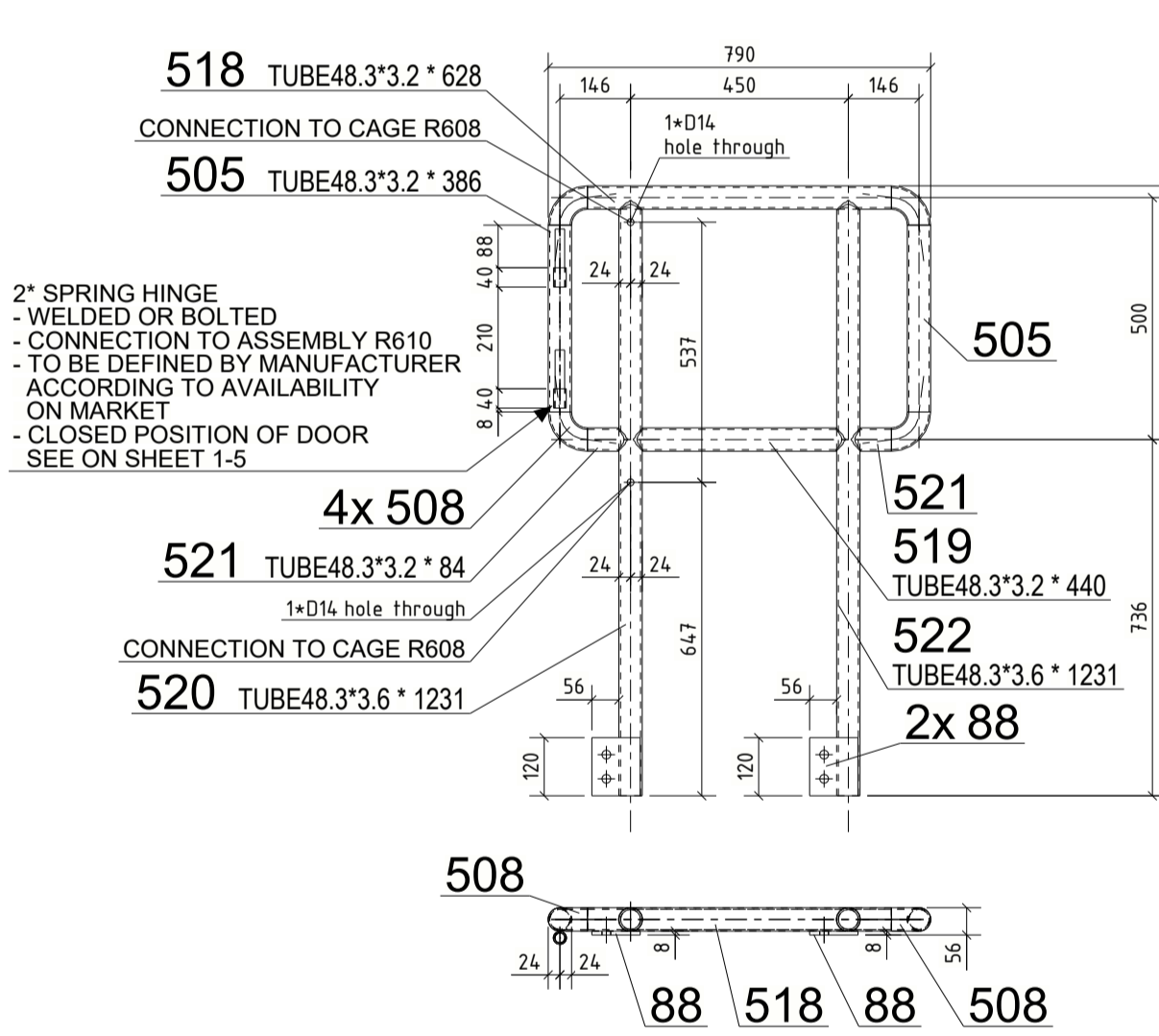

R525

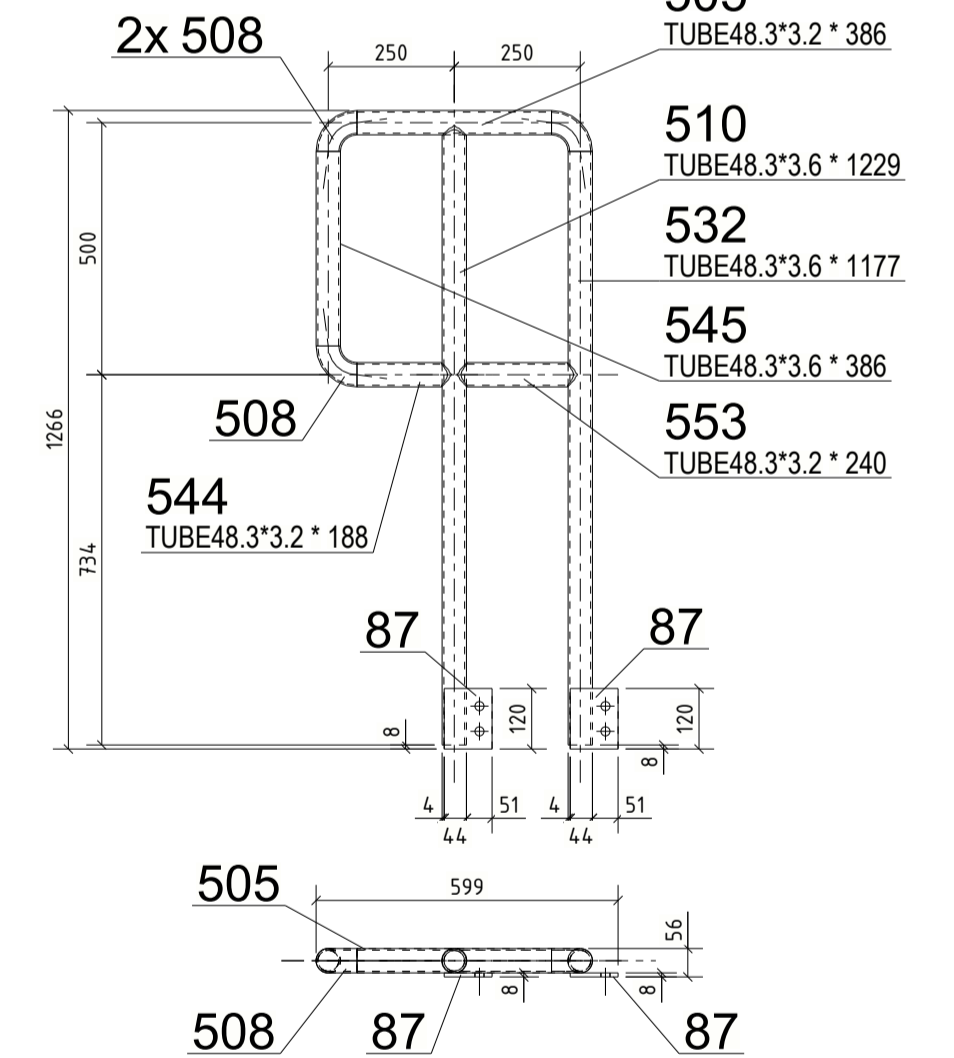

R514

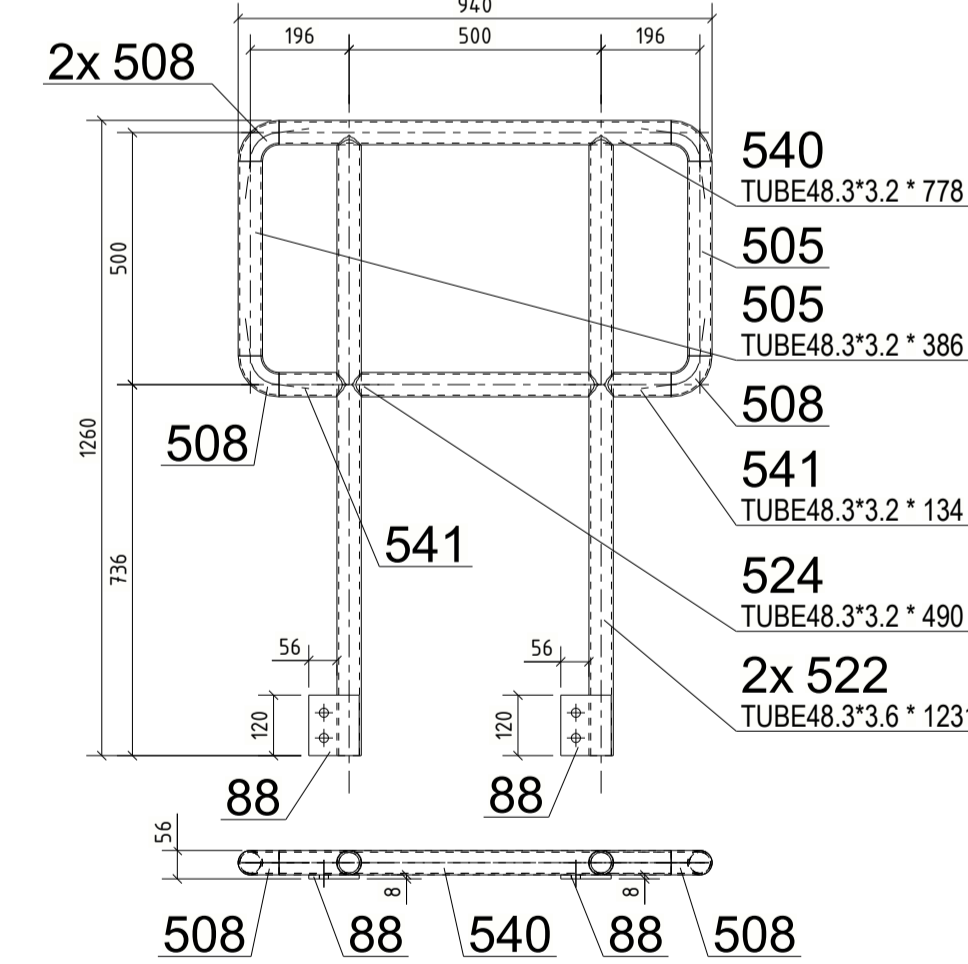

R518

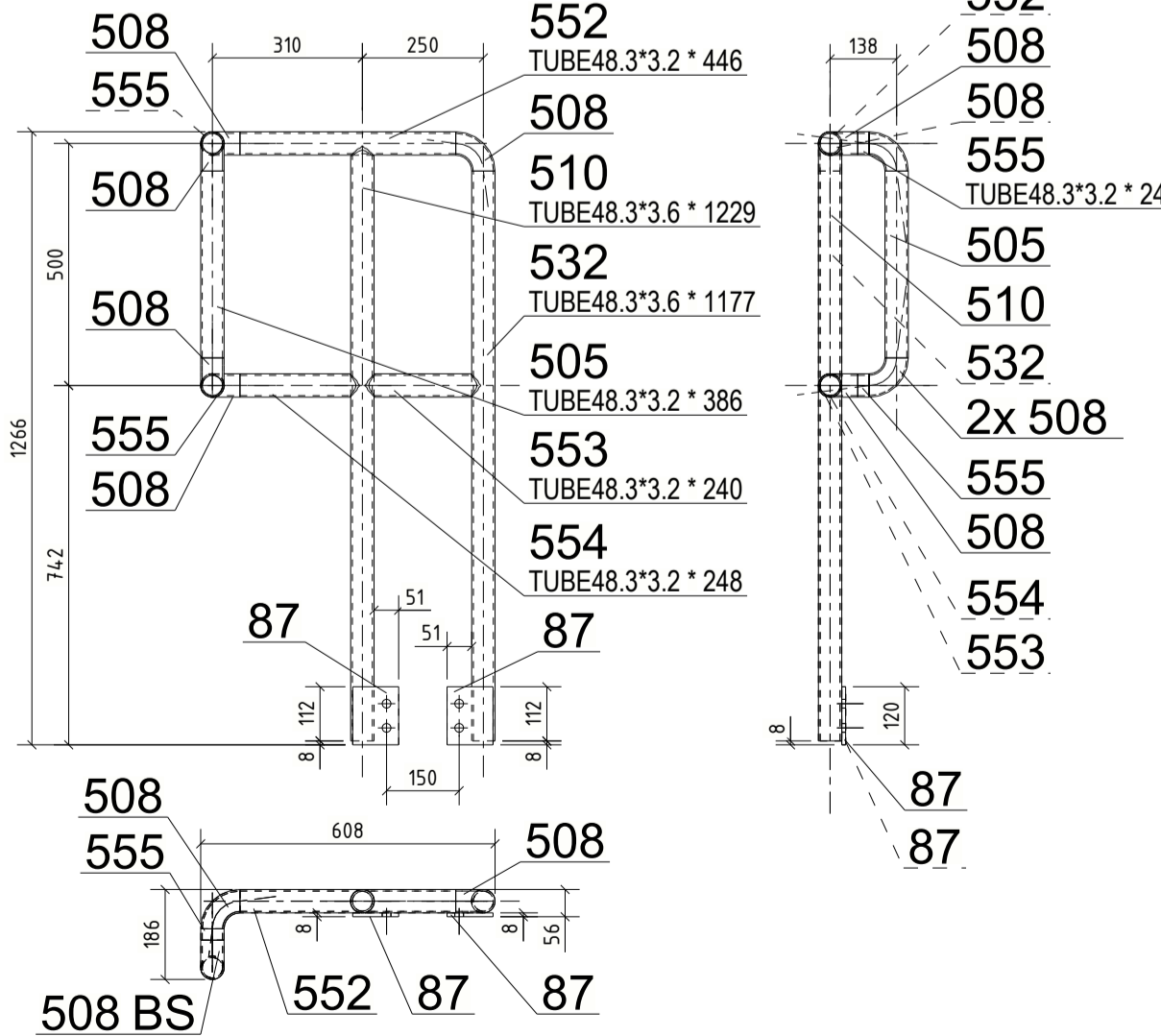

R520

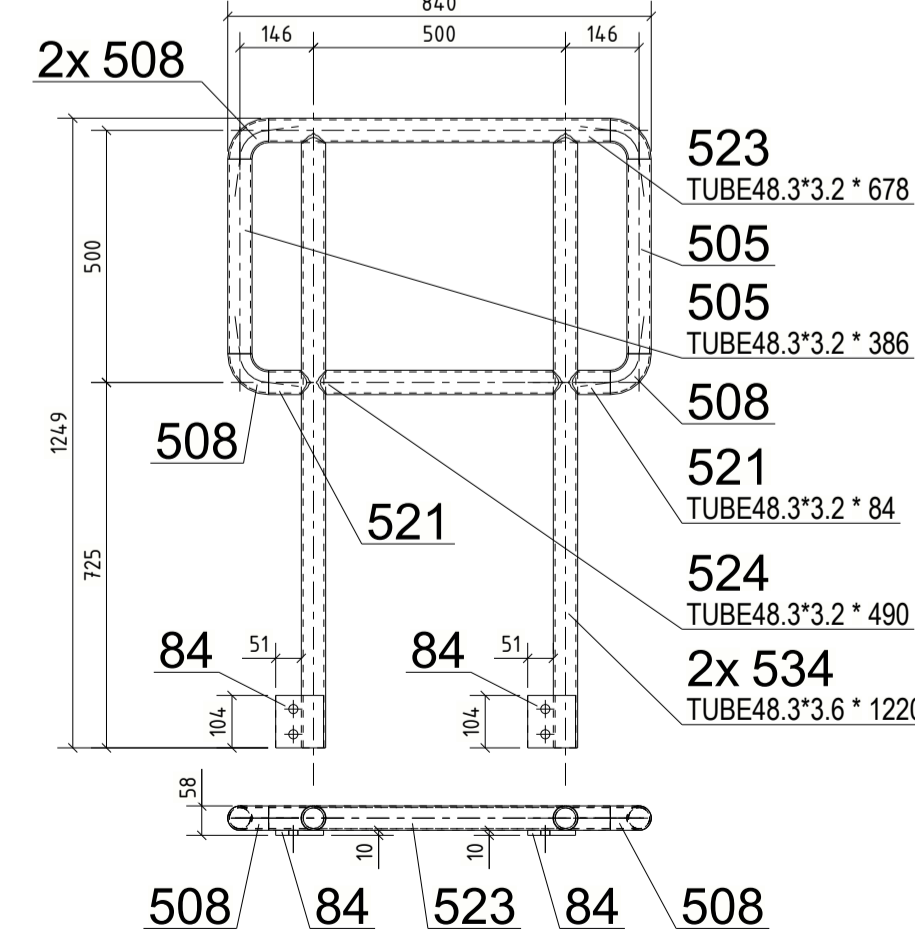

R524

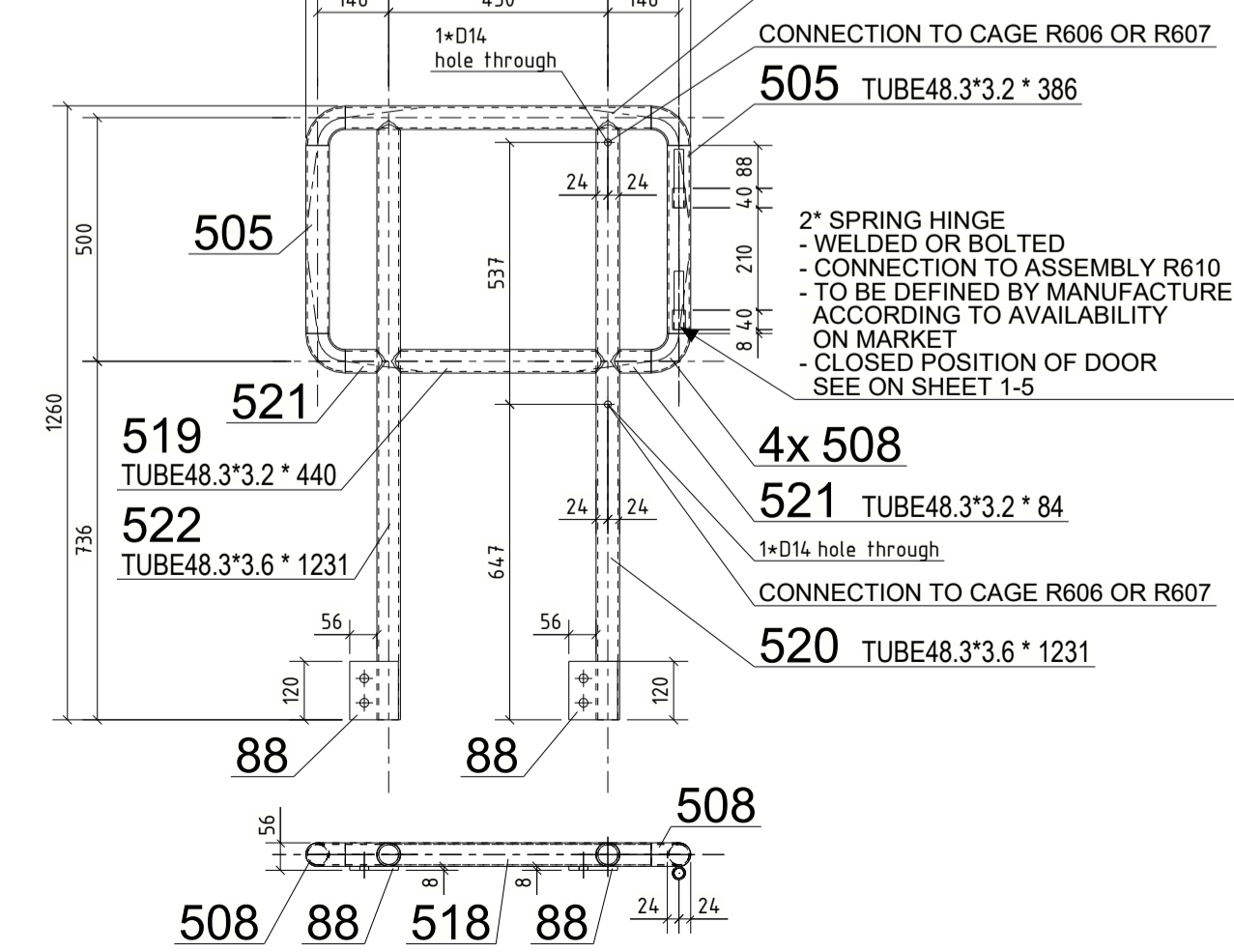

NS- NEAR SIDE
FS- FAR SIDE
BS- BOTH SIDES
CLASS OF STEEL S355JR
ALL DIMENSIONS ARE IN MILLIMETERS

| | | |
|----------------|------------|--|
| AB | 2020-11-23 | MISSING HOLES ADDED TO R5 AND R6 |
| AA | 2020-08-18 | FIRST ISSUE |
| REV.NO | DATE | DESCRIPTION |
| 1HC0166862-101 | | We reserve all rights in this document and in the information contained therein. Reproduction, use or disclosure to third parties without express authority is strictly forbidden. © Copyright 2020 ABB. All rights reserved. |

| | | | | | | | | | | | | |
|---------------|------------|----------|-------------------------|---|------------|----------------------|------|----------------|-----|------------|----|----|
| Draft: | 2020-08-18 | STRILKA | Derived from: | Separate BOM: | YES | Scale: | 1:15 | Doc type: | ZEI | Format: | A1 | |
| Approved: | 2020-08-18 | SKROB | Replaces: | | | | | | | | | |
| Released: | 2020-08-18 | QUARESMA | Responsible department: | SF6 SWITCHGEAR ELK-3 BRUCE B 550KV | | | | | | Language: | EN | |
| Order number: | 22934 | | Revision: | AB | 2020-11-23 | SERVICE PLATFORM SP1 | | | | No sheets: | 24 | |
| | | | | ABB Switzerland Ltd under license of ABB Technology Ltd | | Document Number: | | 1HC0166862-101 | | Sheet no.: | | 14 |

R601

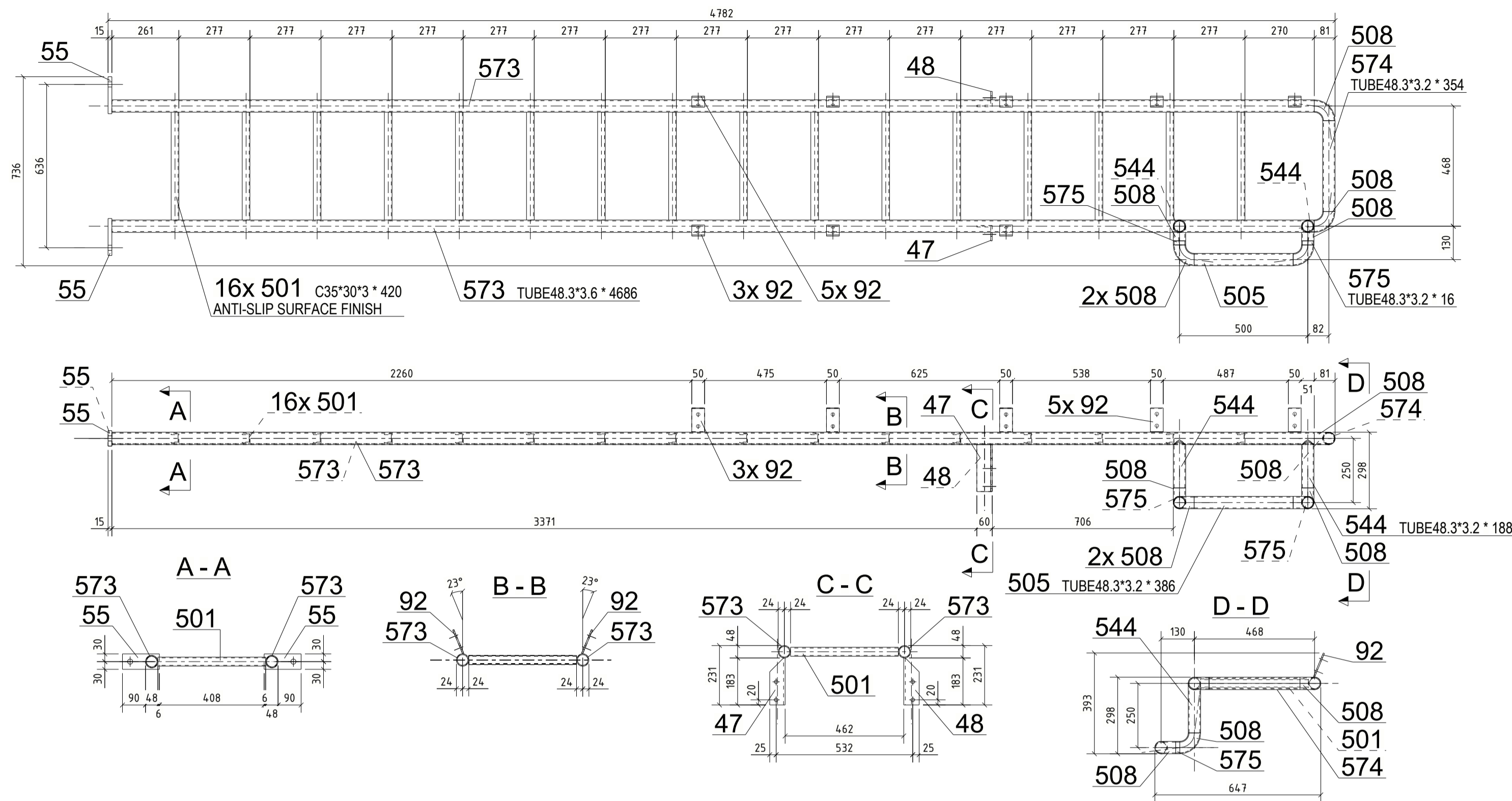

R602

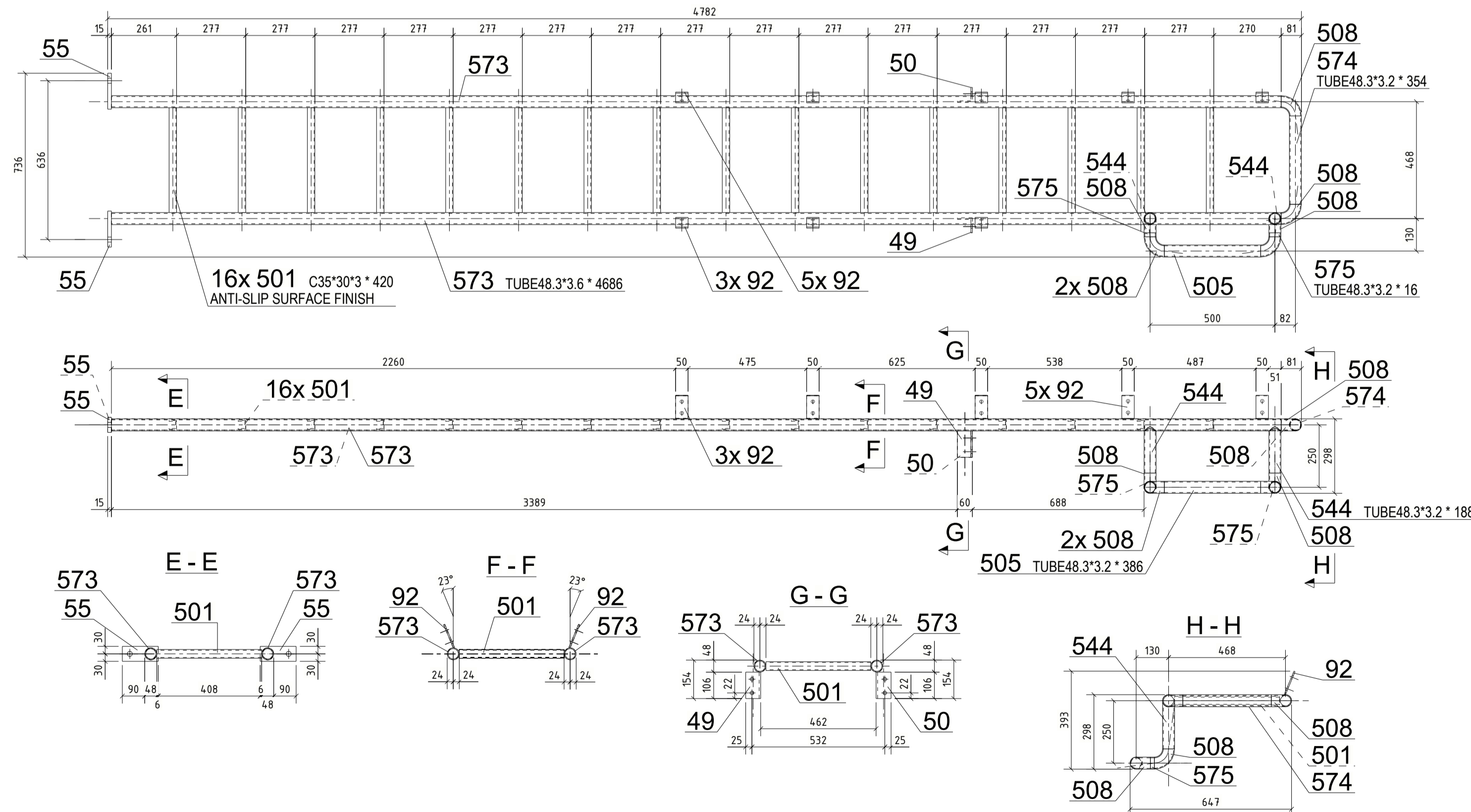

R603

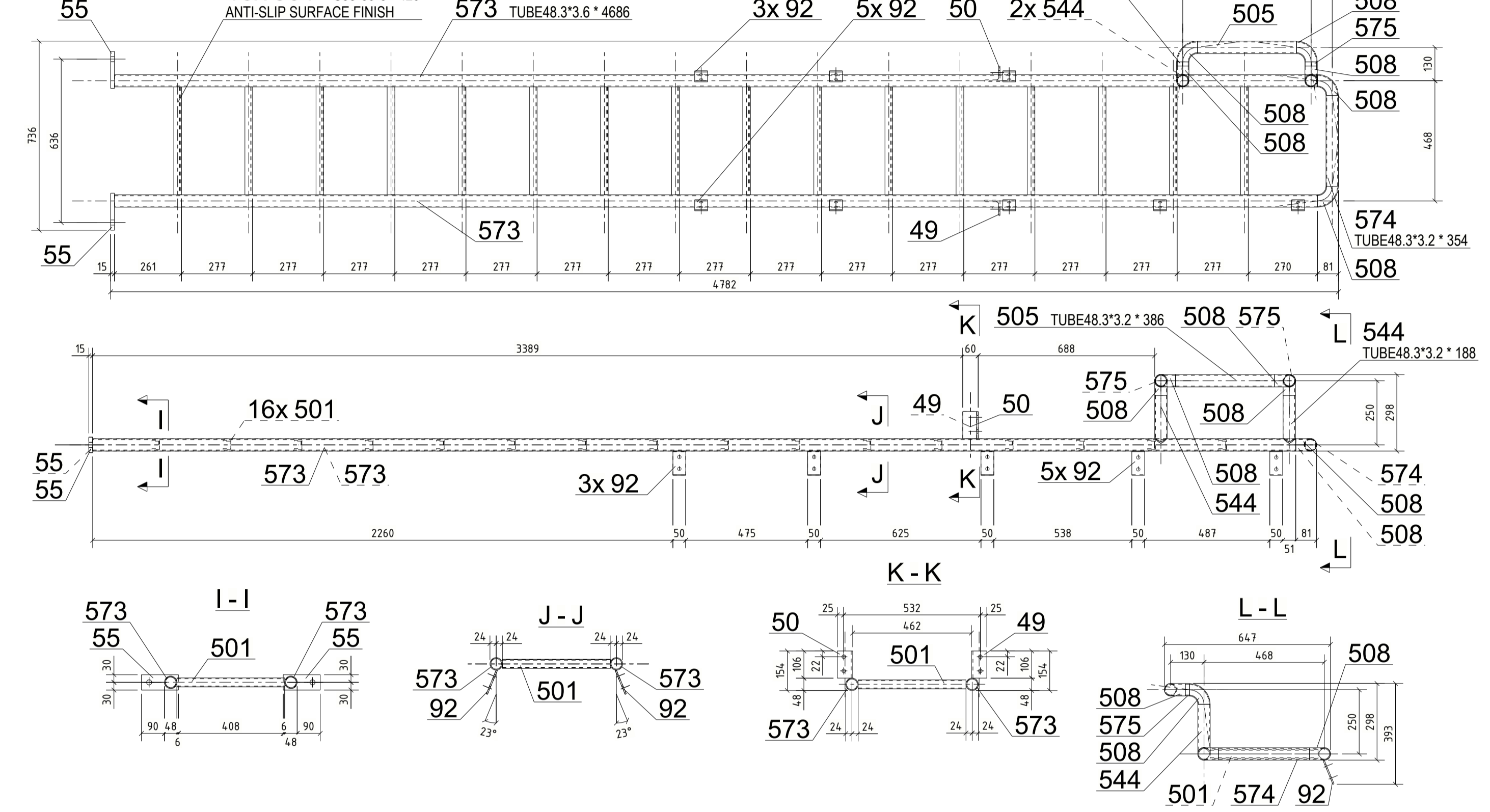

| | | | | | |
|--|--------|--------|--------|--------|--------|
| Mark | 1x15mm | Mark | 1x15mm | Mark | 1x15mm |
| | | | | | |
| 1x15mm | 1x15mm | 1x15mm | 1x15mm | 1x15mm | 1x15mm |
| Welds which are not noted are all around fillet welds, a min = 4 mm. | | | | | |

NS- NEAR SIDE
 FS- FAR SIDE
 BS- BOTH SIDES
 CLASS OF STEEL S355JR
 ALL DIMENSIONS ARE IN MILLIMETERS

| | | |
|----------------|------------|--|
| AB | 2020-11-23 | MISSING HOLES ADDED TO R5 AND R6 |
| AA | 2020-08-18 | FIRST ISSUE |
| REV.NO | DATE | DESCRIPTION |
| 1HC0166862-101 | | We reserve all rights in this document and in the information contained therein. Reproduction, use or disclosure to third parties without express authority is strictly forbidden. |

| | | | | | | | | | | | |
|---------------|------------|---|---------------|-------------------------|------------|------------------------------------|------|------------|-----|---------|----|
| Draft: | 2020-08-18 | STRILKA | Derived from: | Separate BOM: | YES | Scale: | 1:15 | Doc type: | ZEI | Format: | A1 |
| Approved: | 2020-08-18 | SKROB | Responsible: | Responsible department: | PTHS-AEP | SF6 SWITCHGEAR ELK-3 BRUCE B 550kV | | Language: | | EN | |
| Released: | 2020-08-18 | QUARESMA | Revision: | AB | 2020-11-23 | SERVICE PLATFORM SP1 | | No sheets: | | 24 | |
| Order number: | 22934 | ABB Switzerland Ltd under license of ABB Technology Ltd | | Document Number: | | 1HC0166862-101 | | Sheet no.: | | 15 | |

R604

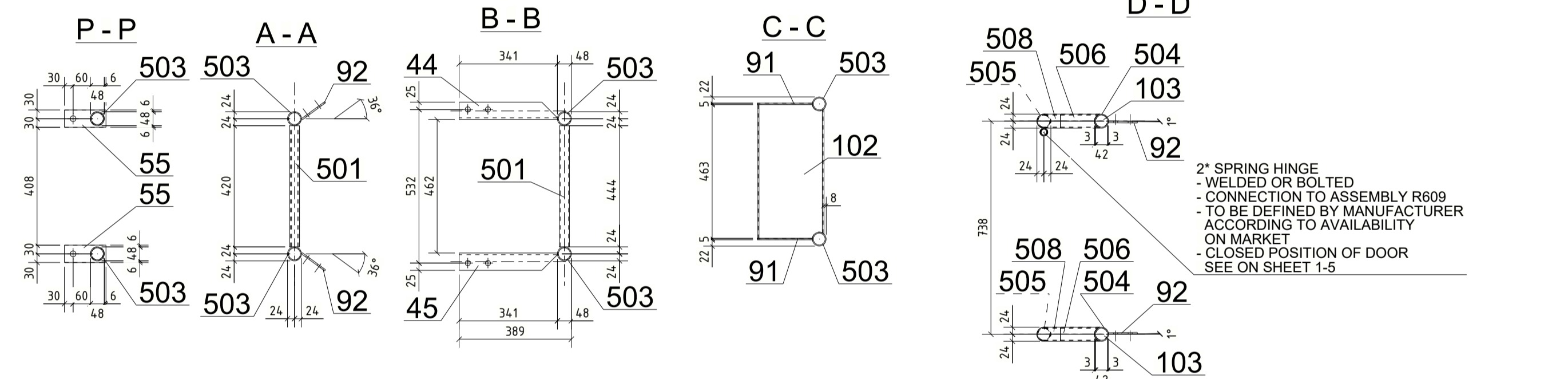
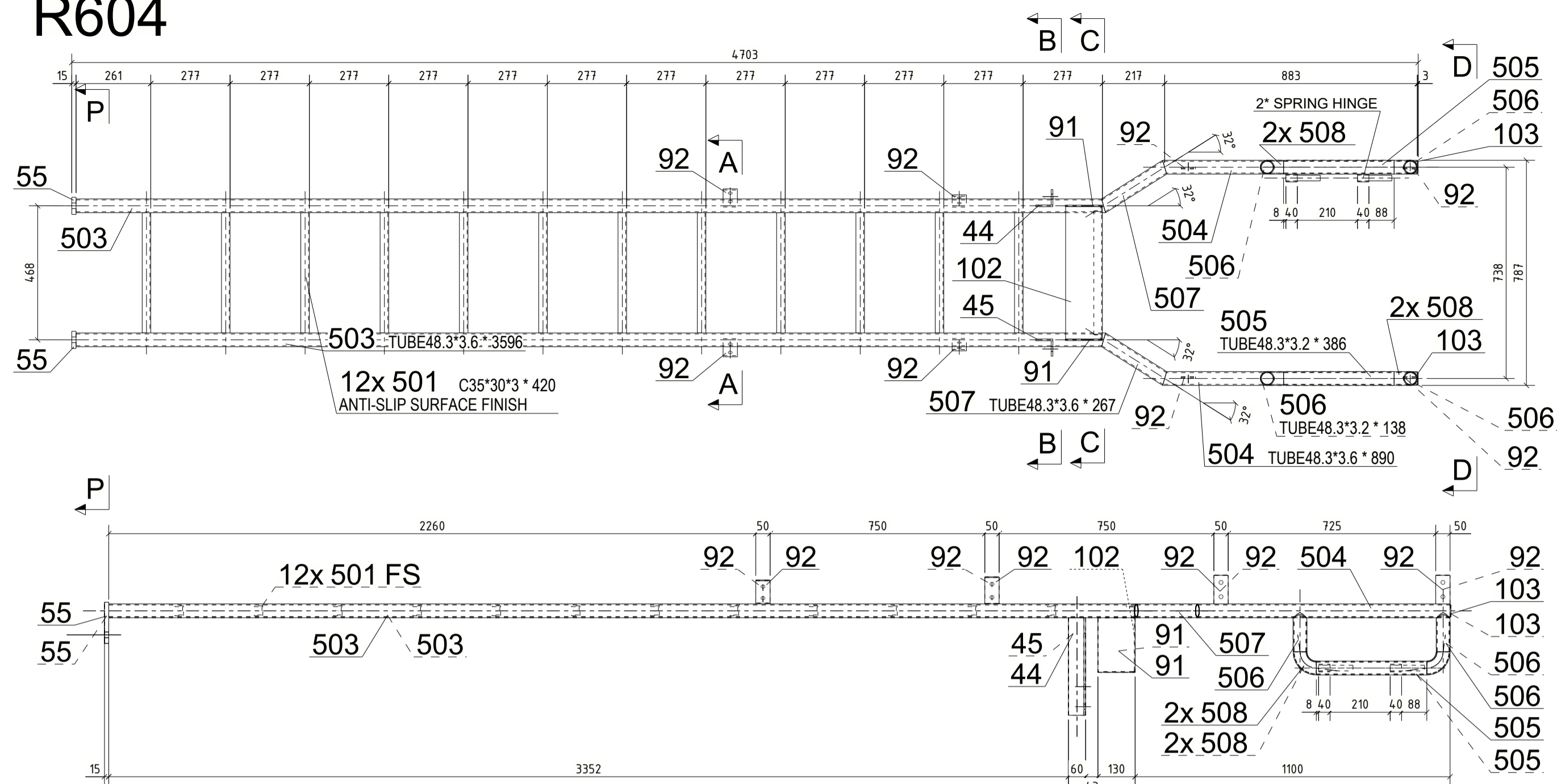

R606

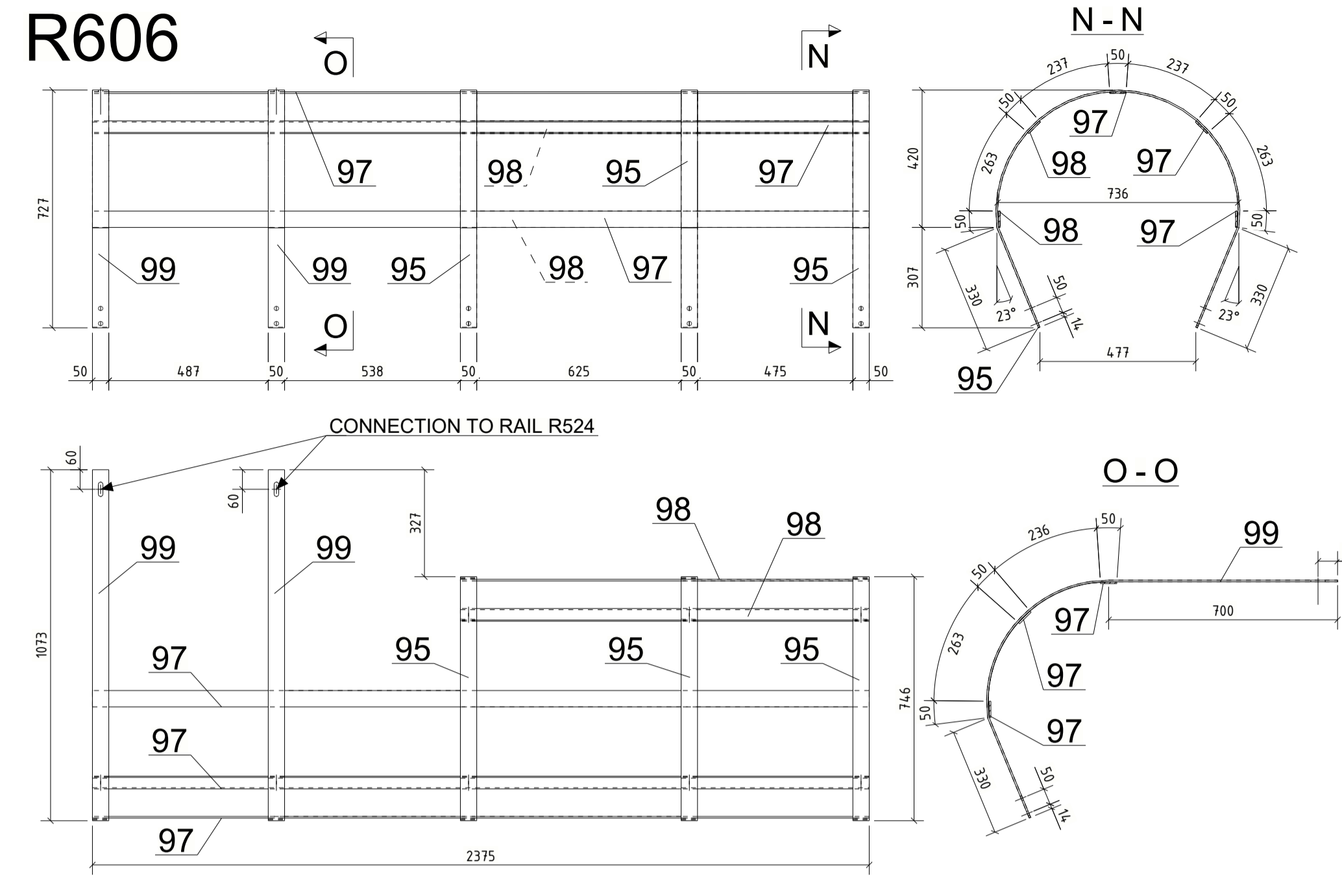

R607

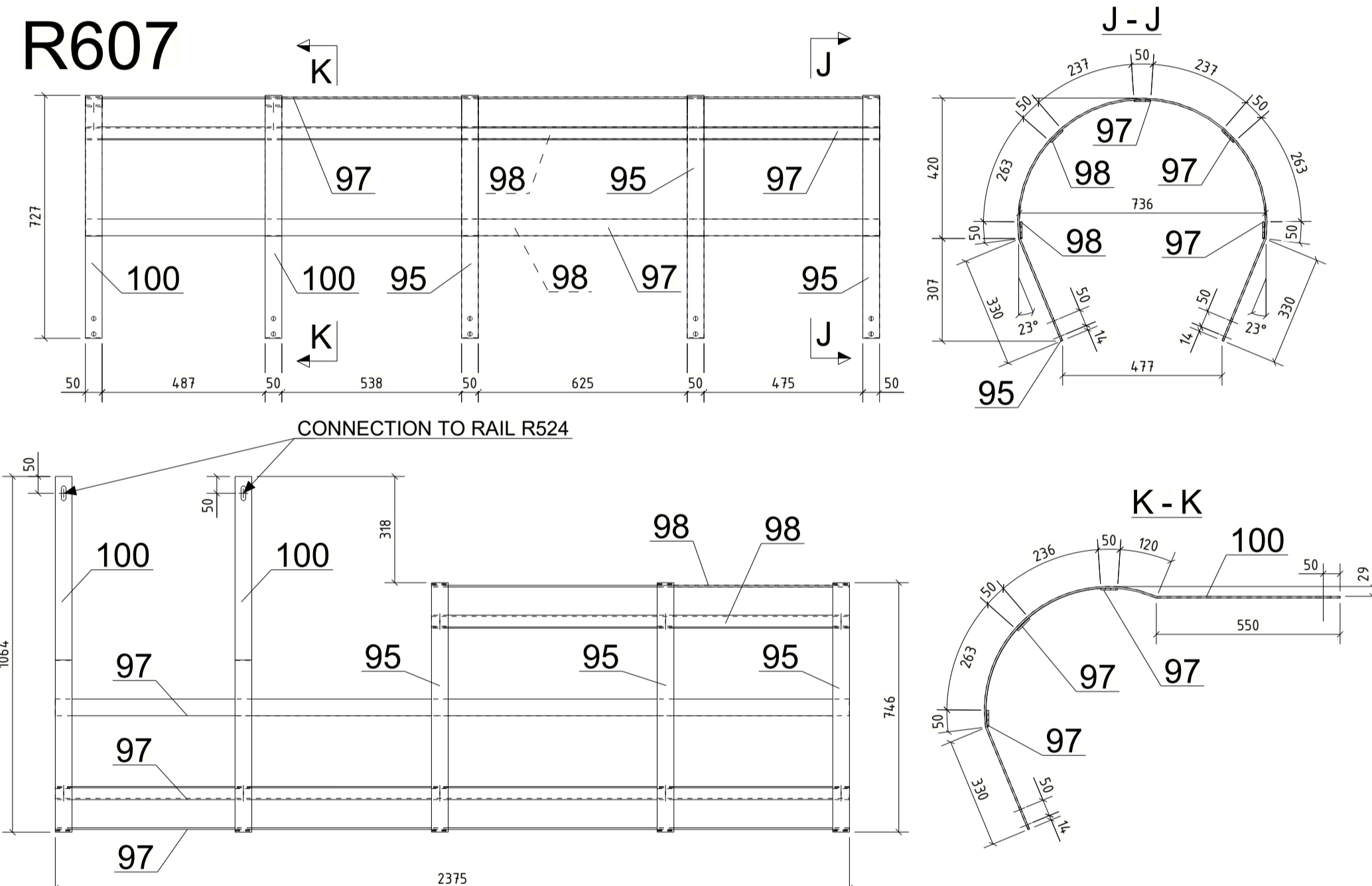

R608

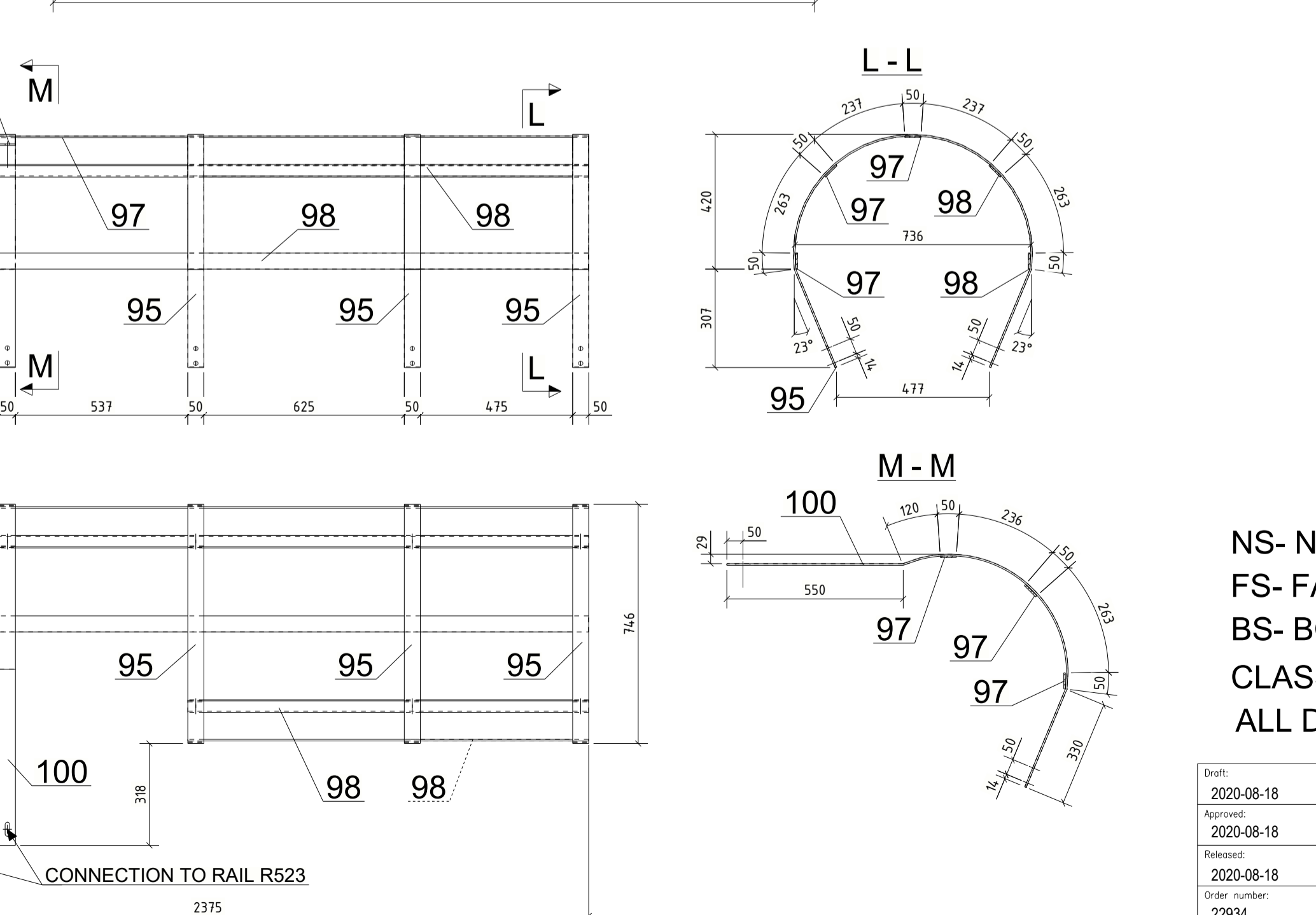

R605

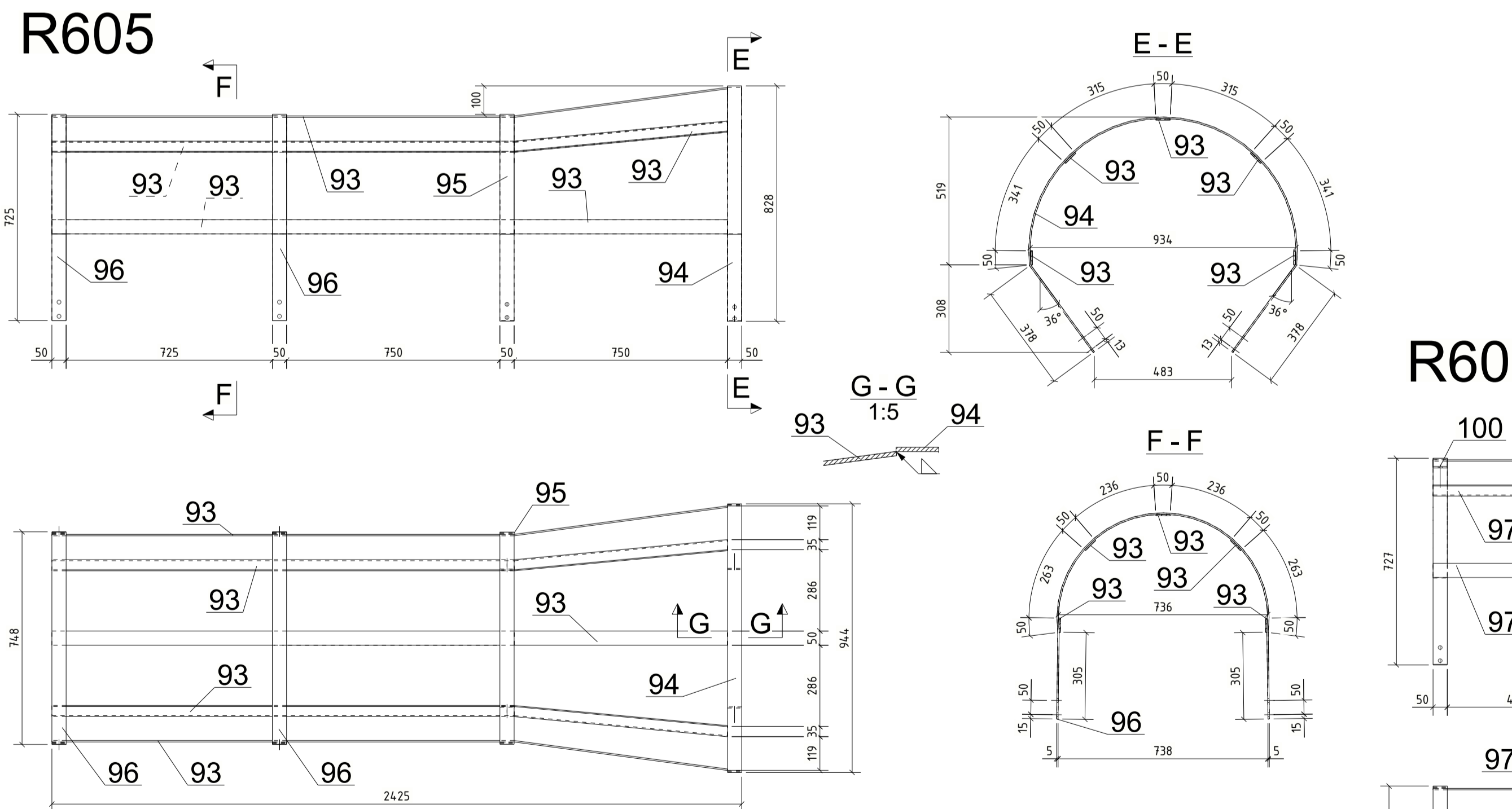

| | | | | | |
|--|--------|------|--------|------|--------|
| Mark | 1x15mm | Mark | 1x15mm | Mark | 1x15mm |
| | | | | | |
| | 1x15mm | | 1x15mm | | 1x15mm |
| | | | | | |
| Welds which are not noted are all around fillet welds, a min = 4 mm. | | | | | |

R609

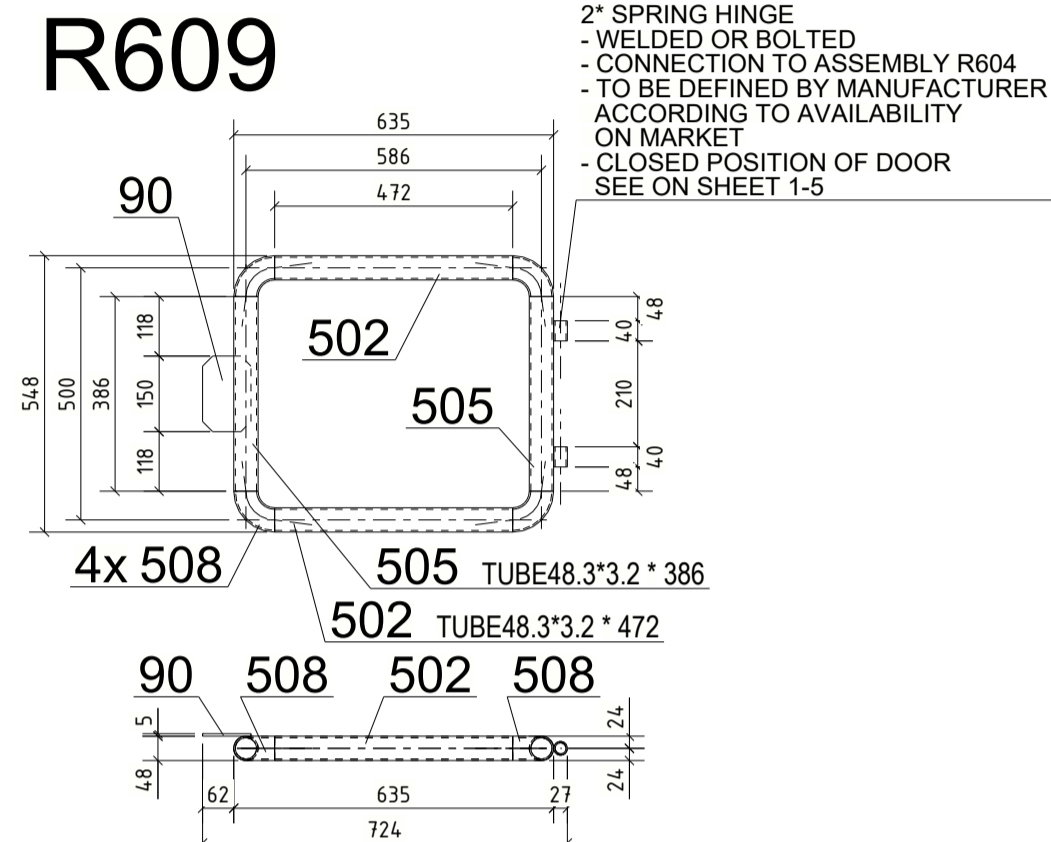

R610

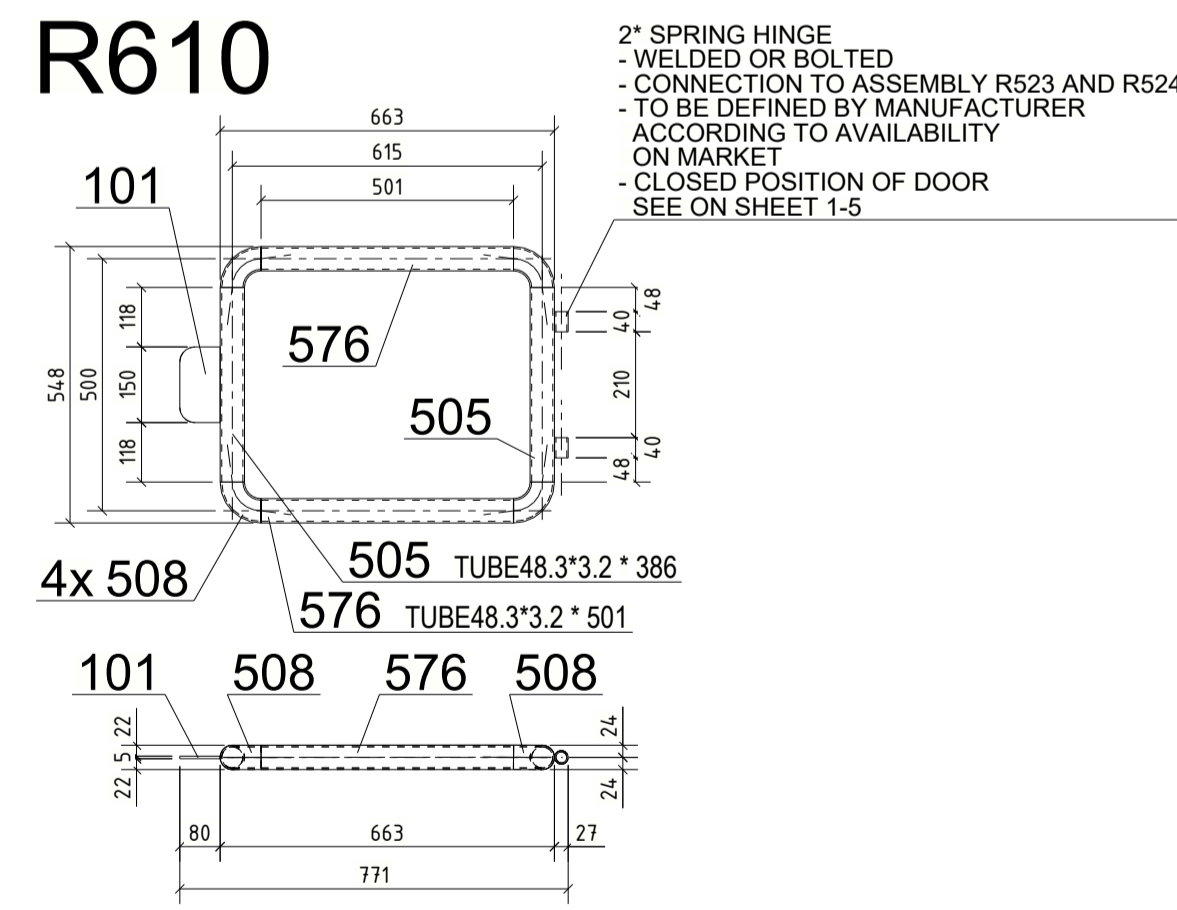

NS- NEAR SIDE
FS- FAR SIDE
BS- BOTH SIDES
CLASS OF STEEL S355JR
ALL DIMENSIONS ARE IN MILLIMETERS

| | | |
|----------------|------------|--|
| AB | 2020-11-23 | MISSING HOLES ADDED TO R5 AND R6 |
| AA | 2020-08-18 | FIRST ISSUE |
| REV.NO | DATE | DESCRIPTION |
| 1HC0166862-101 | | We reserve all rights in this document and in the information contained therein. Reproduction, use or disclosure to third parties without express authority is strictly forbidden. |

| | | | | | | | |
|-------------------------------------|------------|----------|-------------------------|------------------------------------|------------|-----------|---------|
| Draft: | 2020-08-18 | STRILKA | Derived from: | Separate BOM: | Scale: | Doc type: | Format: |
| Approved: | 2020-08-18 | SKROB | Replaces: | YES | 1:15 (1:5) | ZEI | A1 |
| Released: | 2020-08-18 | QUARESMA | Responsible department: | SF6 SWITCHGEAR ELK-3 BRUCE B 550kV | | | |
| Order number: | 22934 | AB | Revision: | SERVICE PLATFORM SP1 | | | |
| ABB Switzerland Ltd | | | Document Number: | 1HC0166862-101 | | | |
| under license of ABB Technology Ltd | | | Sheet no.: | 16 | | | |

2 HEA140 * 4000

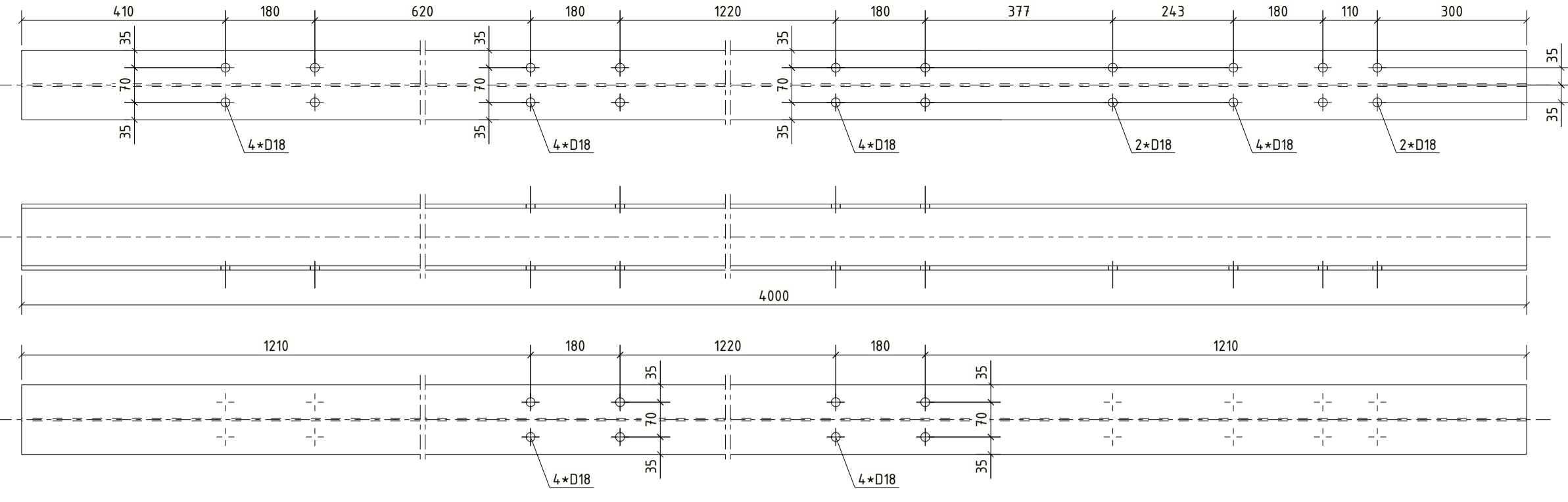

7 HEA140 * 5310

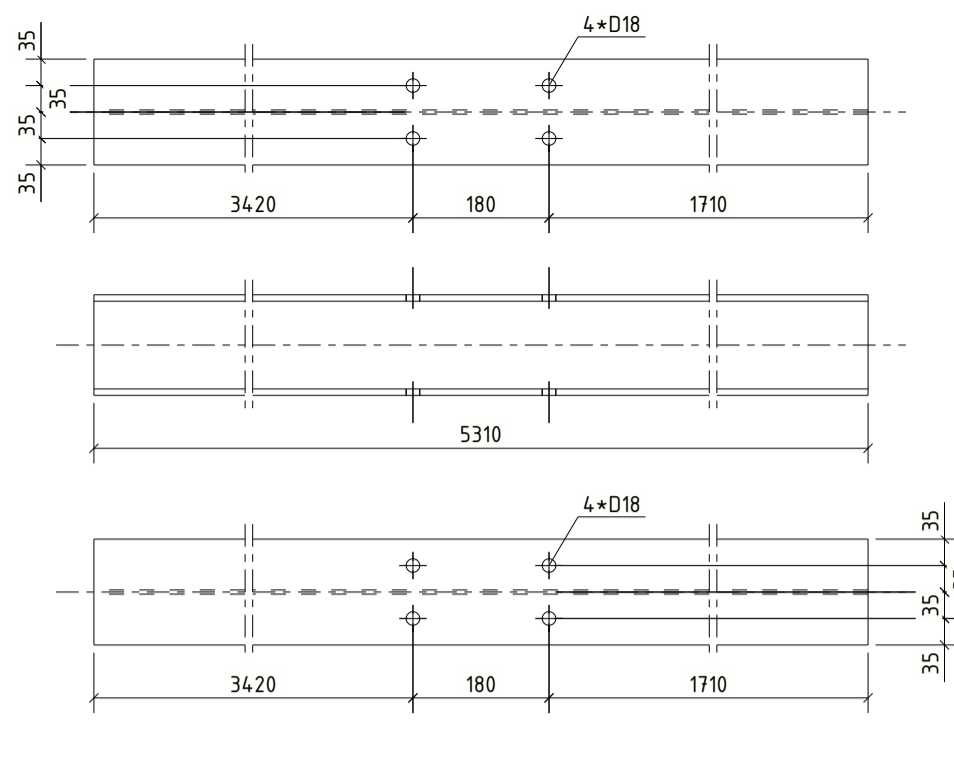

8 HEA140 * 4000

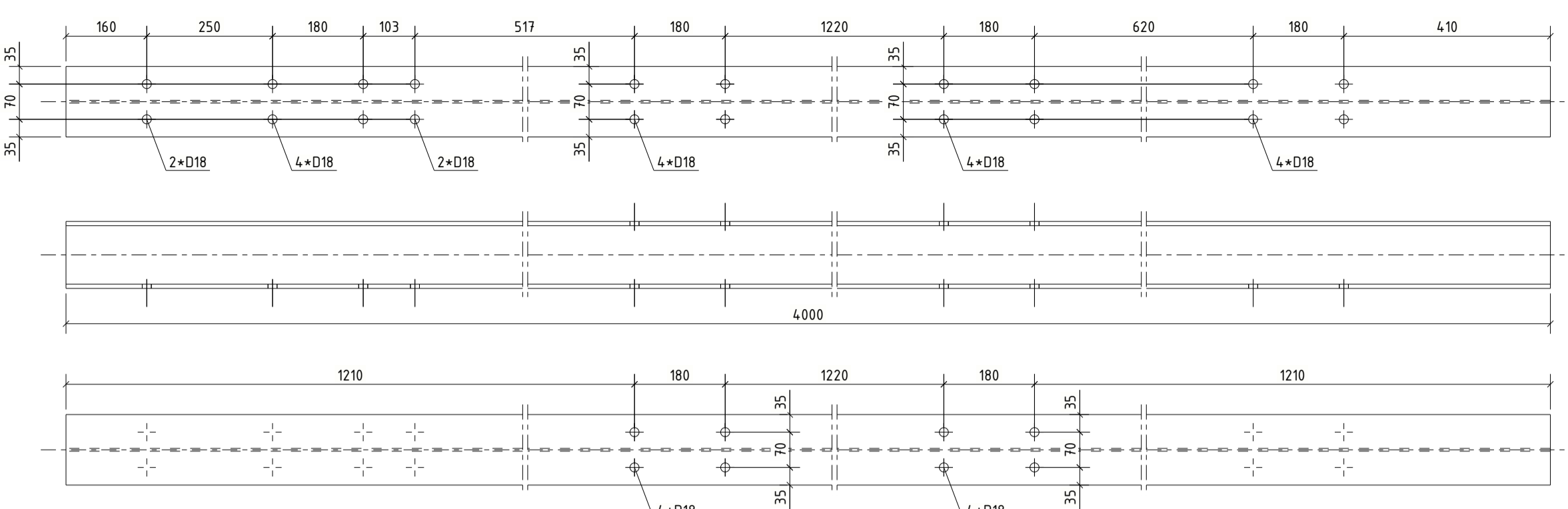

3 HEA140 * 5785

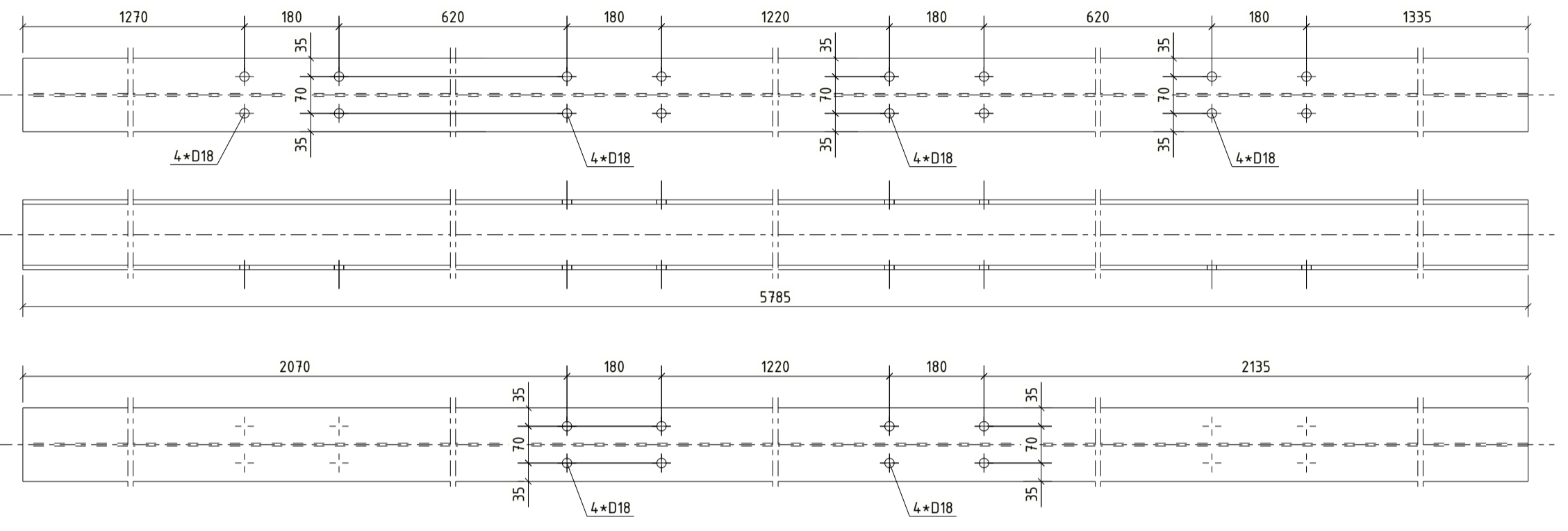

13 HEA140 * 1220

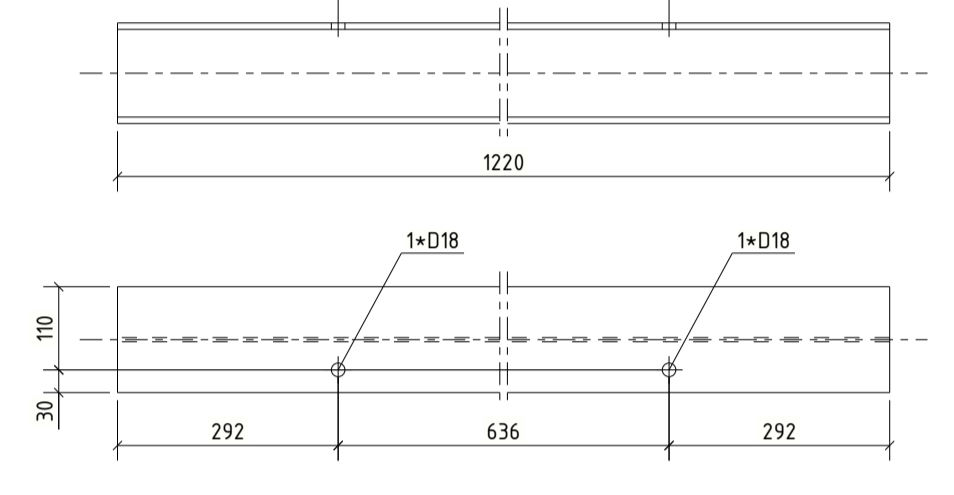

10 HEA140 * 4000

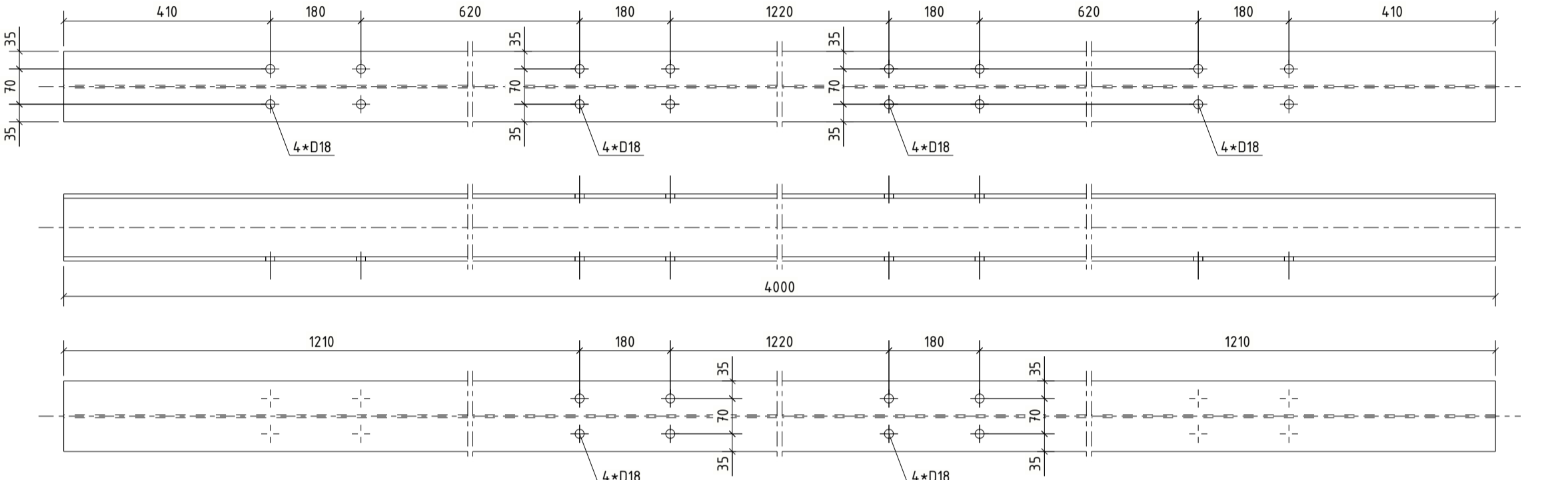

4 HEA140 * 5055

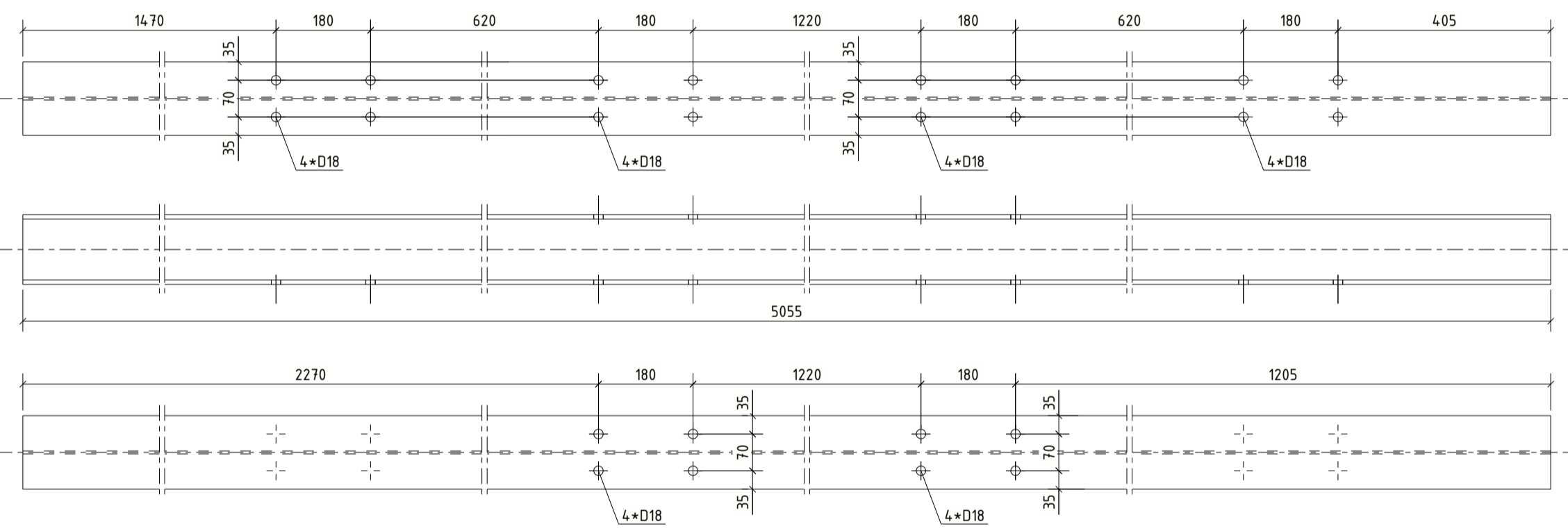

15 HEA140 * 1050

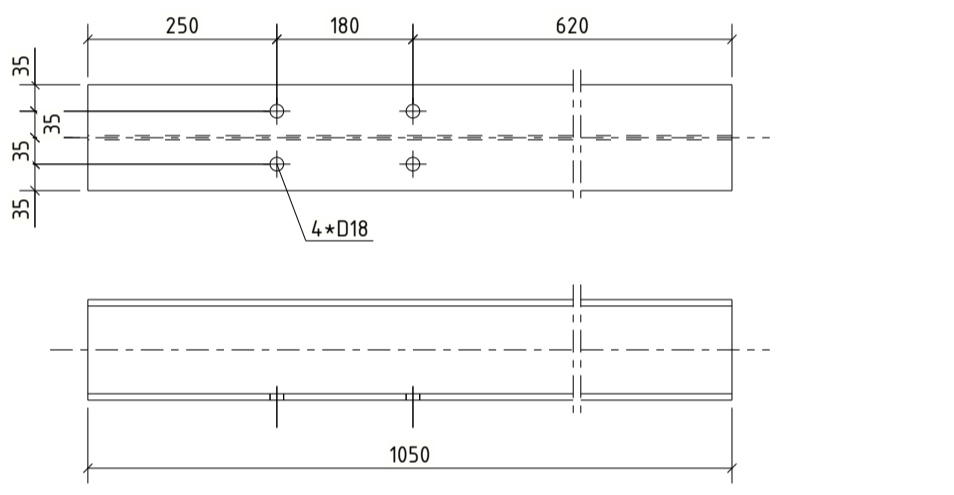

12 HEA140 * 5850

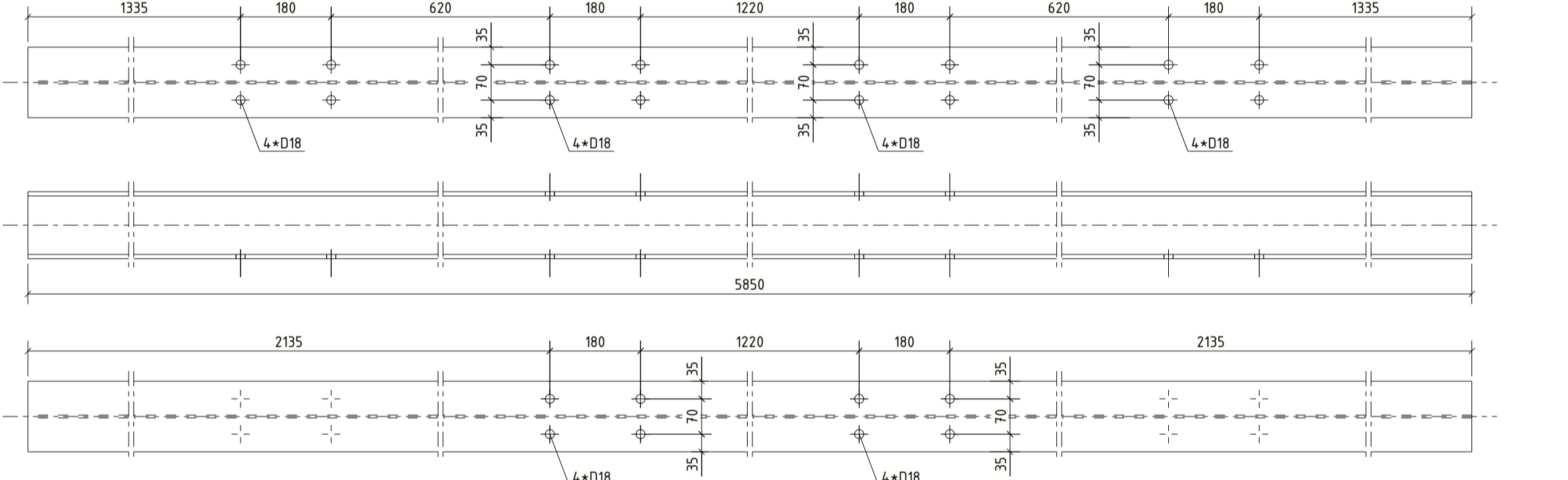

1 HEA140 * 5220

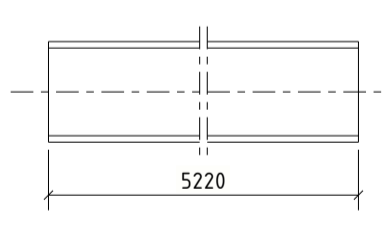

5 HEA140 * 3420

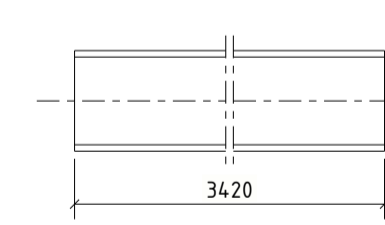

6 HEA140 * 5310

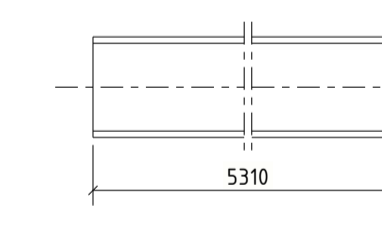

9 HEA140 * 1620

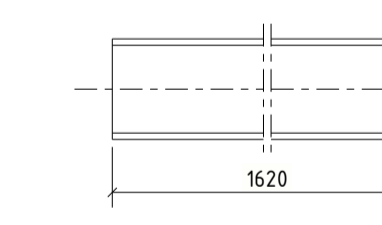

11 HEA140 * 3274

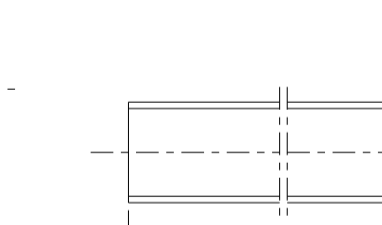

20 HEA120 * 1060

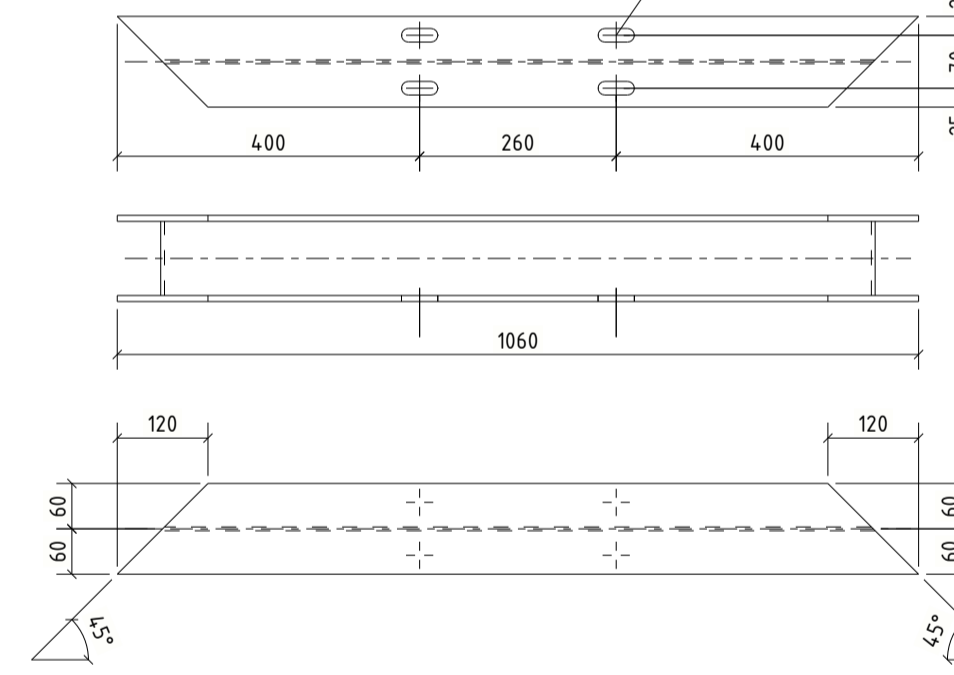

23 HEA120 * 3397

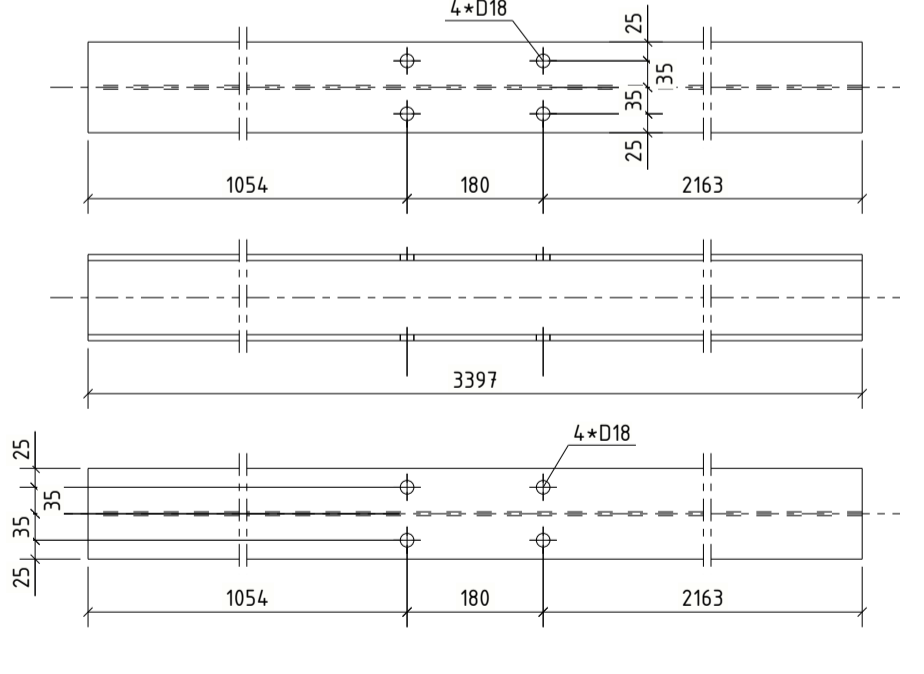

14 HEA140 * 1050

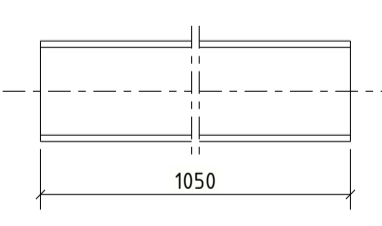

16 HEA140 * 1220

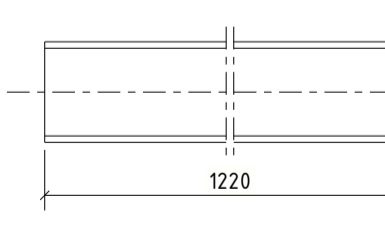

17 HEA140 * 2356

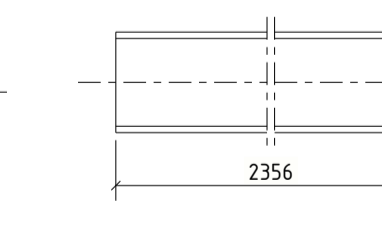

18 HEA140 * 647

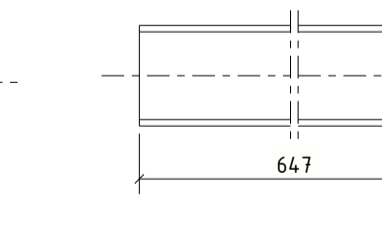

19 HEA140 * 3820

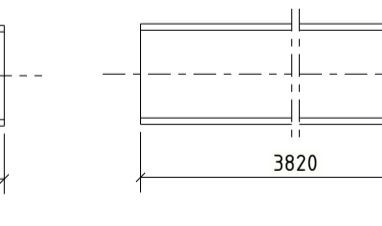

21 HEA120 * 900

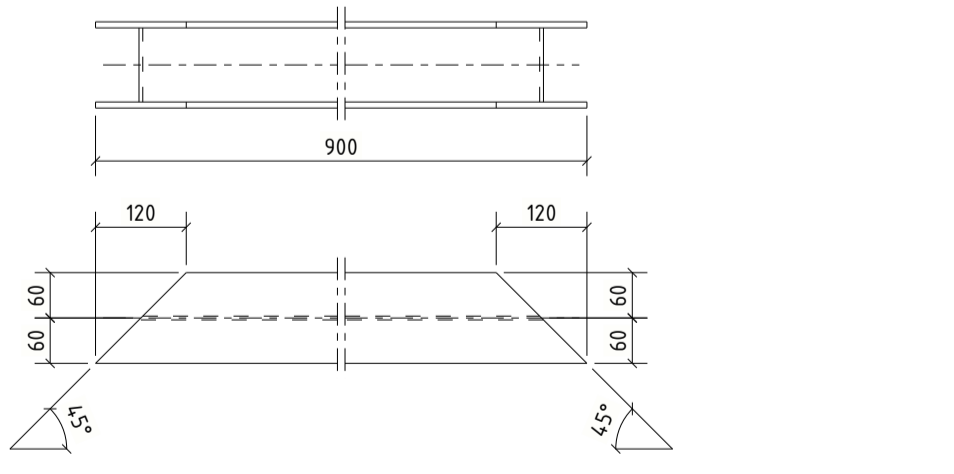

22 HEA120 * 3397

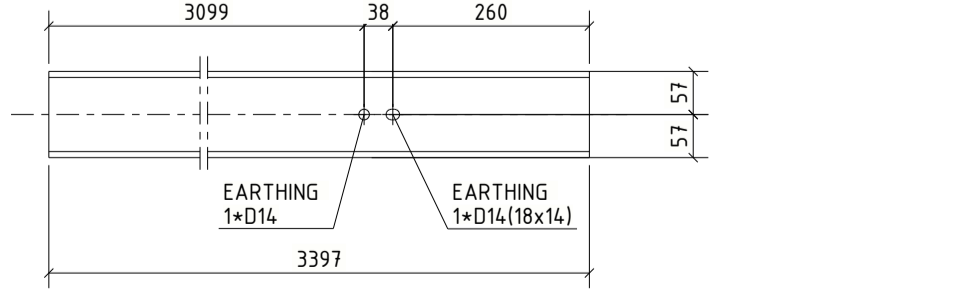

CLASS OF STEEL S355JR
ALL DIMENSIONS ARE IN MILLIMETERS

| | | |
|----------------|------------|--|
| AB | 2020-11-23 | MISSING HOLES ADDED TO R5 AND R6 |
| AA | 2020-08-18 | FIRST ISSUE |
| REV.NO | DATE | DESCRIPTION |
| 1HC0166862-101 | | We reserve all rights in this document and in the information contained therein. Reproduction, use or disclosure to third parties without express authority is strictly forbidden. © Copyright 2020 ABB. All rights reserved. |

| | | | | | | | | | | | |
|---------------|------------|----------|--|------------------------------------|-----|--------|------|-----------|-----|---------------|----|
| Draft: | 2020-08-18 | STRILKA | Derived from: | Separate BOM: | YES | Scale: | 1:10 | Doc type: | ZEI | Format: | A1 |
| Approved: | 2020-08-18 | SKROB | Responsible department: | SF6 SWITCHGEAR ELK-3 BRUCE B 550KV | | | | | | Language: EN | |
| Released: | 2020-08-18 | QUARESMA | Revision: | AB 2020-11-23 | | | | | | No sheets: 24 | |
| Order number: | 22934 | | Document Number: | 1HC0166862-101 | | | | | | Sheet no.: 17 | |
| ABB | | | ABB Switzerland Ltd under license of ABB Technology Ltd | | | | | | | | |

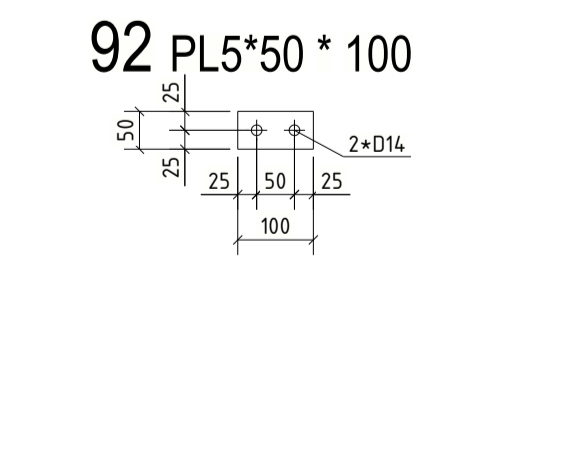
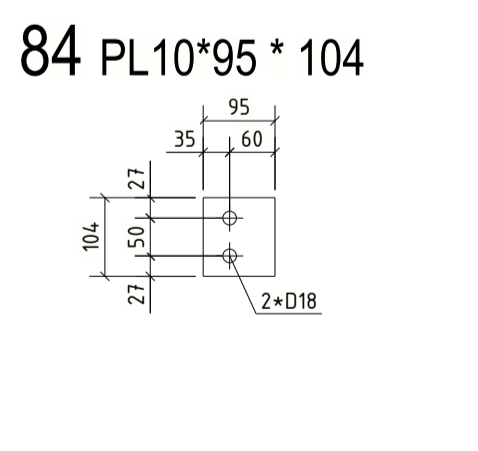
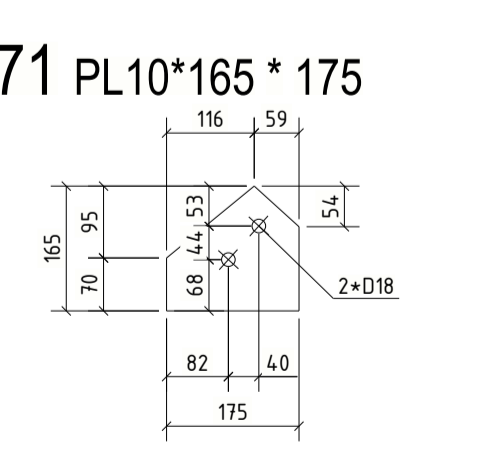
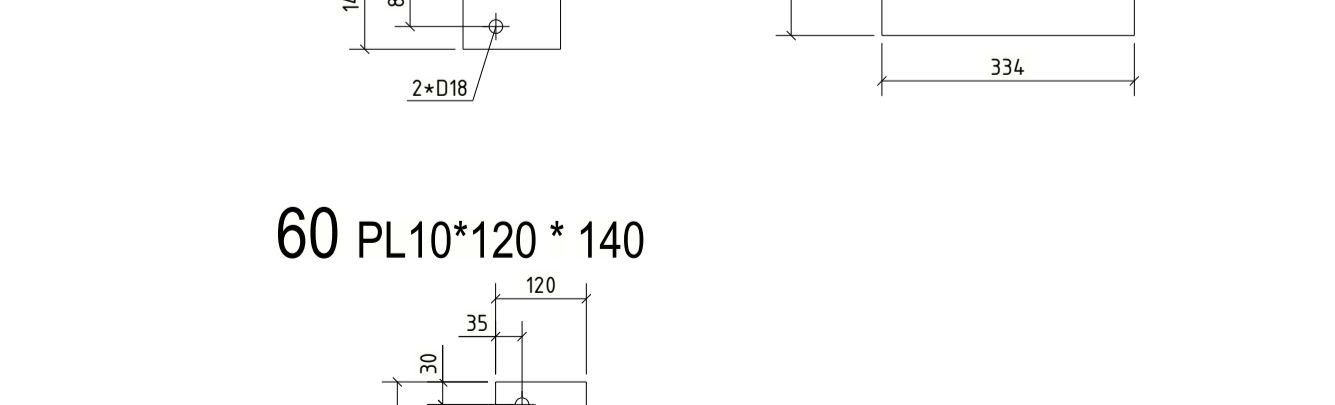
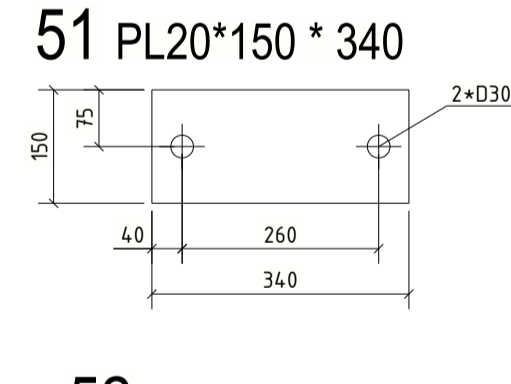
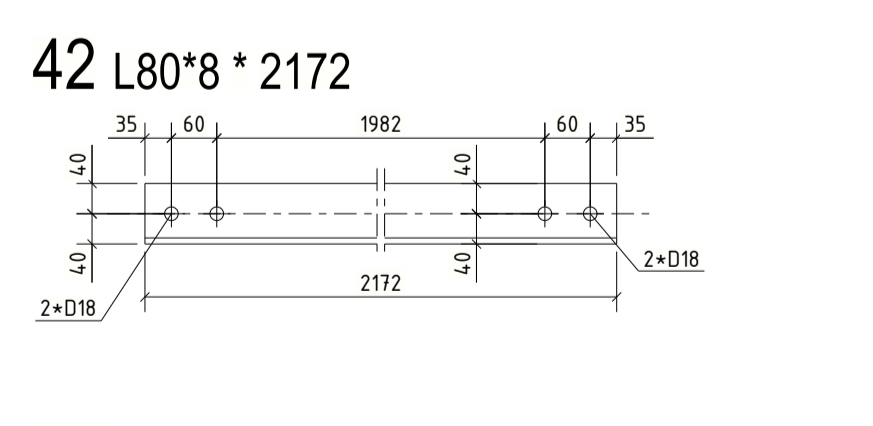
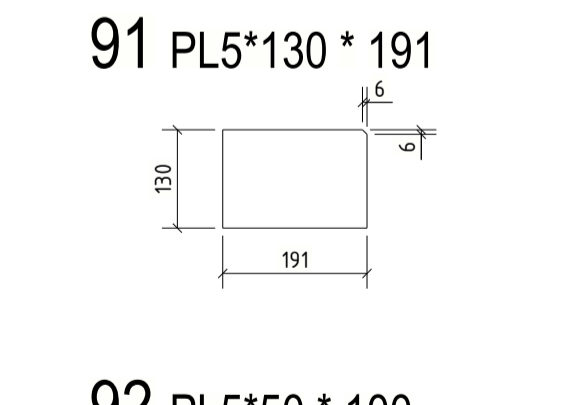
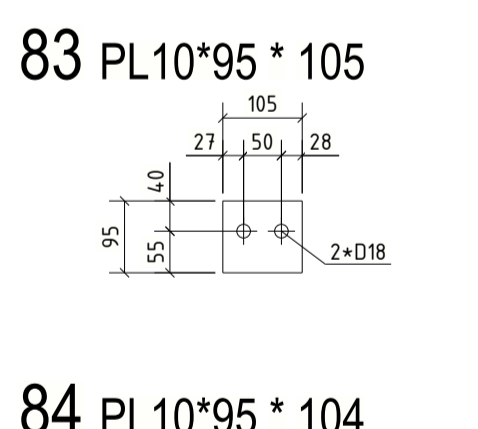
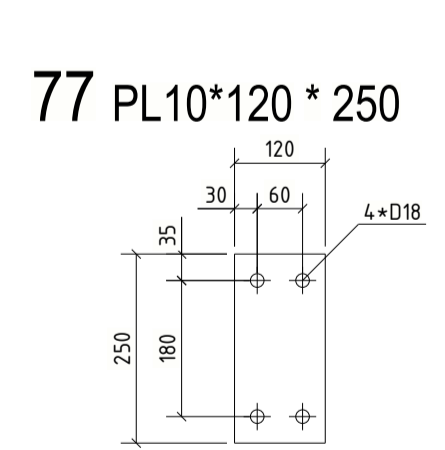
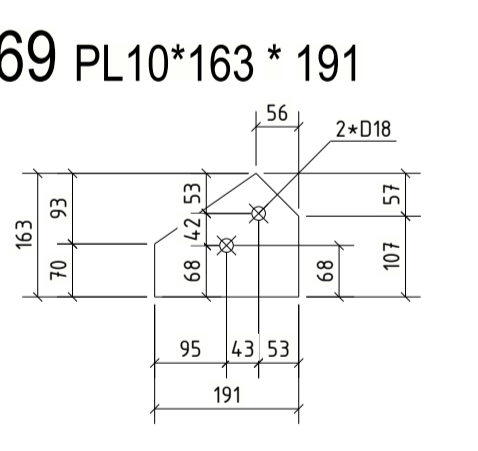
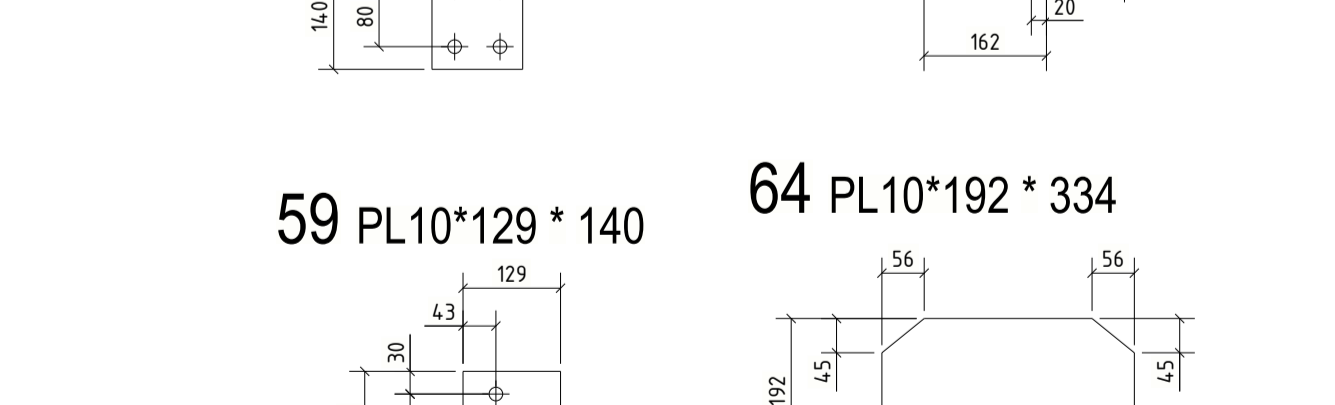
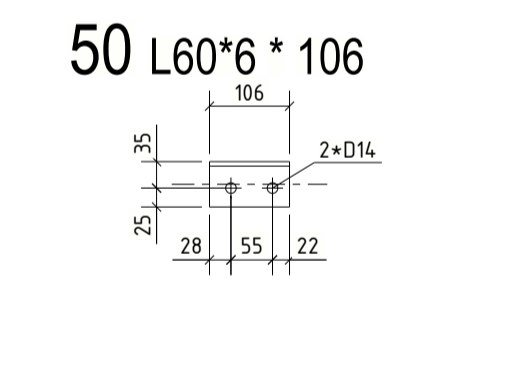
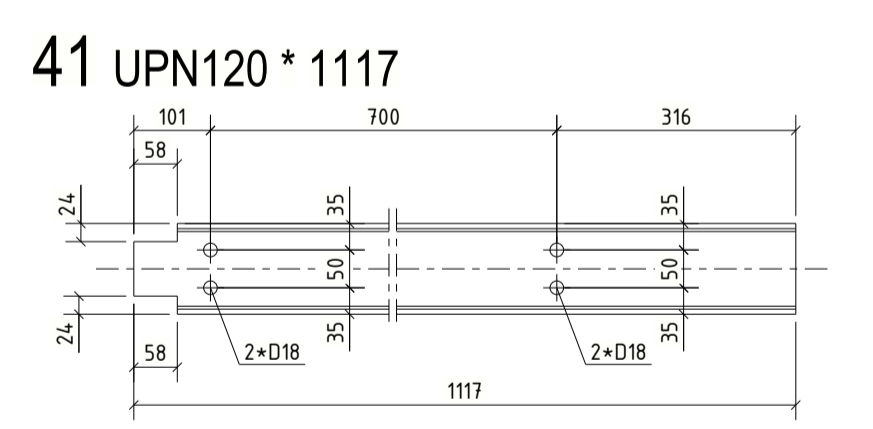
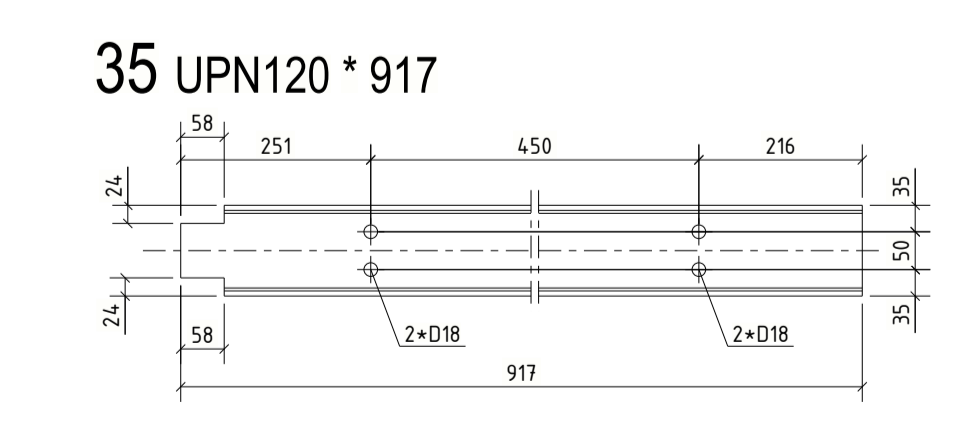
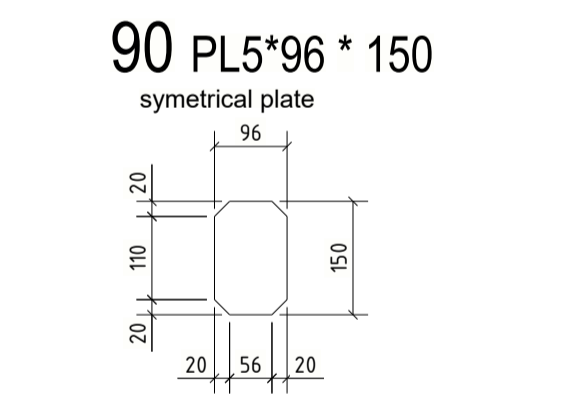
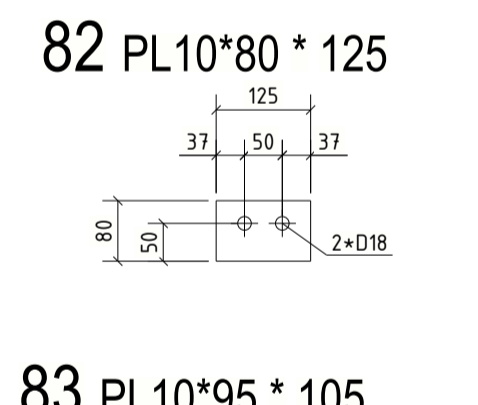
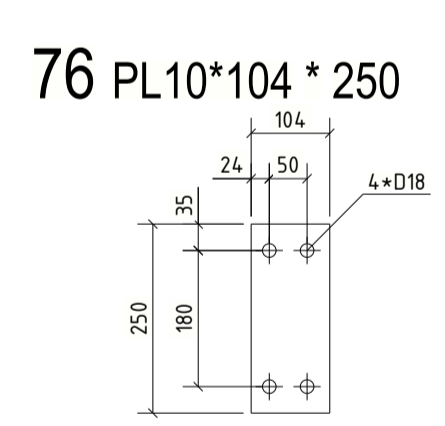
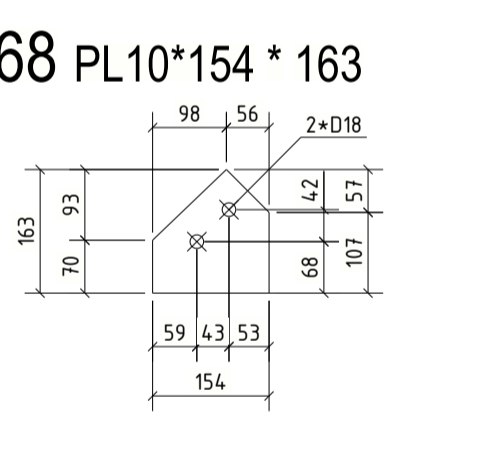
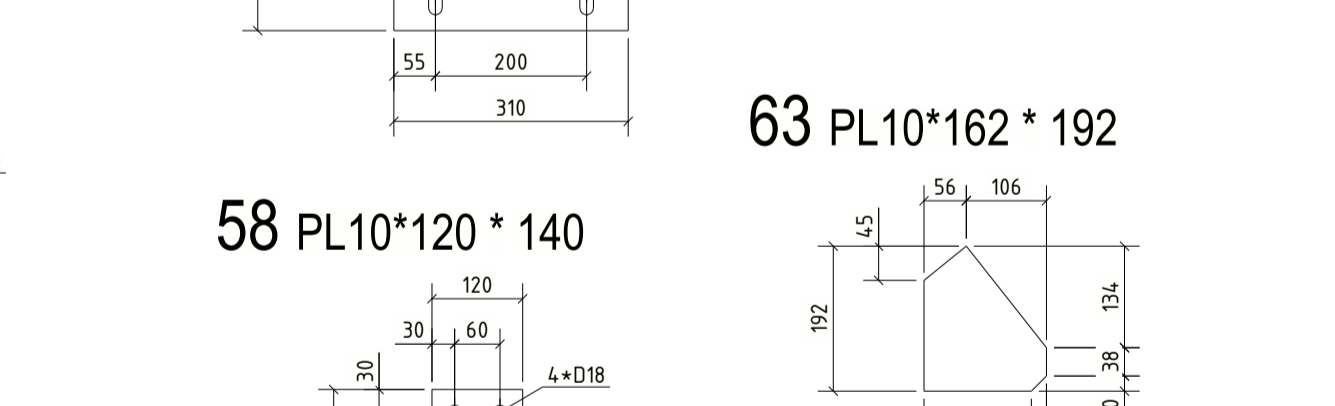
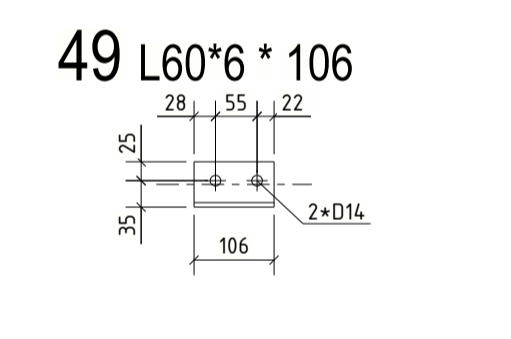
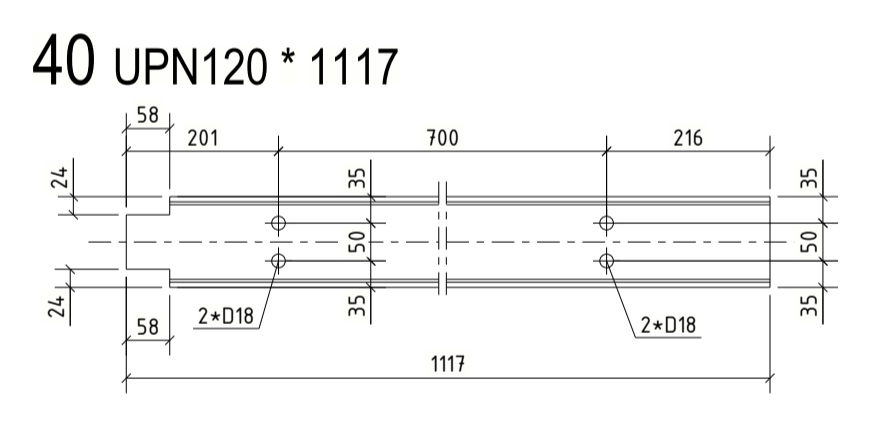
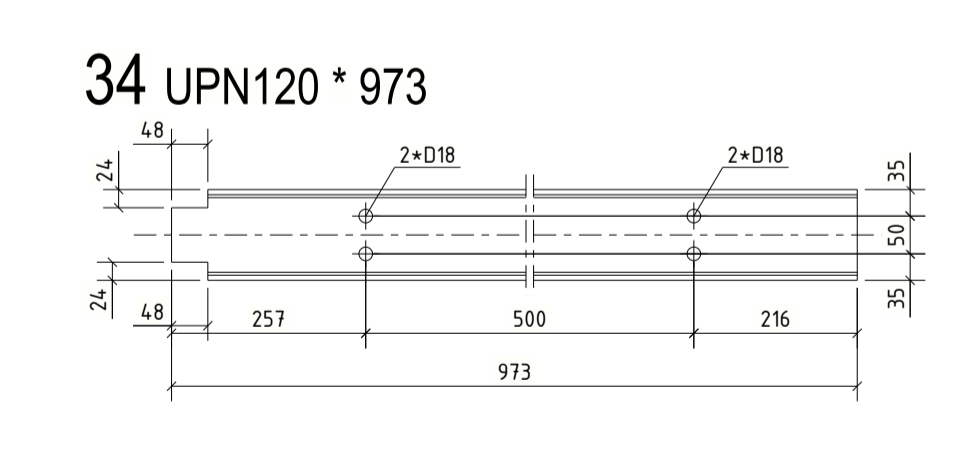
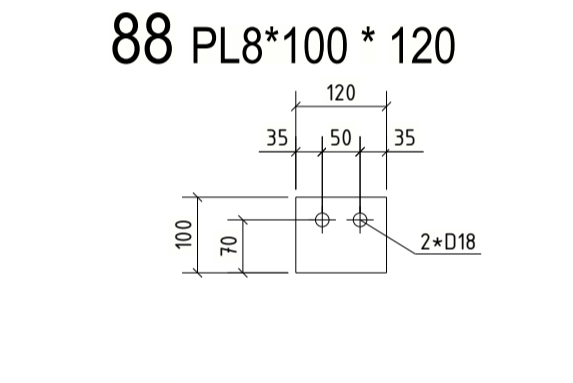
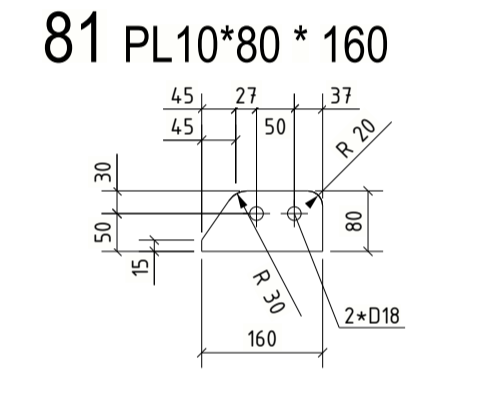
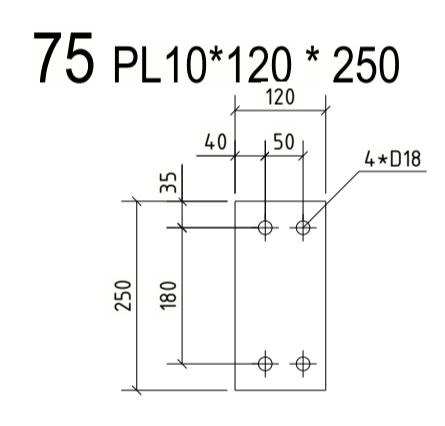
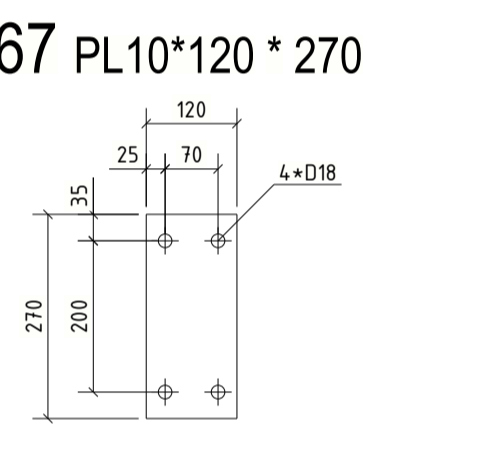
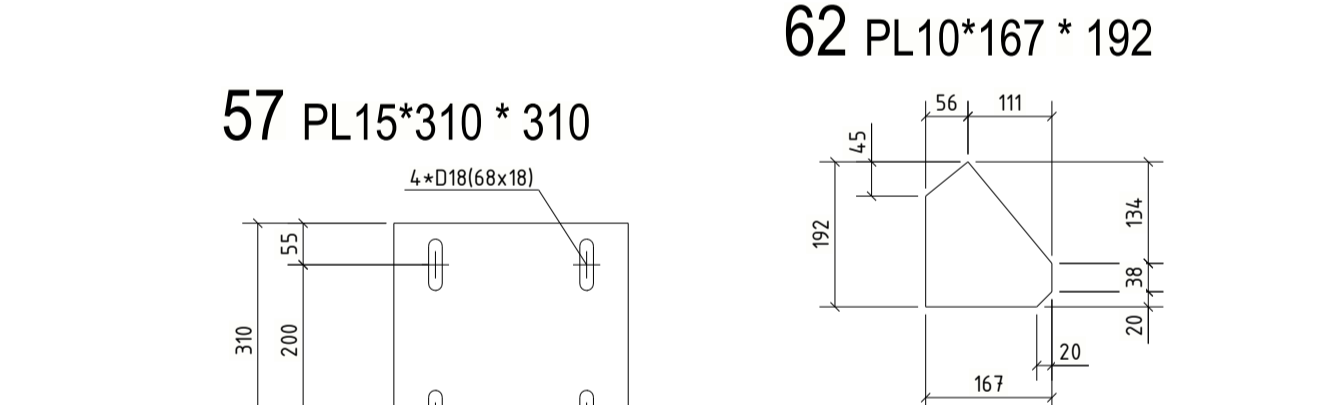
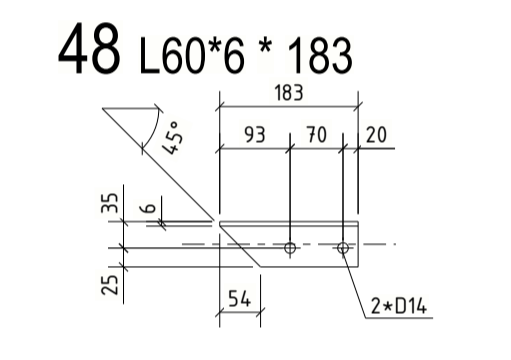
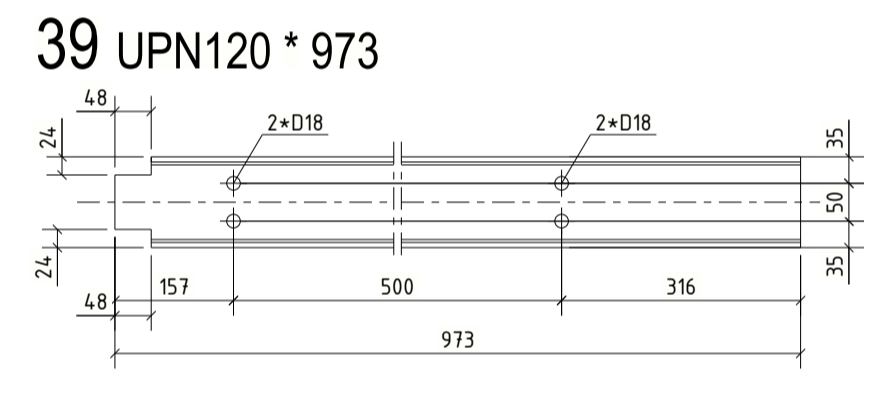
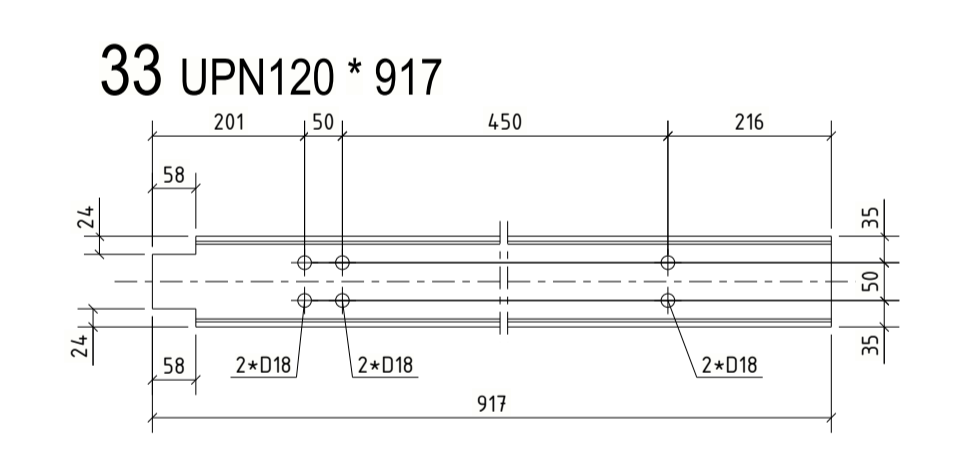
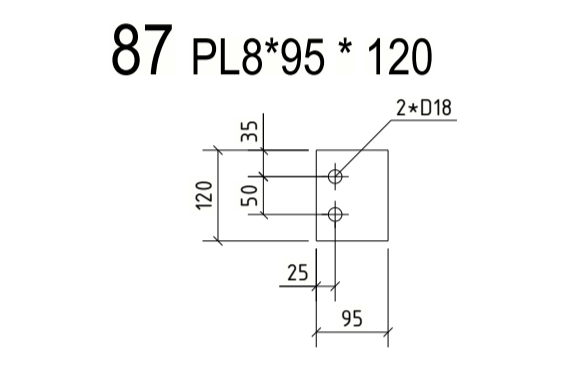
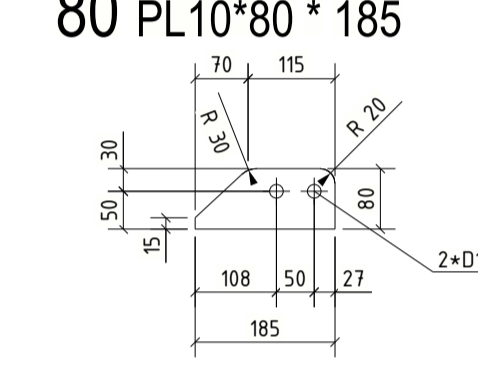
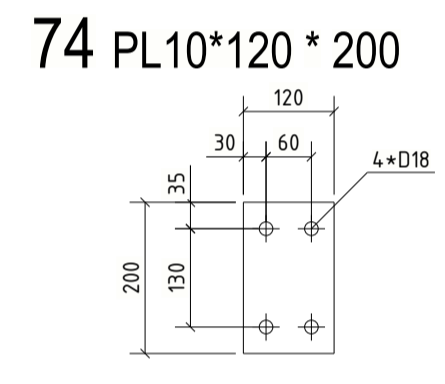
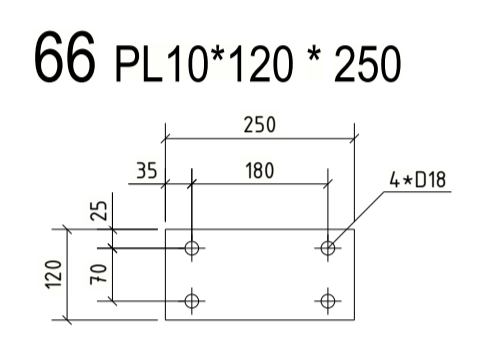
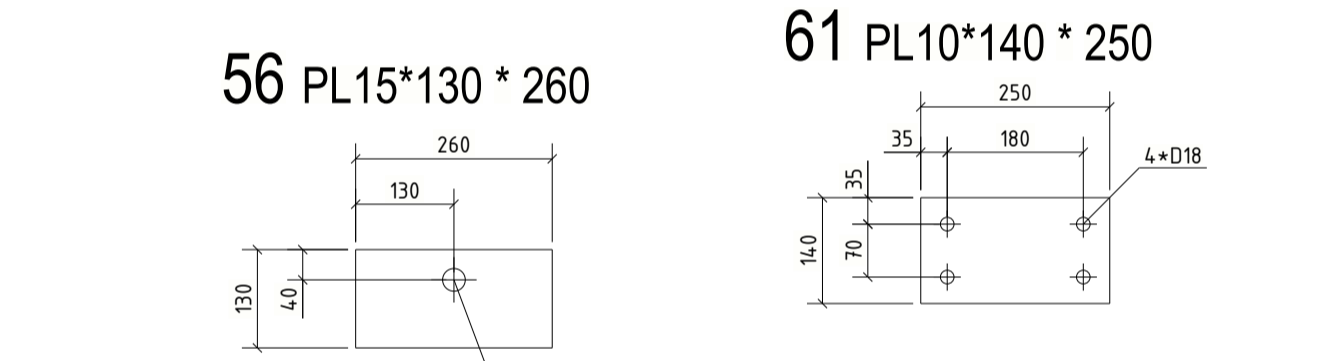
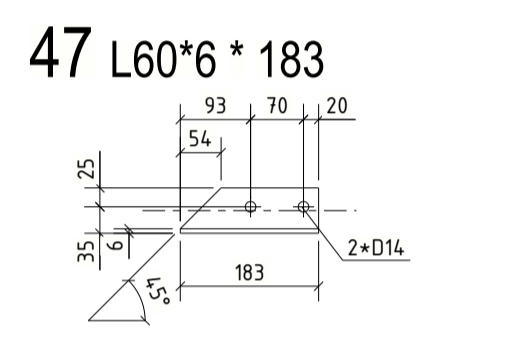
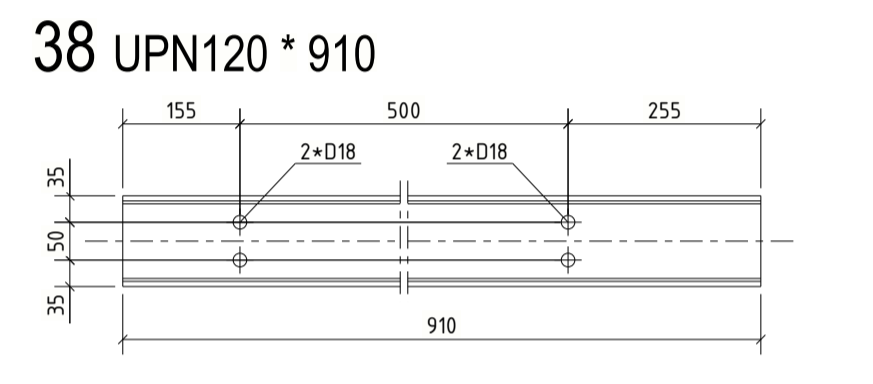
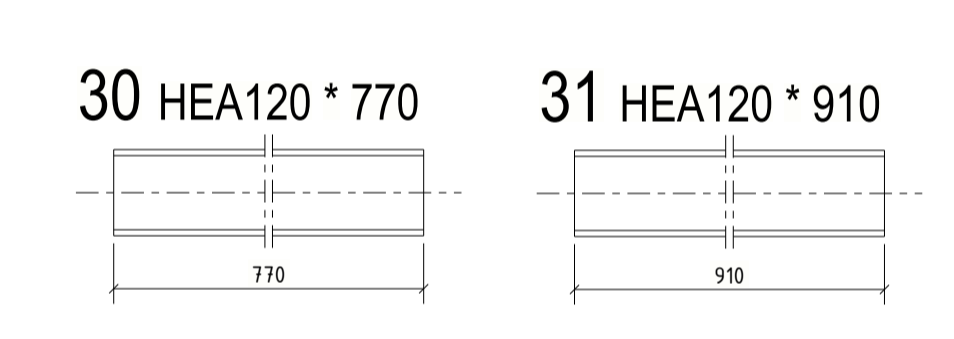
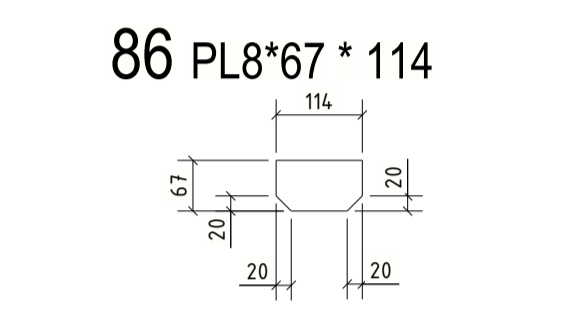
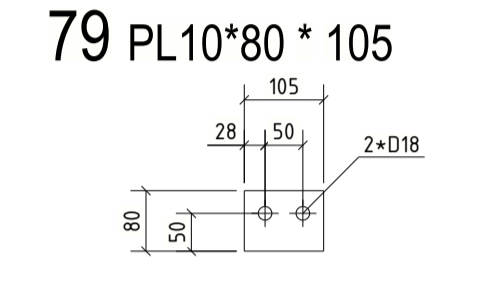
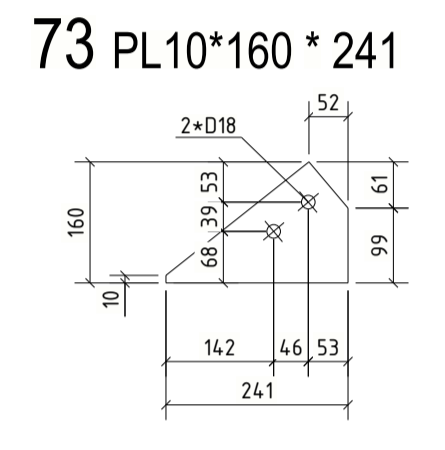
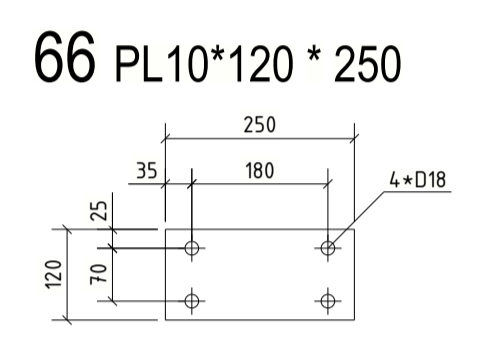
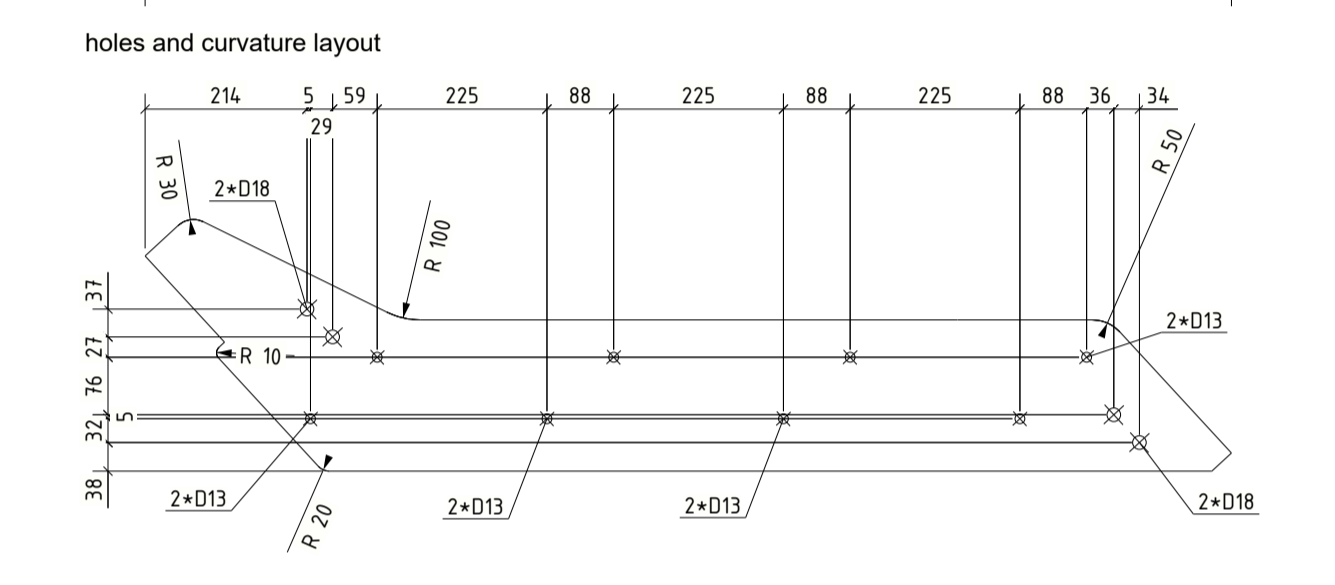
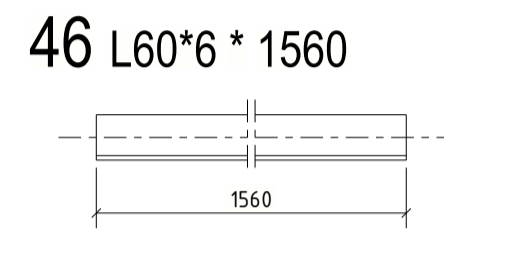
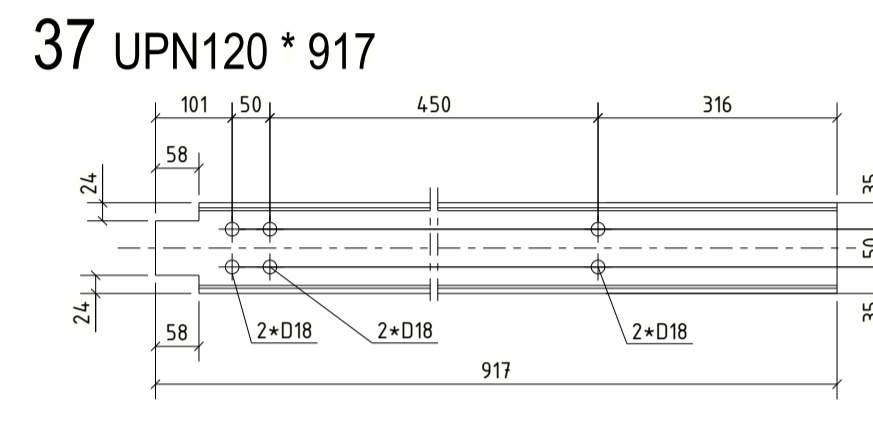
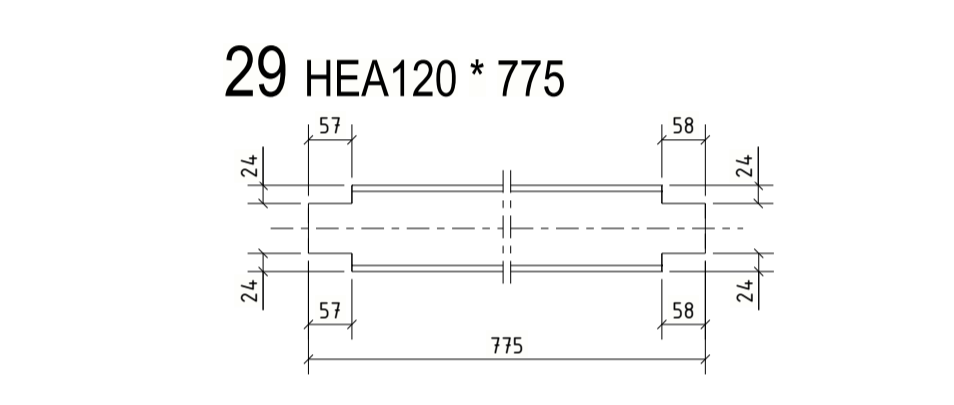
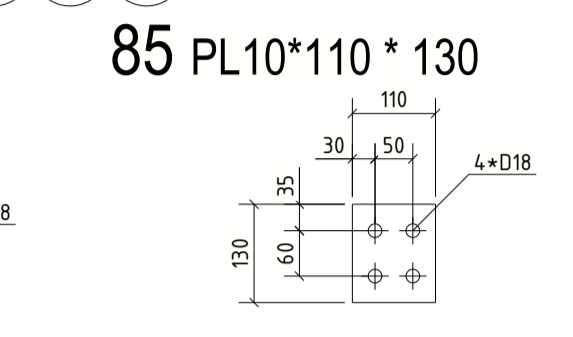
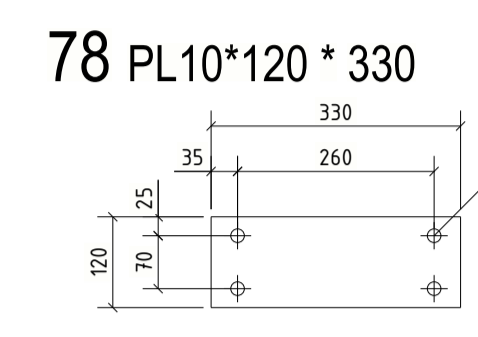
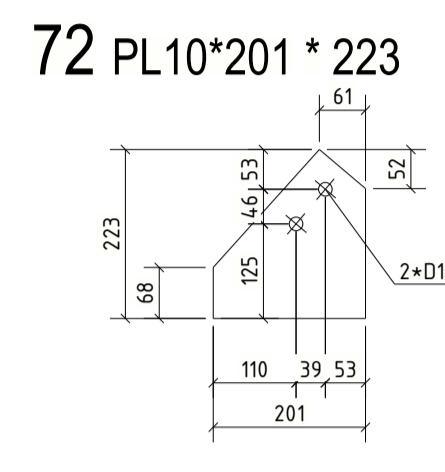
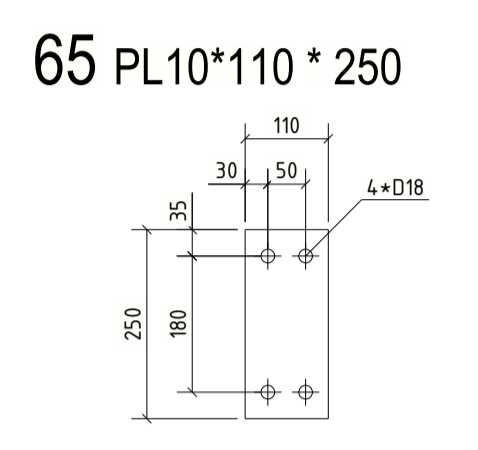
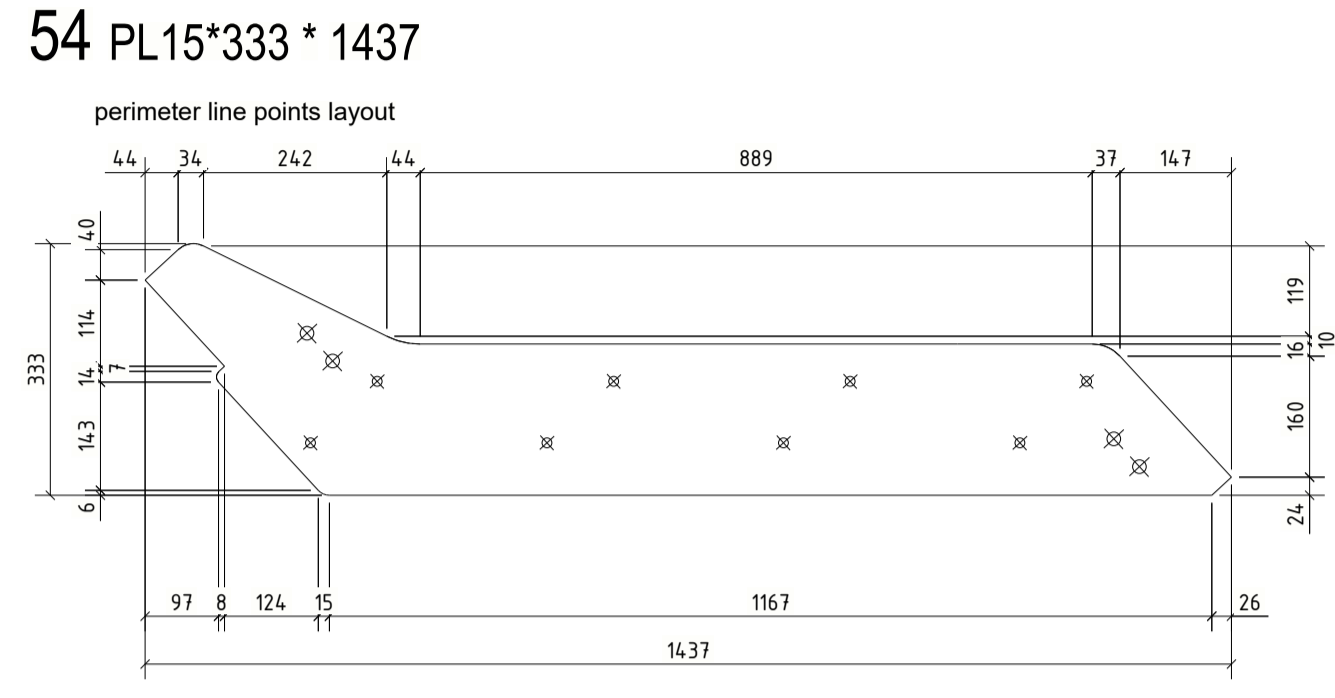
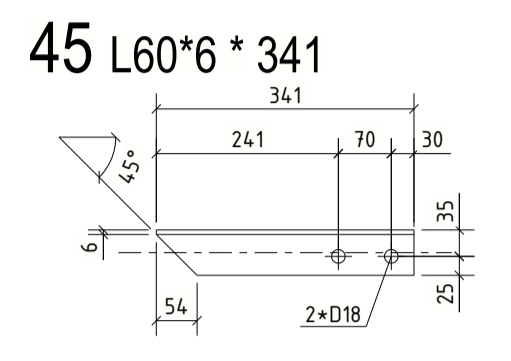
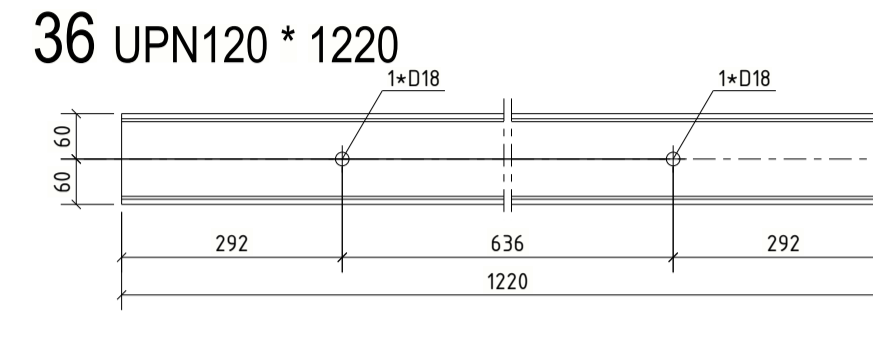
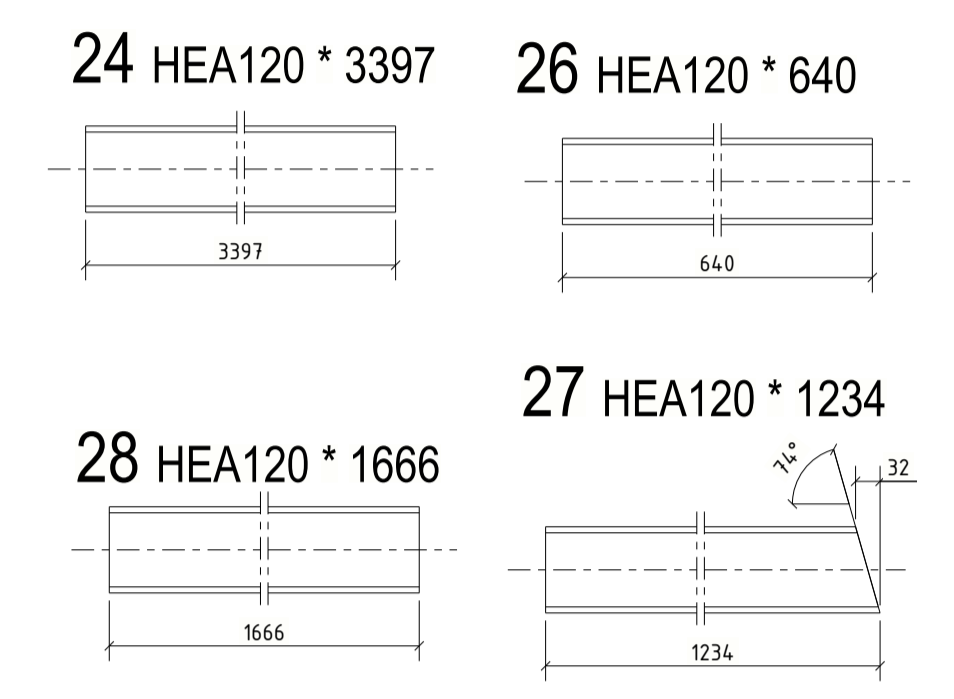
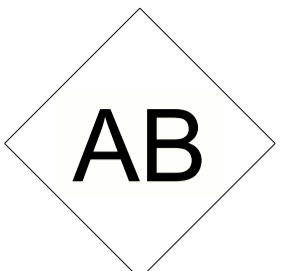
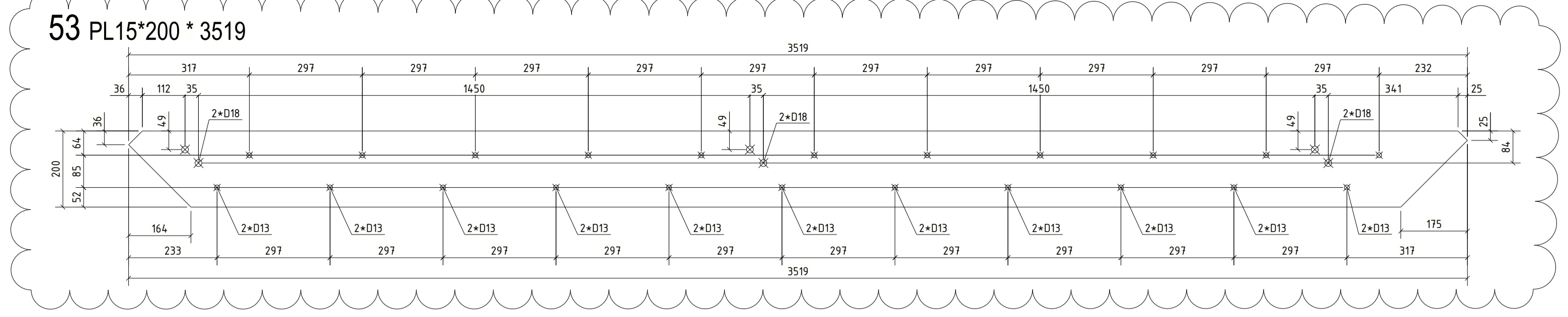
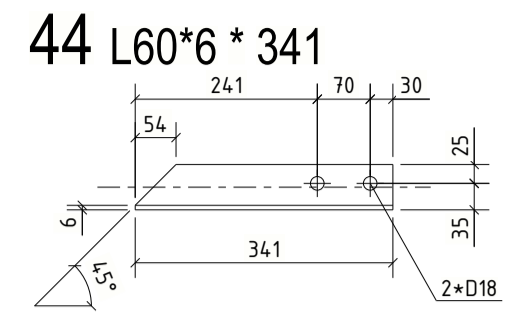
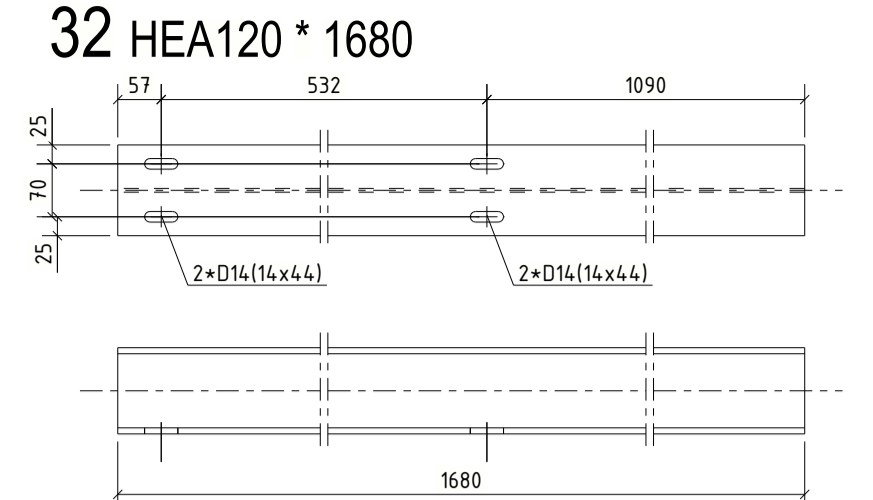
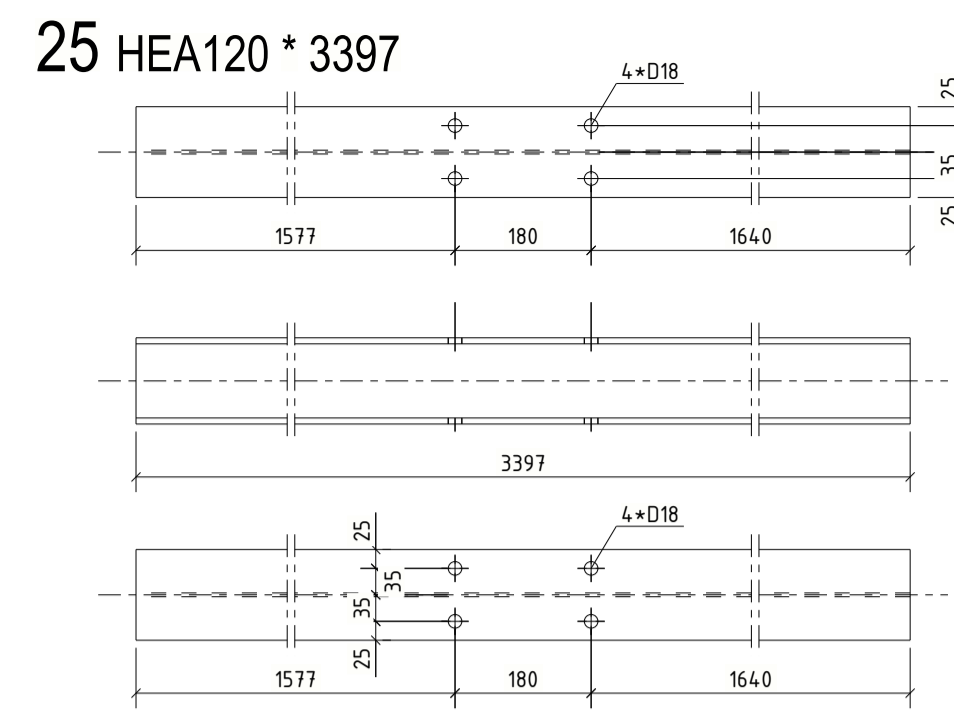

| | | |
|----------------|------------|--|
| AB | 2020-11-23 | MISSING HOLES ADDED TO R5 AND R6 |
| AA | 2020-08-18 | FIRST ISSUE |
| REV.NO | DATE | DESCRIPTION |
| 1HC0166862-101 | | We reserve all rights in this document and in the information contained therein. Reproduction, use or disclosure to third parties without express authority is strictly forbidden. |

CLASS OF STEEL S355JR
ALL DIMENSIONS ARE IN MILLIMETERS

| | | | | | | | | | | | |
|---|------------|----------|-------------------------|---------------|------------------------------------|--------|------|-----------|-----|---------|----|
| Draft: | 2020-08-18 | STRILKA | Derived from: | Separate BOM: | YES | Scale: | 1:10 | Doc type: | ZEI | Format: | A1 |
| Approved: | 2020-08-18 | SKROB | Replaces: | Language: | EN | | | | | | |
| Released: | 2020-08-18 | QUARESMA | Responsible department: | PTHS-AEP | SF6 SWITCHGEAR ELK-3 BRUCE B 550kV | | | | | | |
| Order number: | 22934 | AB | Revision: | AB 2020-11-23 | SERVICE PLATFORM SP1 | | | | | | |
| Document Number: 1HC0166862-101 | | | | | | | | | | | |
| ABB Switzerland Ltd under license of ABB Technology Ltd | | | | | | | | | | | |
| No sheets: 24 | | | | | | | | | | | |
| Sheet no.: 18 | | | | | | | | | | | |

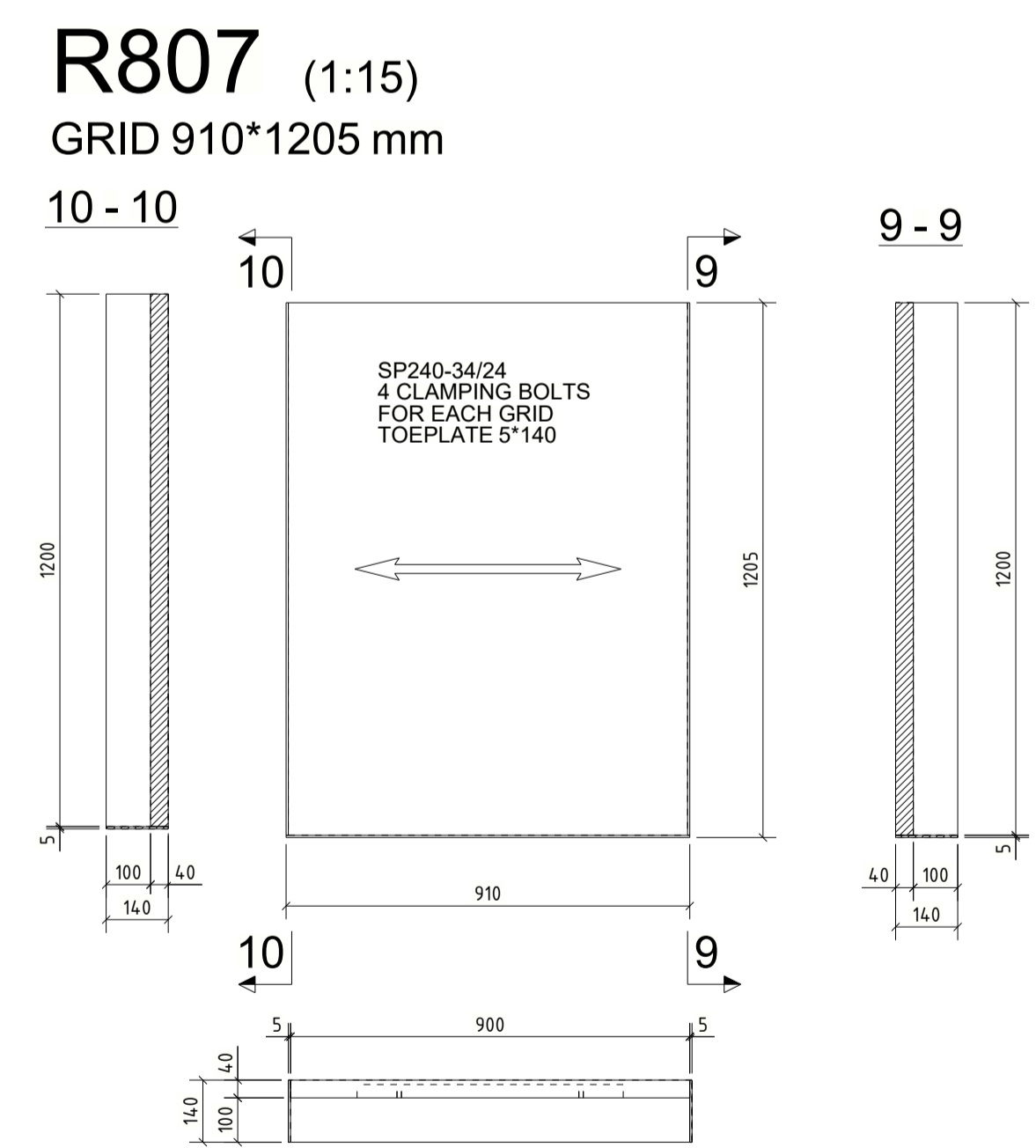
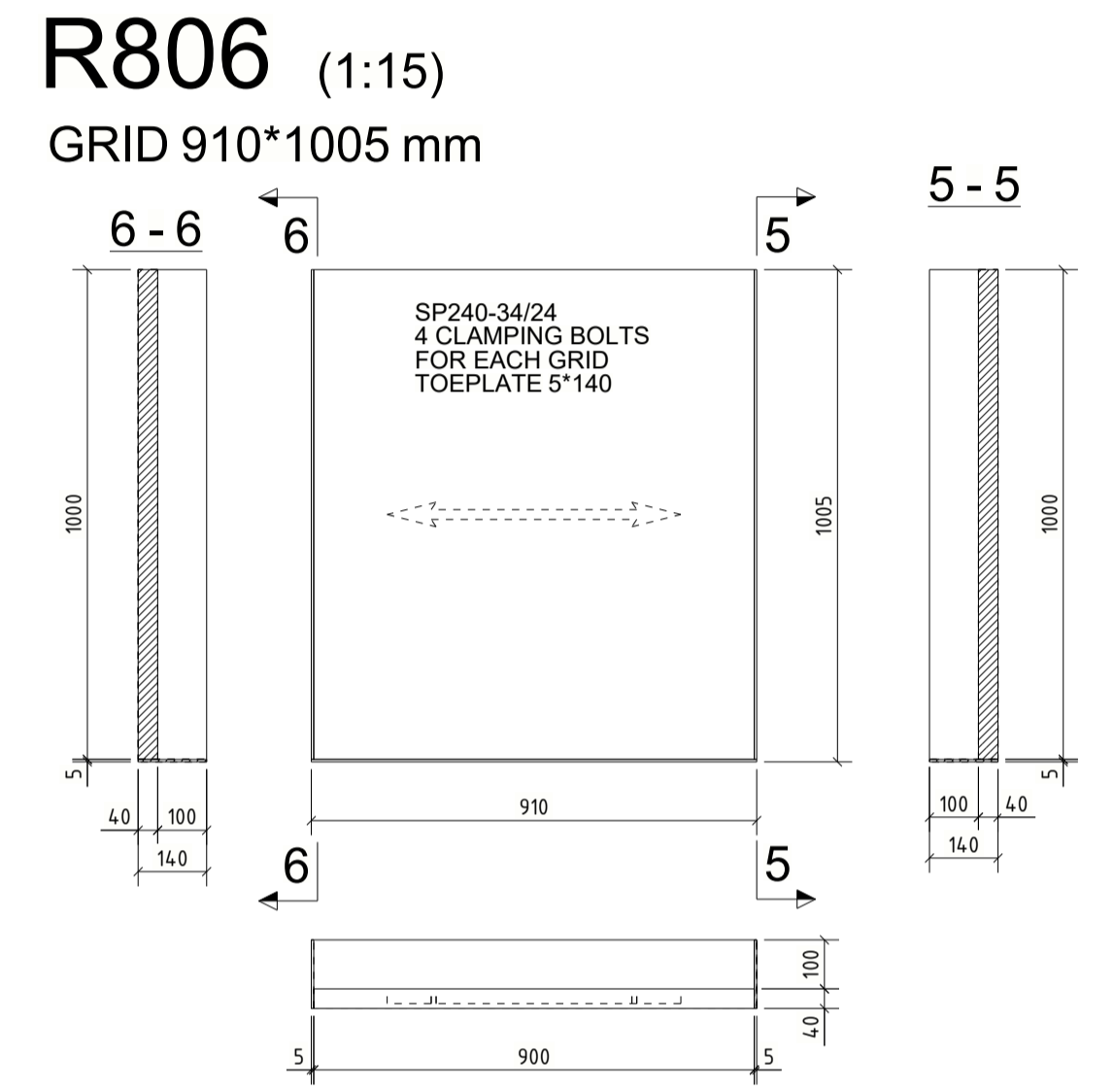
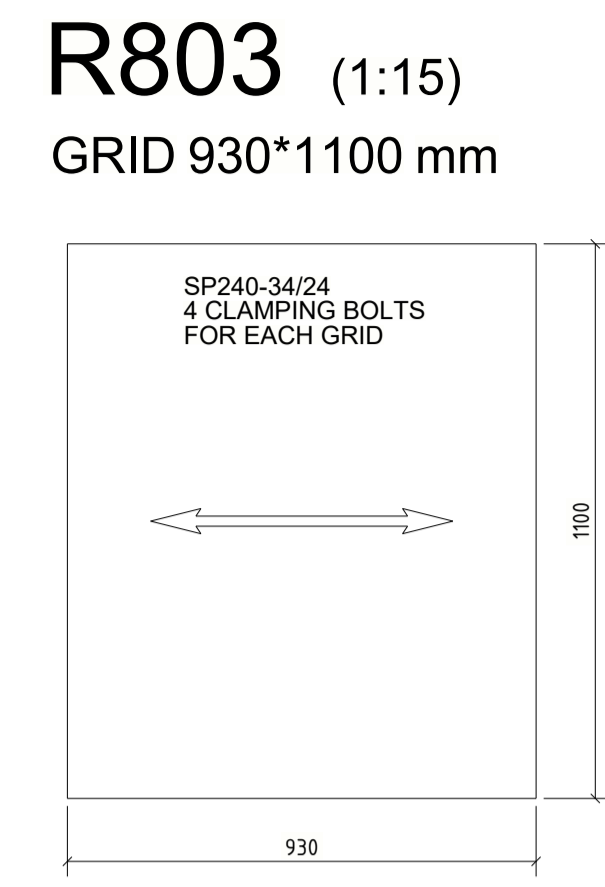
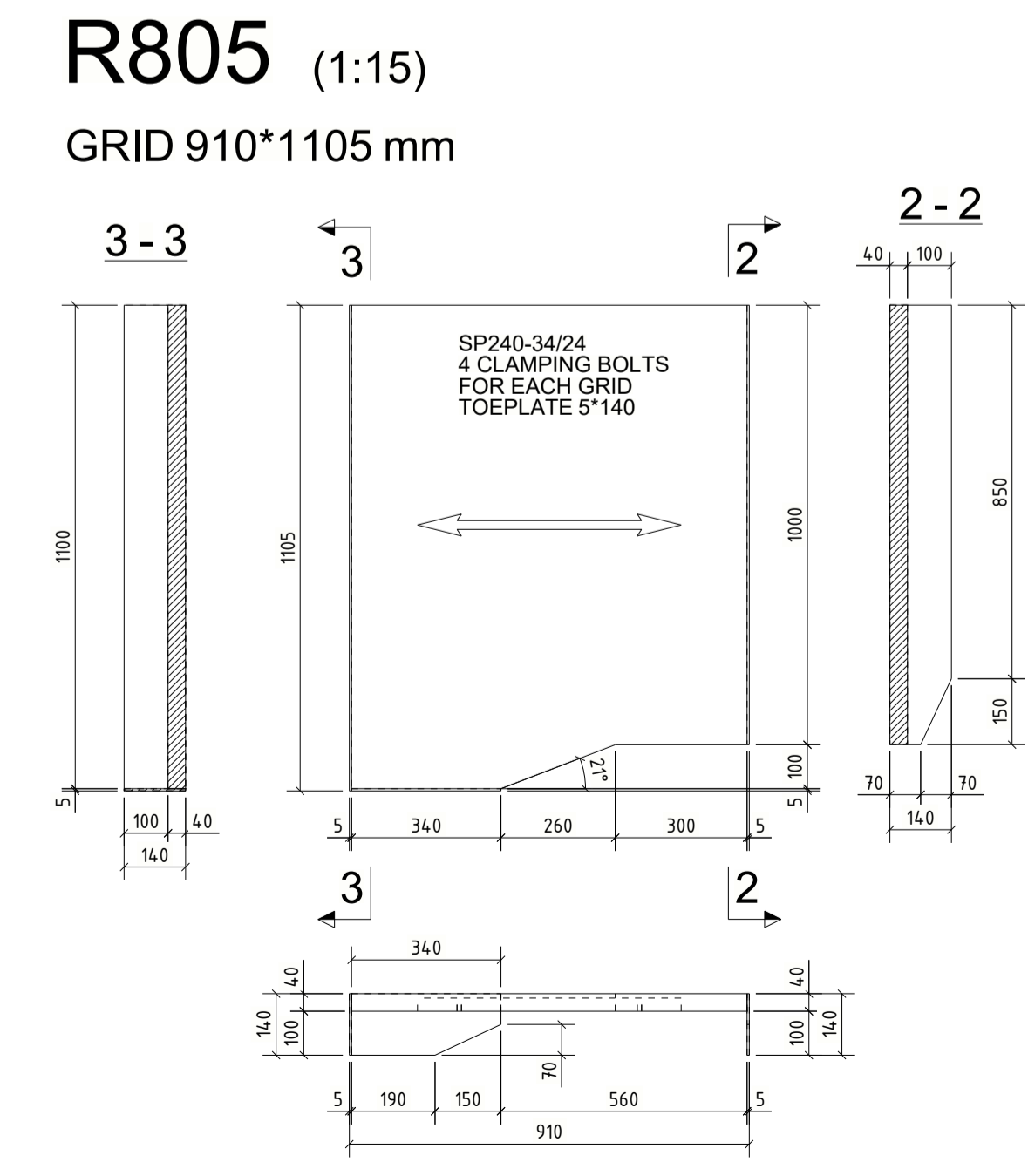
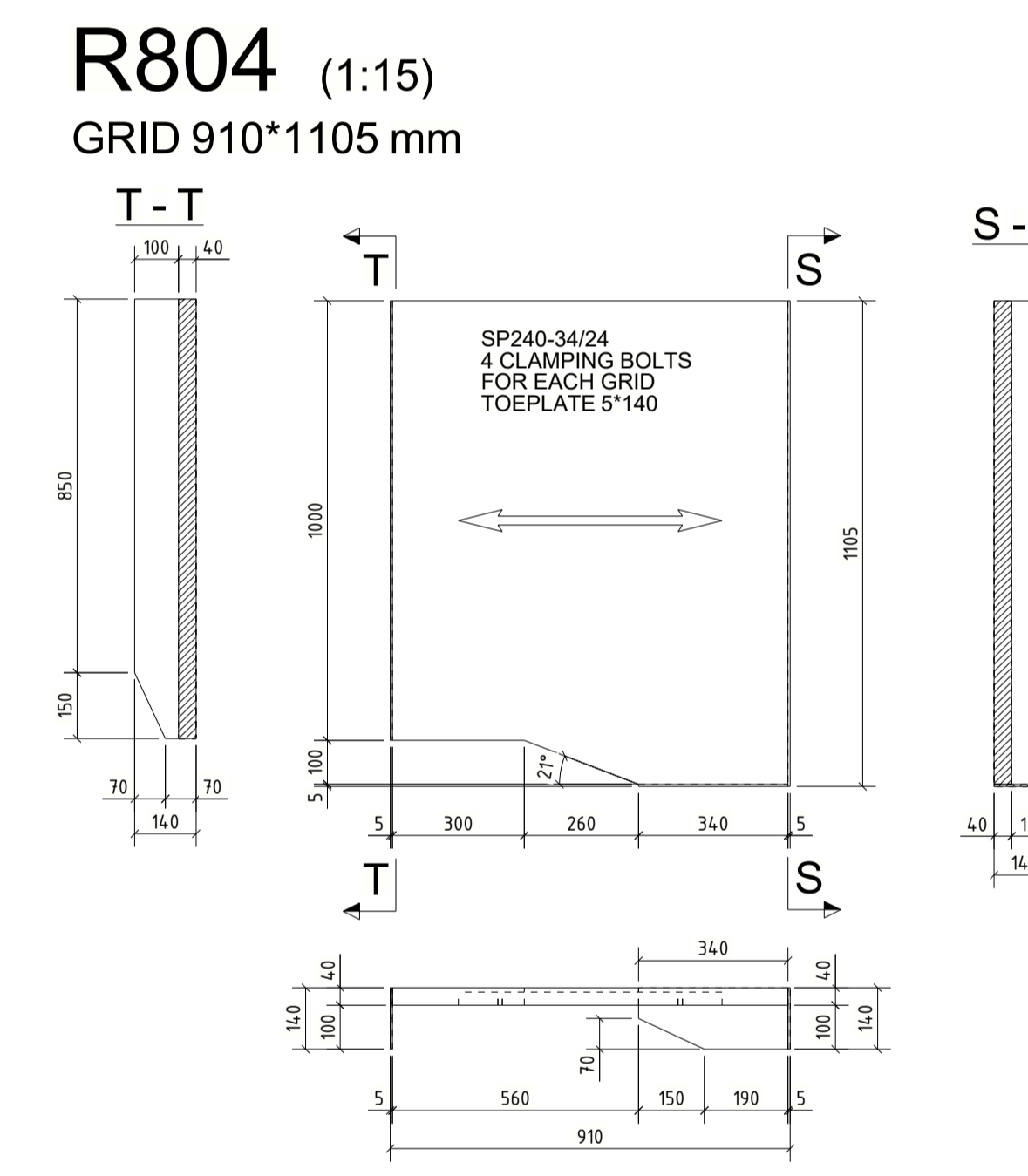
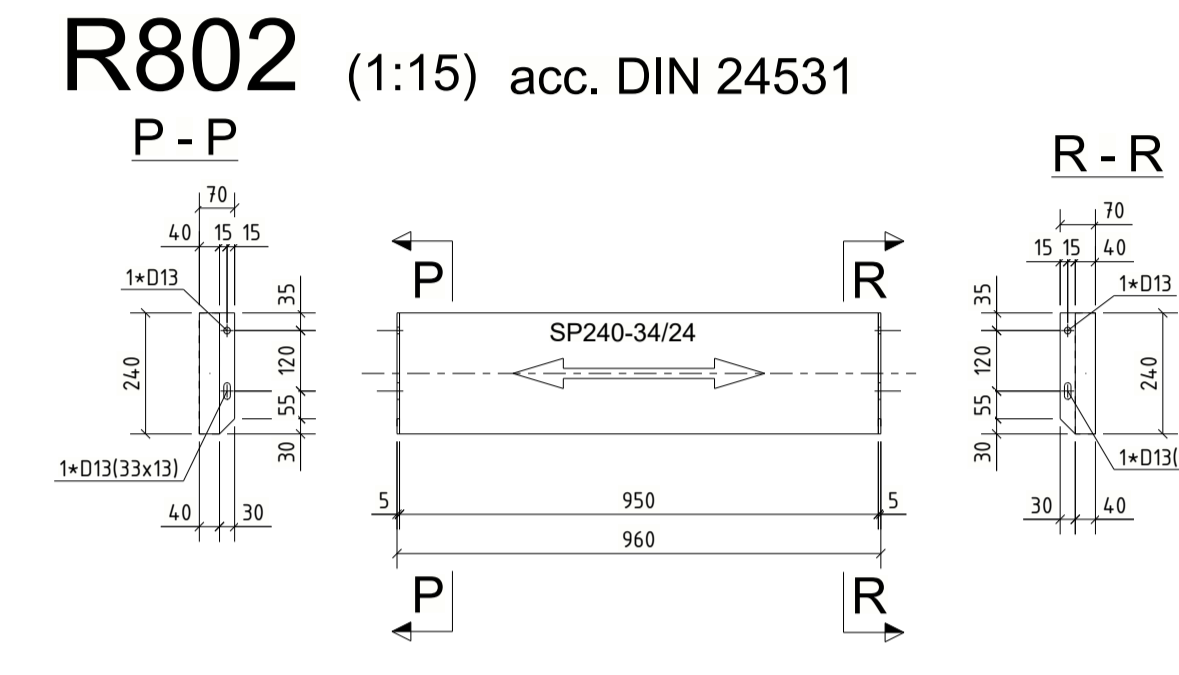
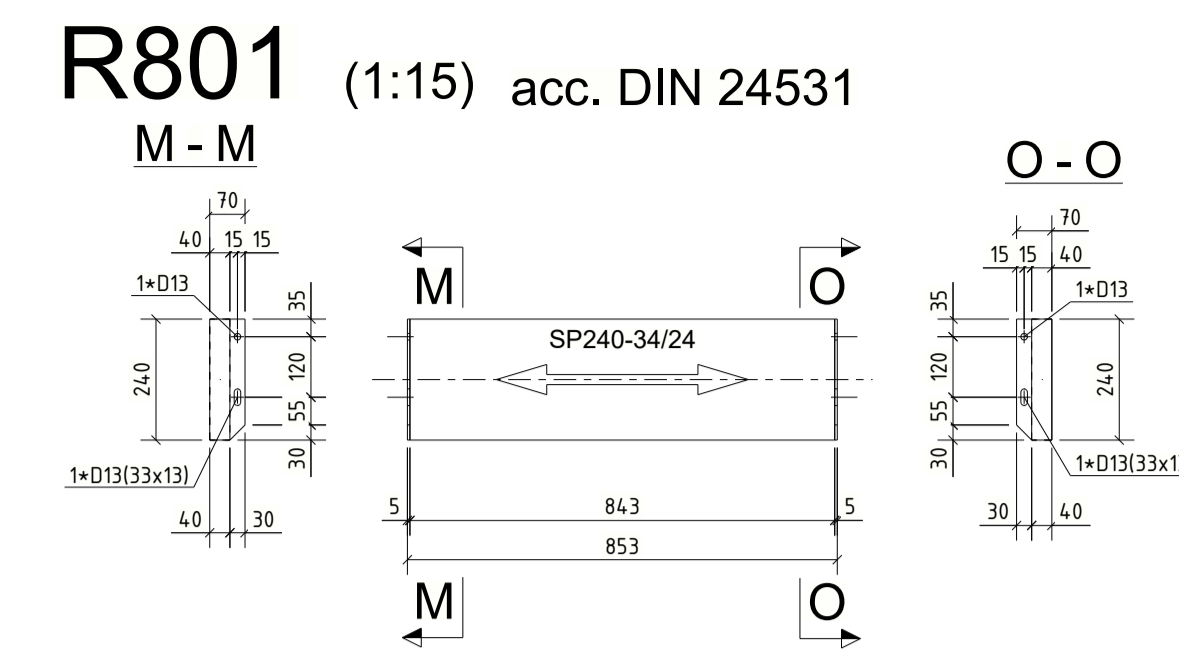
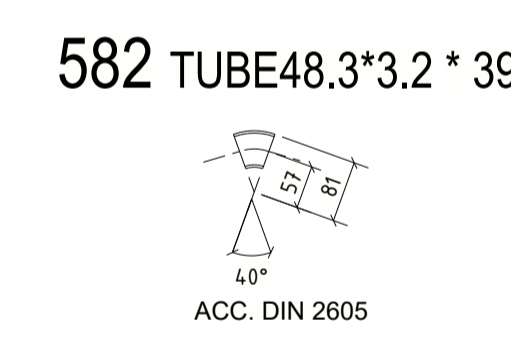
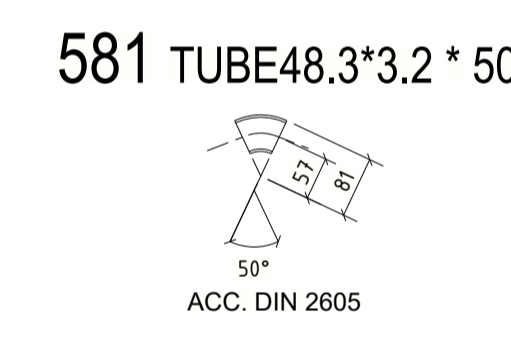
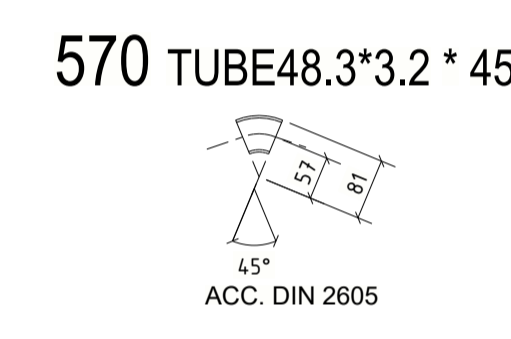
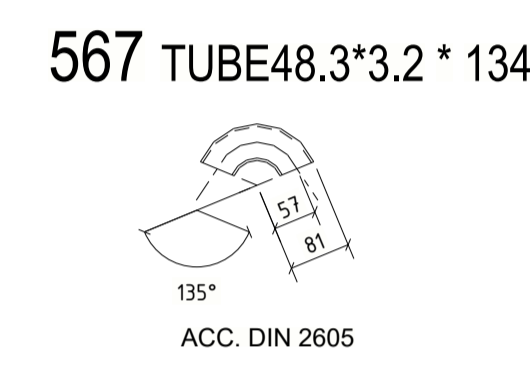
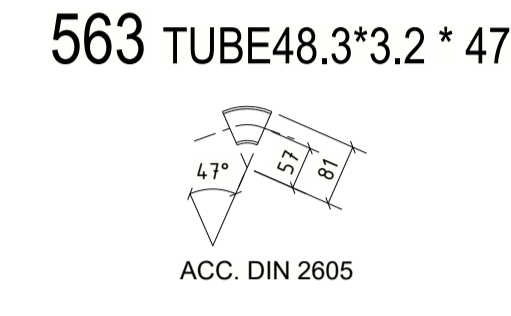
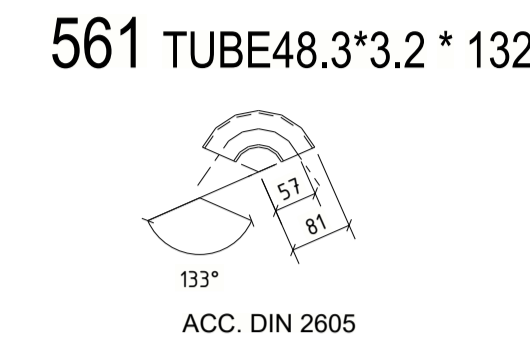
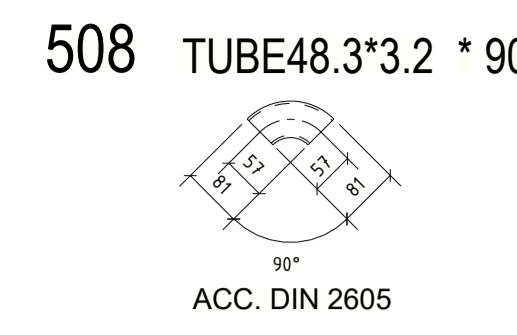
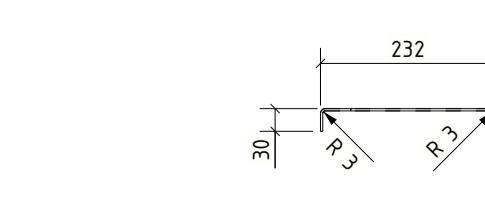
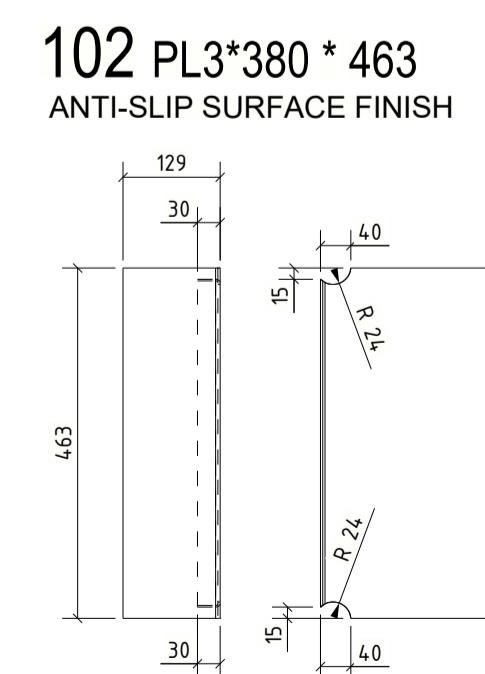
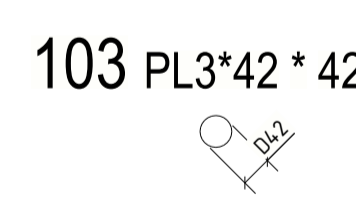
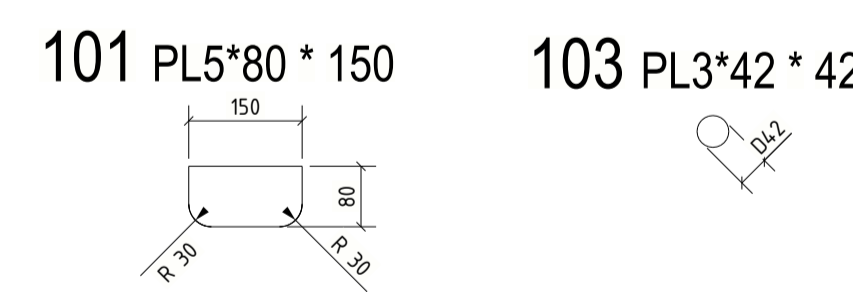
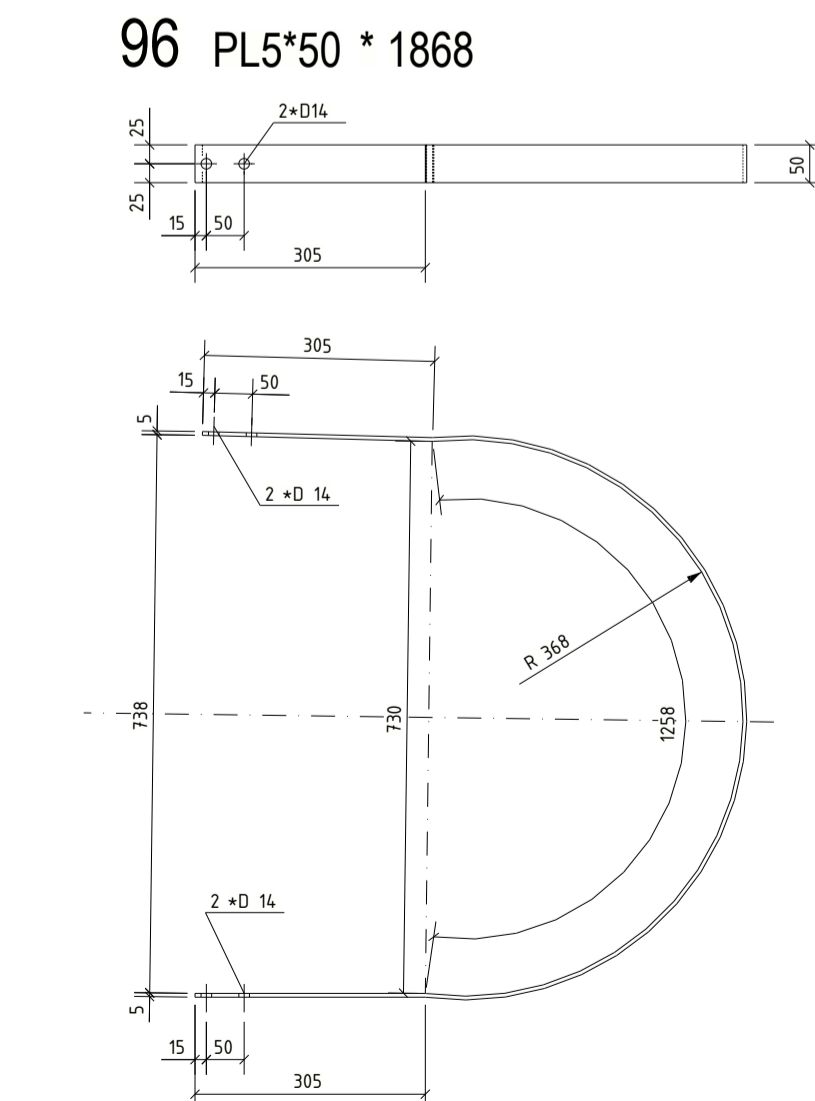
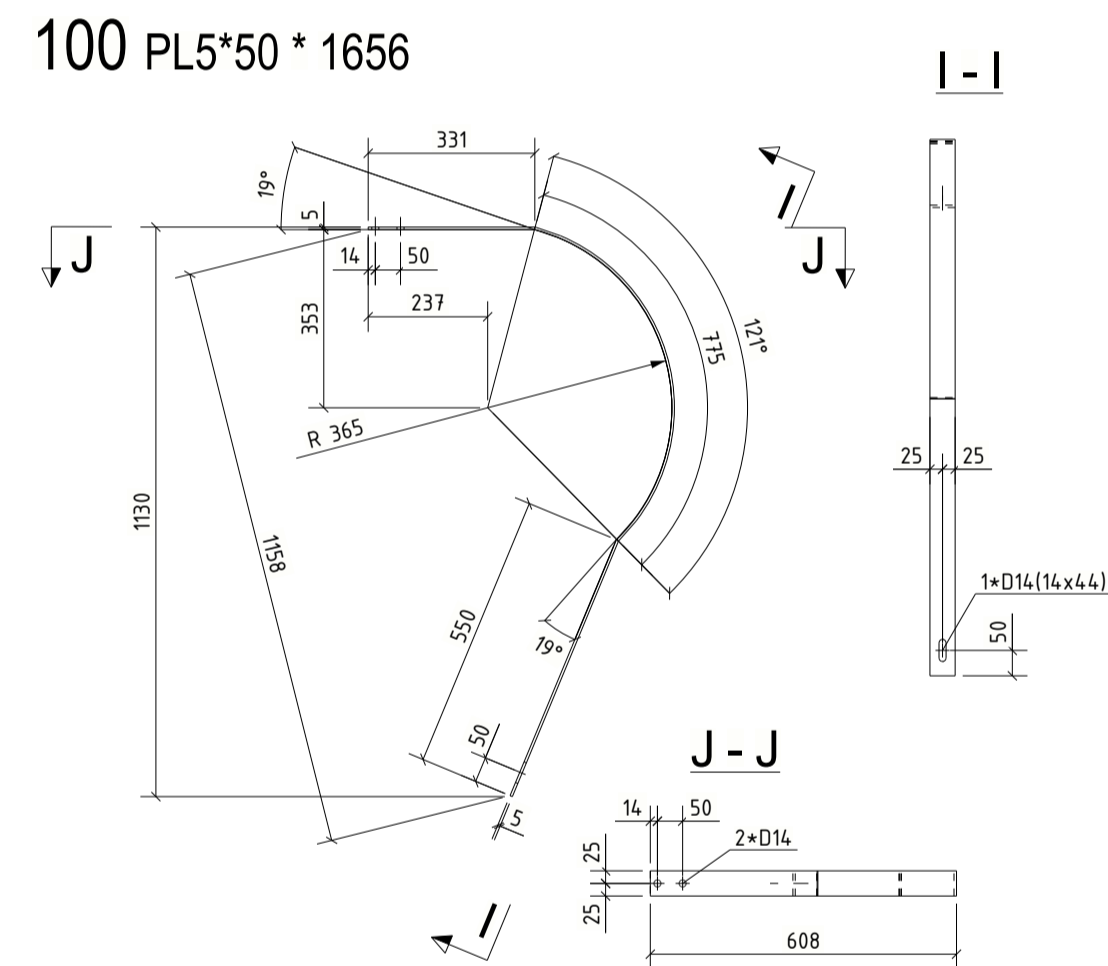
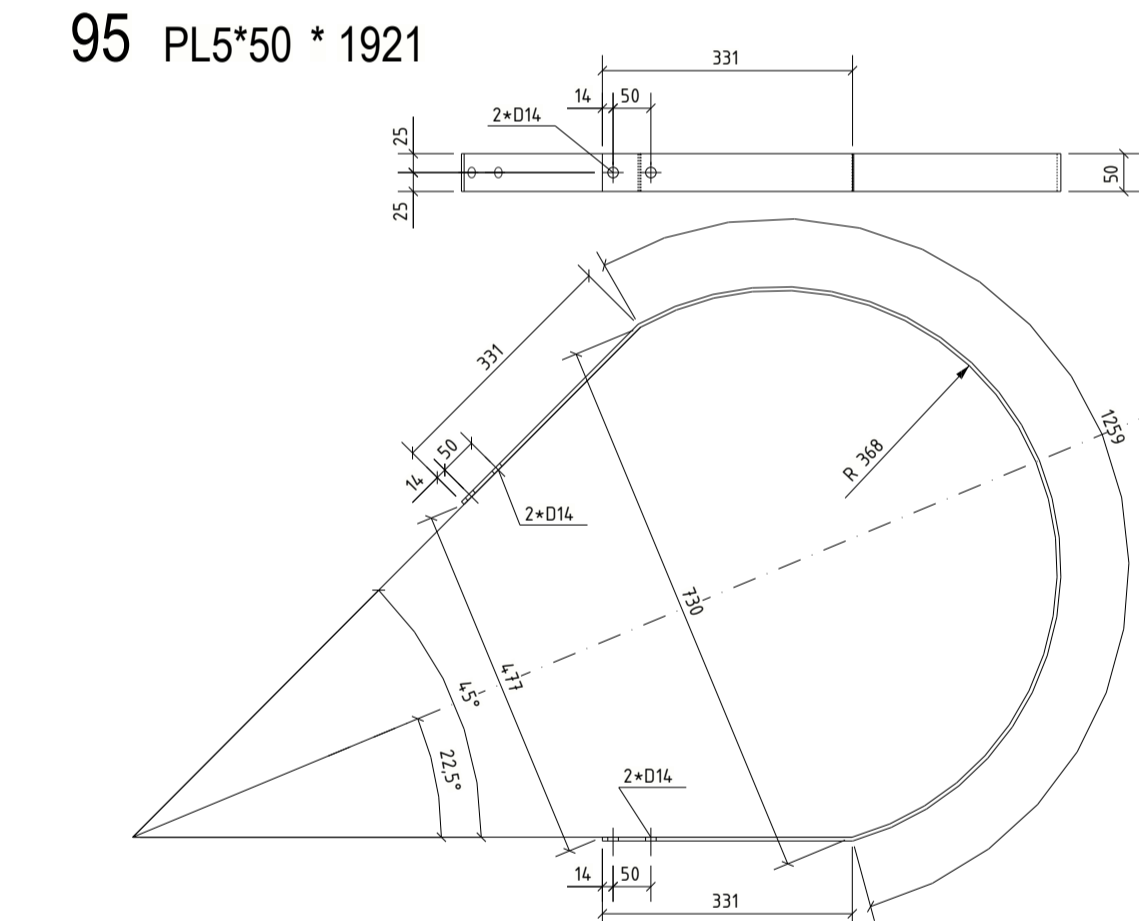
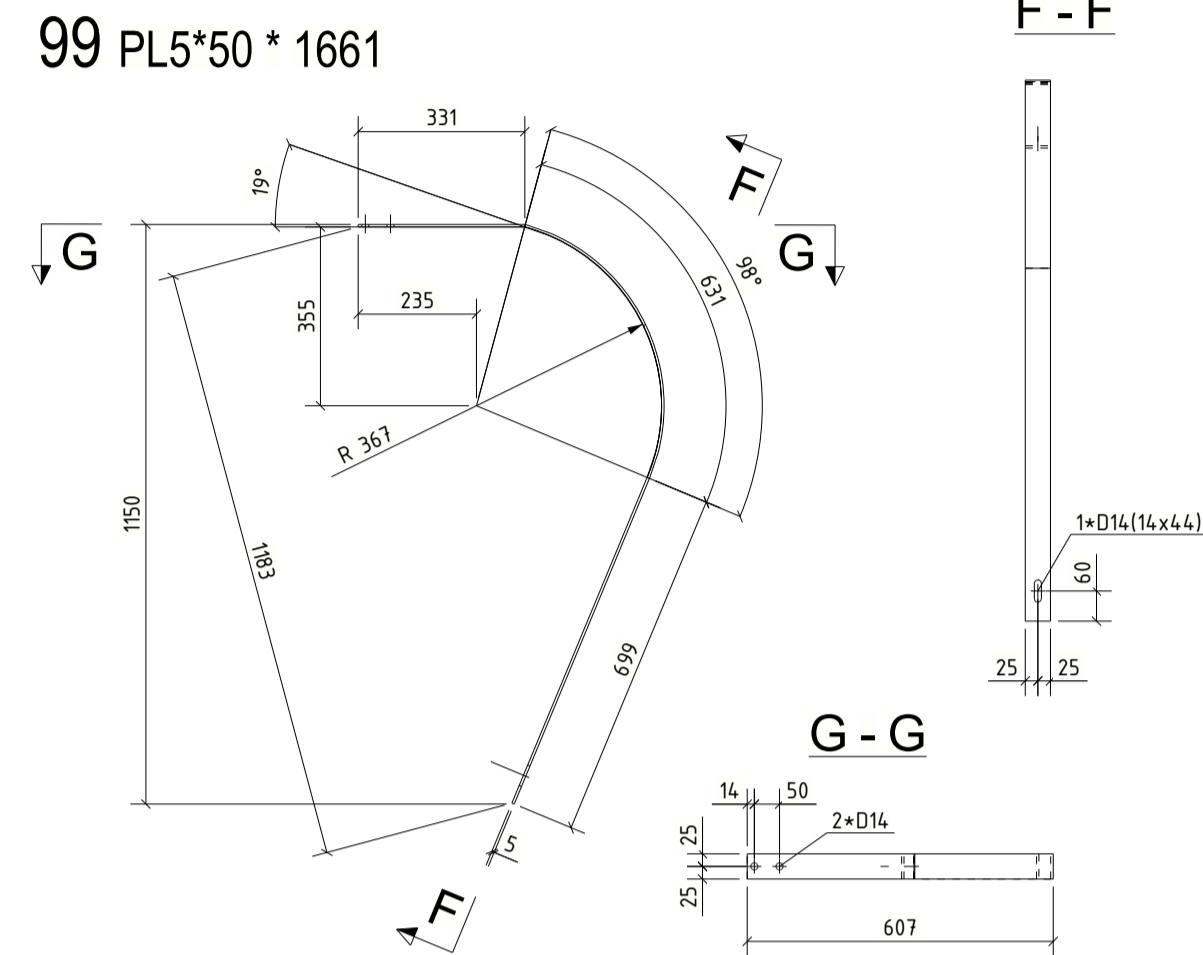
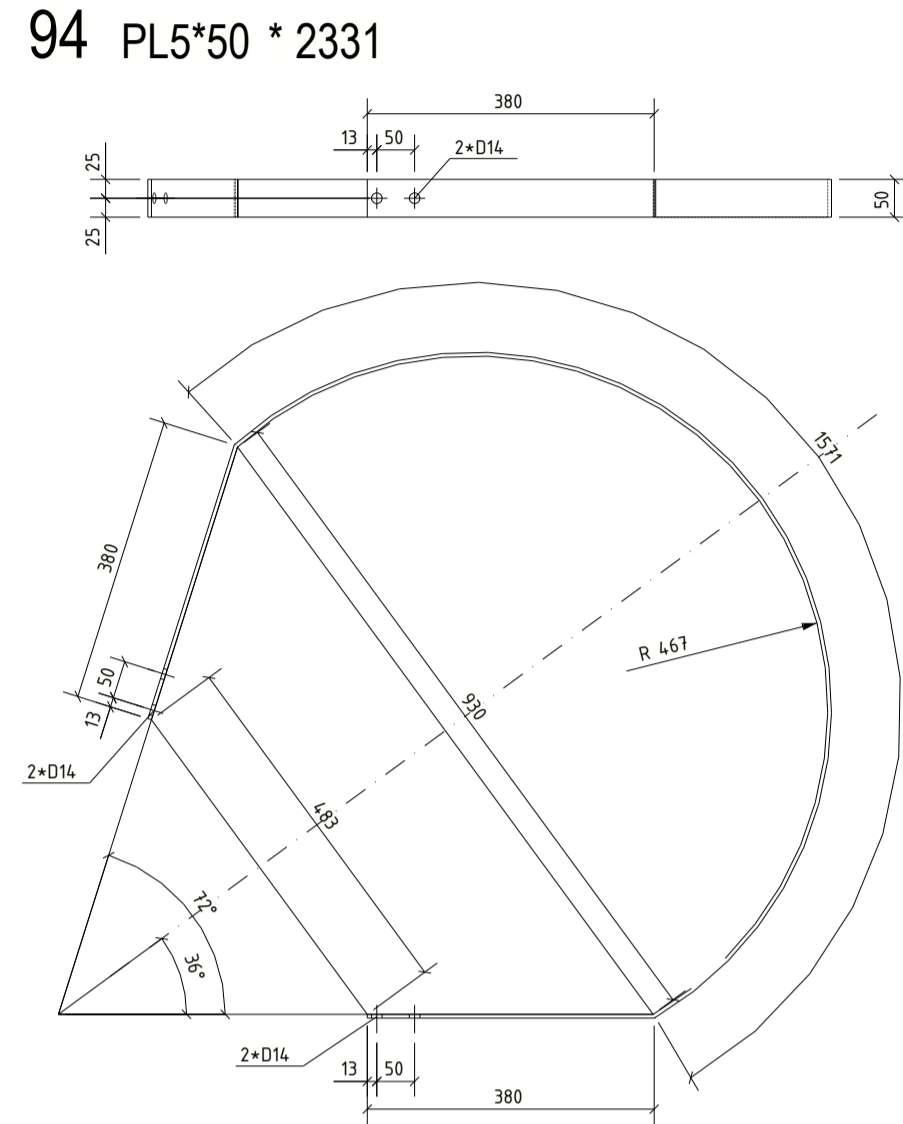
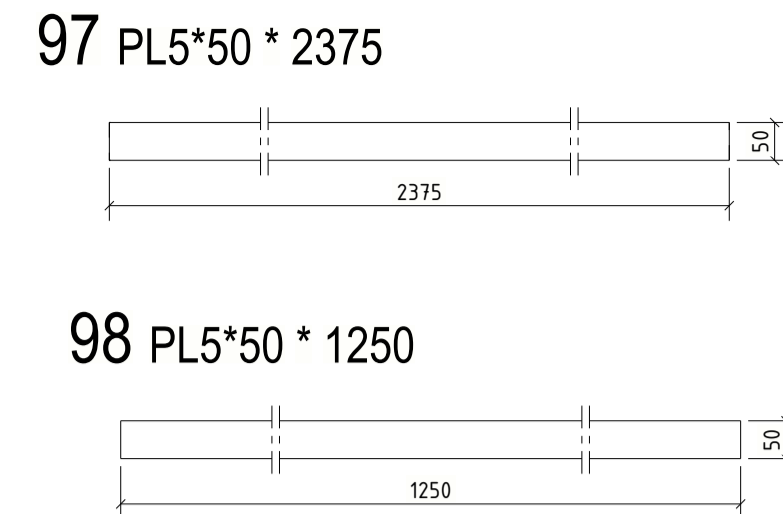
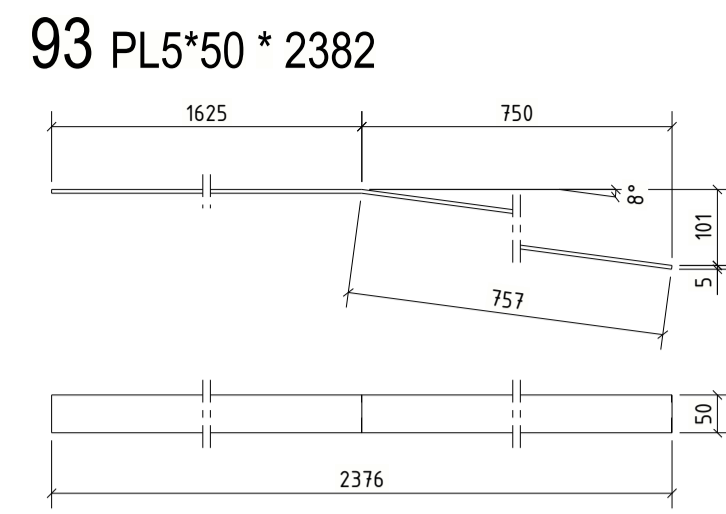

CLASS OF STEEL S355JR
ALL DIMENSIONS ARE IN MILLIMETERS

| | | | | | | | | | | | |
|----------------|------------|-----------|--|---------------|-----|----------------|-------------|-----------|---------------|---------|----|
| Draft: | 2020-08-18 | STRILKA | Derived from: | Separate BOM: | YES | Scale: | 1:10 (1:15) | Doc type: | ZEI | Format: | A1 |
| Approved: | 2020-08-18 | SKROB | Replaces: | | | | | | | | |
| Released: | 2020-08-18 | QUARESMIA | PTHS department: | | | | | | | | |
| Order number: | 22934 | | Revision: | | | | | | | | |
| | | | AB | 2020-11-23 | | | | | | | |
| 1HC0166862-101 | | | SERVICE PLATFORM SP1 | | | No sheets: 24 | | | Sheet no.: 19 | | |
| ABB | | | ABB Switzerland Ltd under license of ABB Technology Ltd | | | 1HC0166862-101 | | | | | |

| | | |
|--|------------|----------------------------------|
| AB | 2020-11-23 | MISSING HOLES ADDED TO R5 AND R6 |
| AA | 2020-08-18 | FIRST ISSUE |
| REV.NO | DATE | DESCRIPTION |
| We reserve all rights in this document and in the information contained therein. Reproduction, use or disclosure to third parties without express authority is strictly forbidden. | | |
| © Copyright 2020 ABB. All rights reserved. | | |

R808 (1:15)
GRID 1300*995 mm

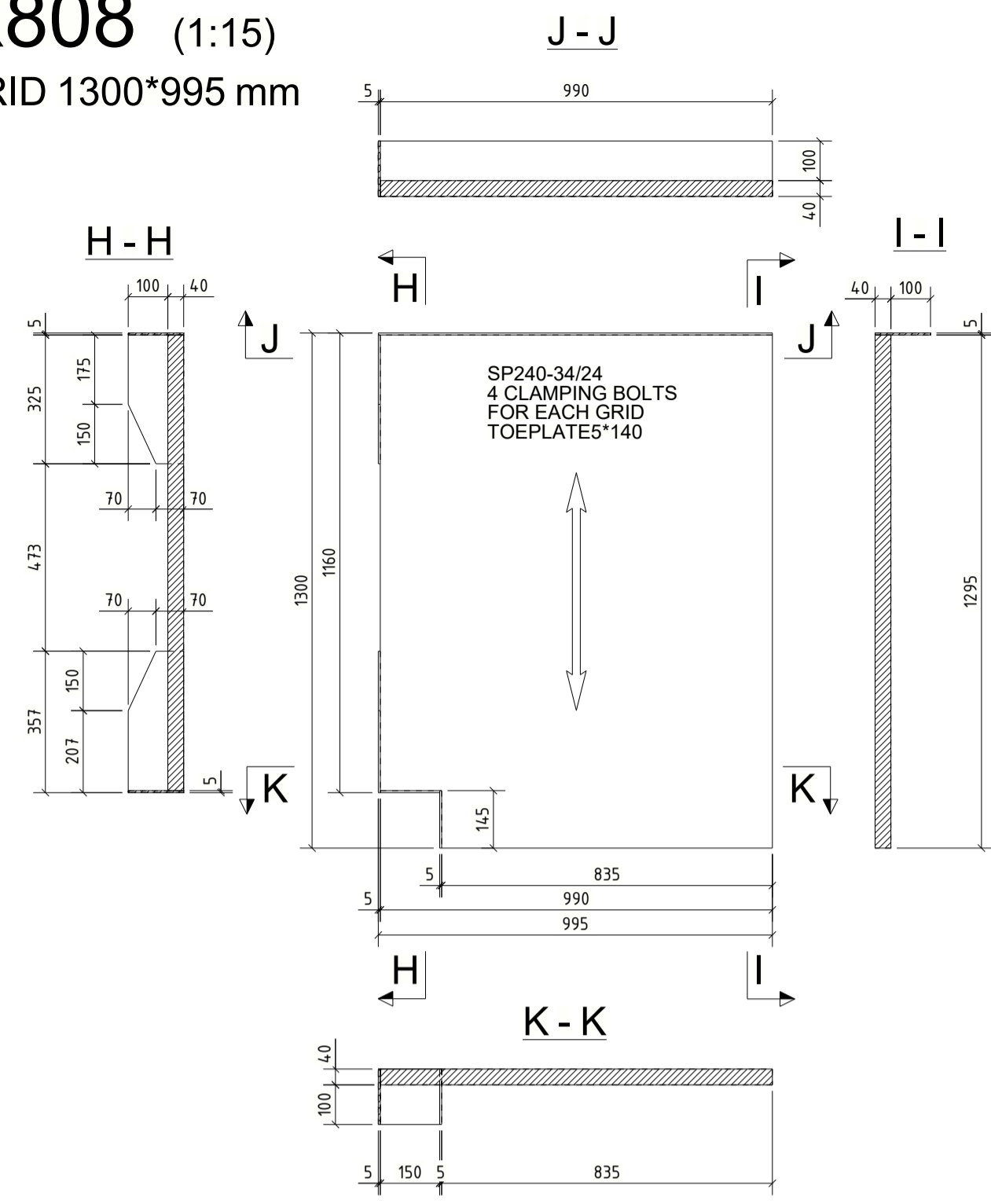

R810 (1:15)
GRID 1300*1000 mm

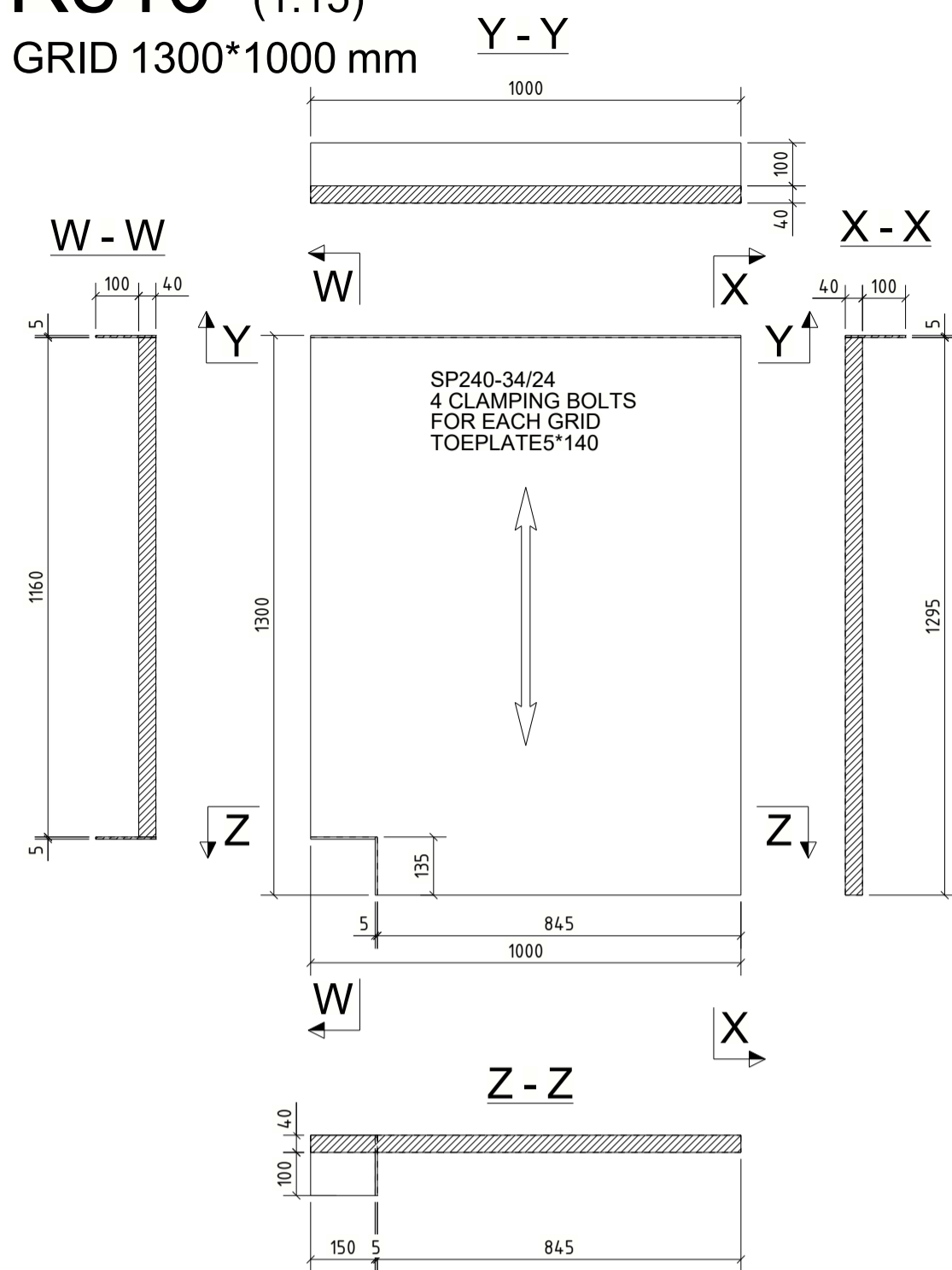

R812 (1:15)
GRID 1300*1000 mm

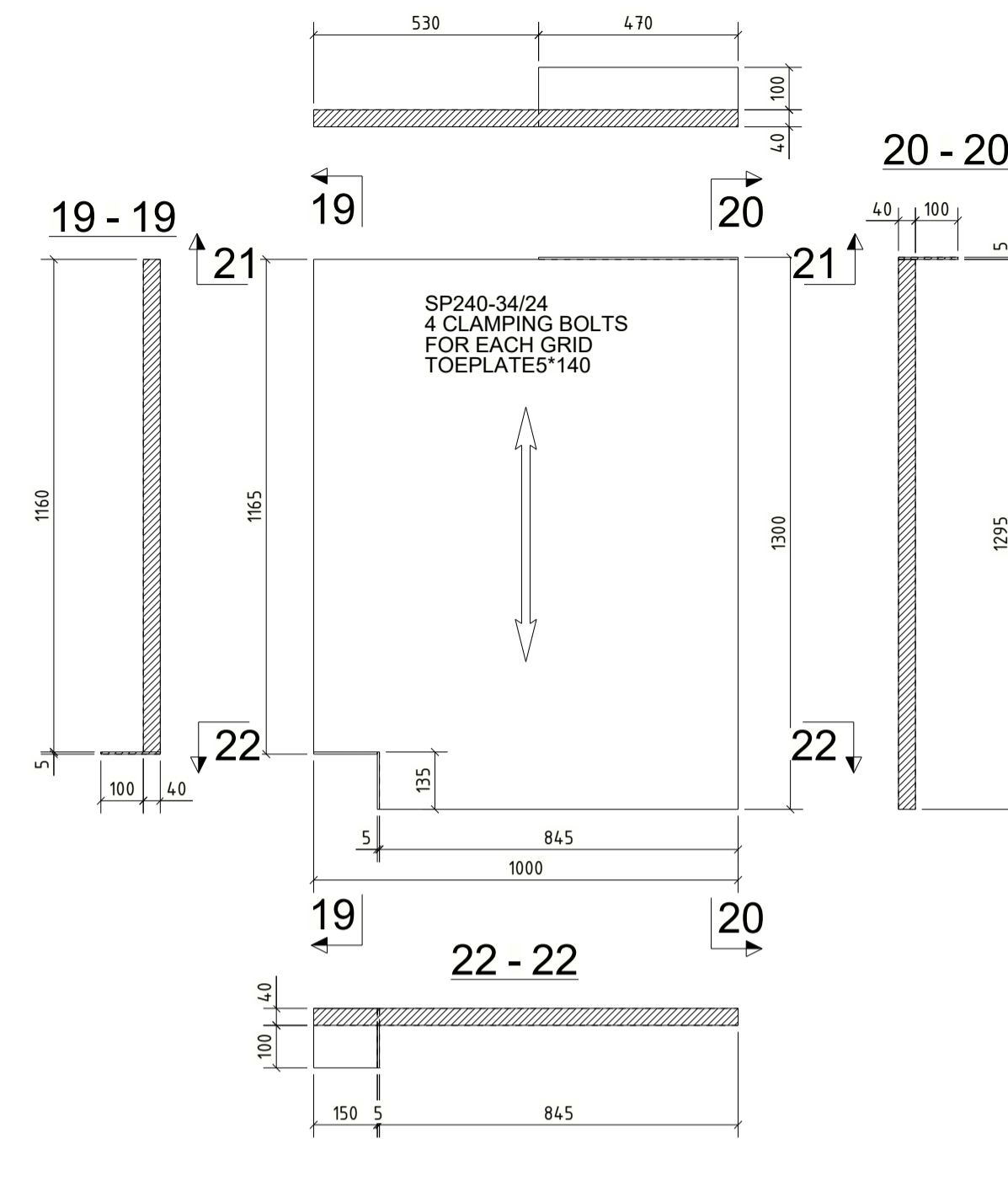

R814 (1:15)
GRID 1305*850 mm

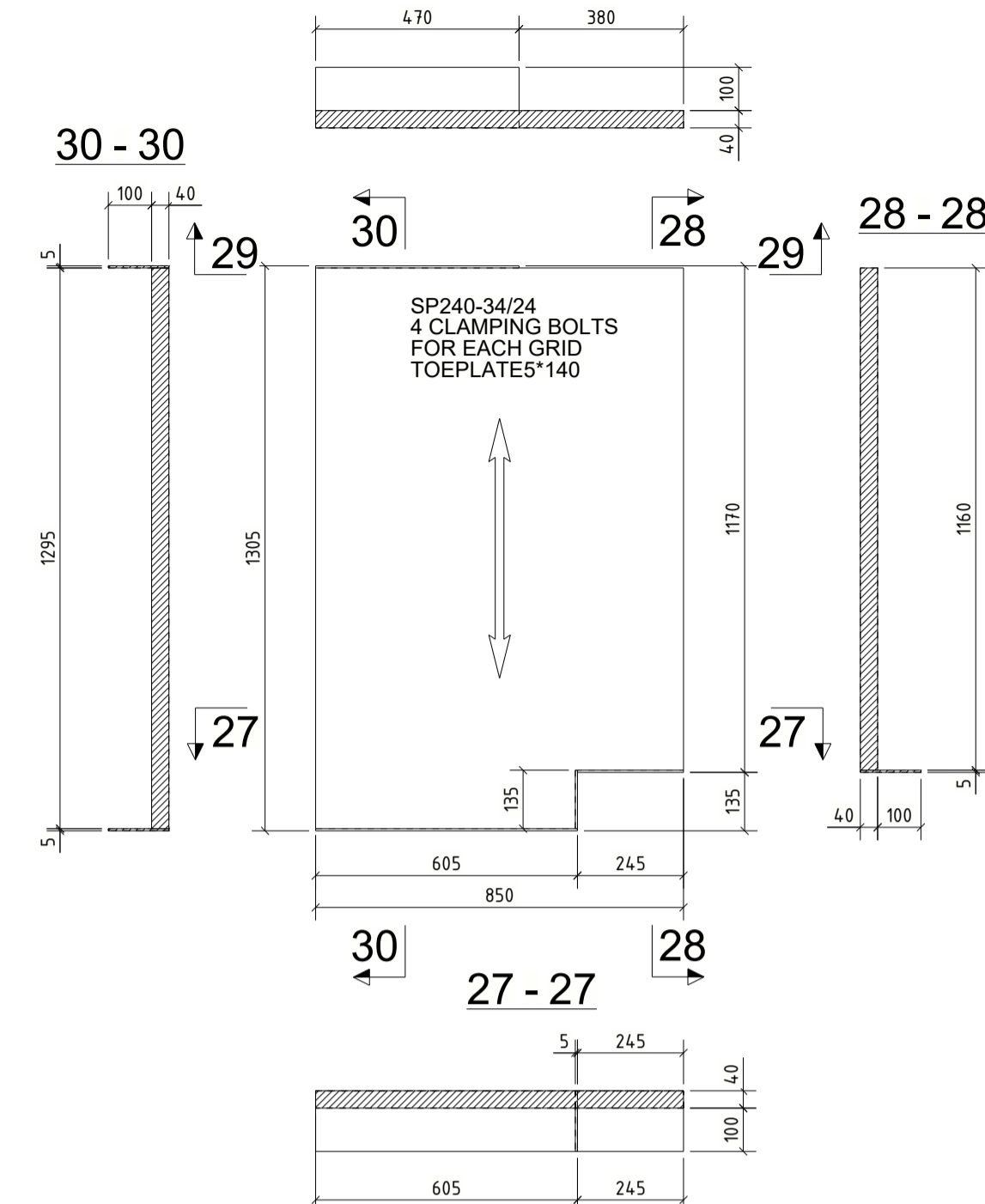

R815 (1:15)
GRID 1300*400 mm

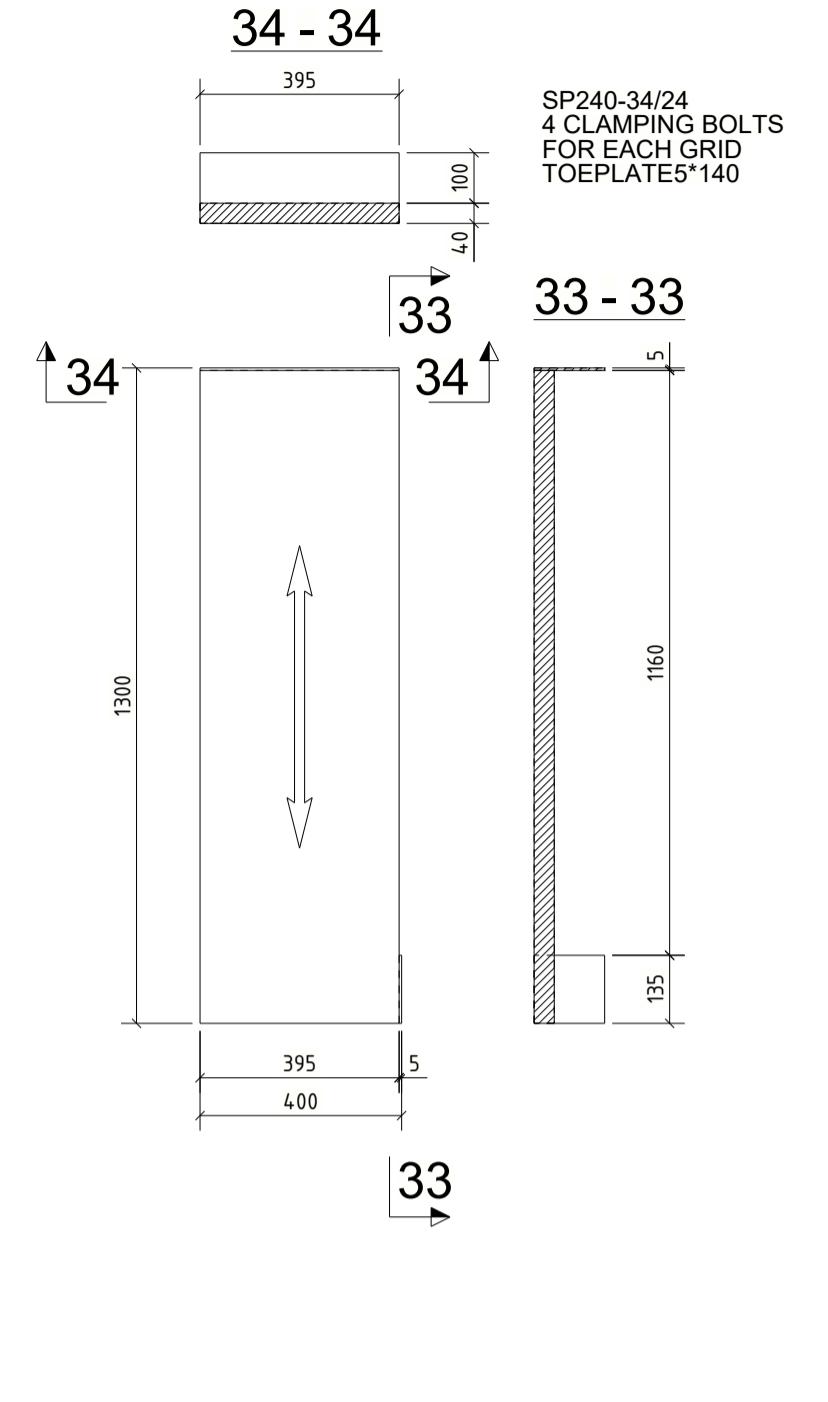

R809 (1:15)
GRID 1300*545 mm

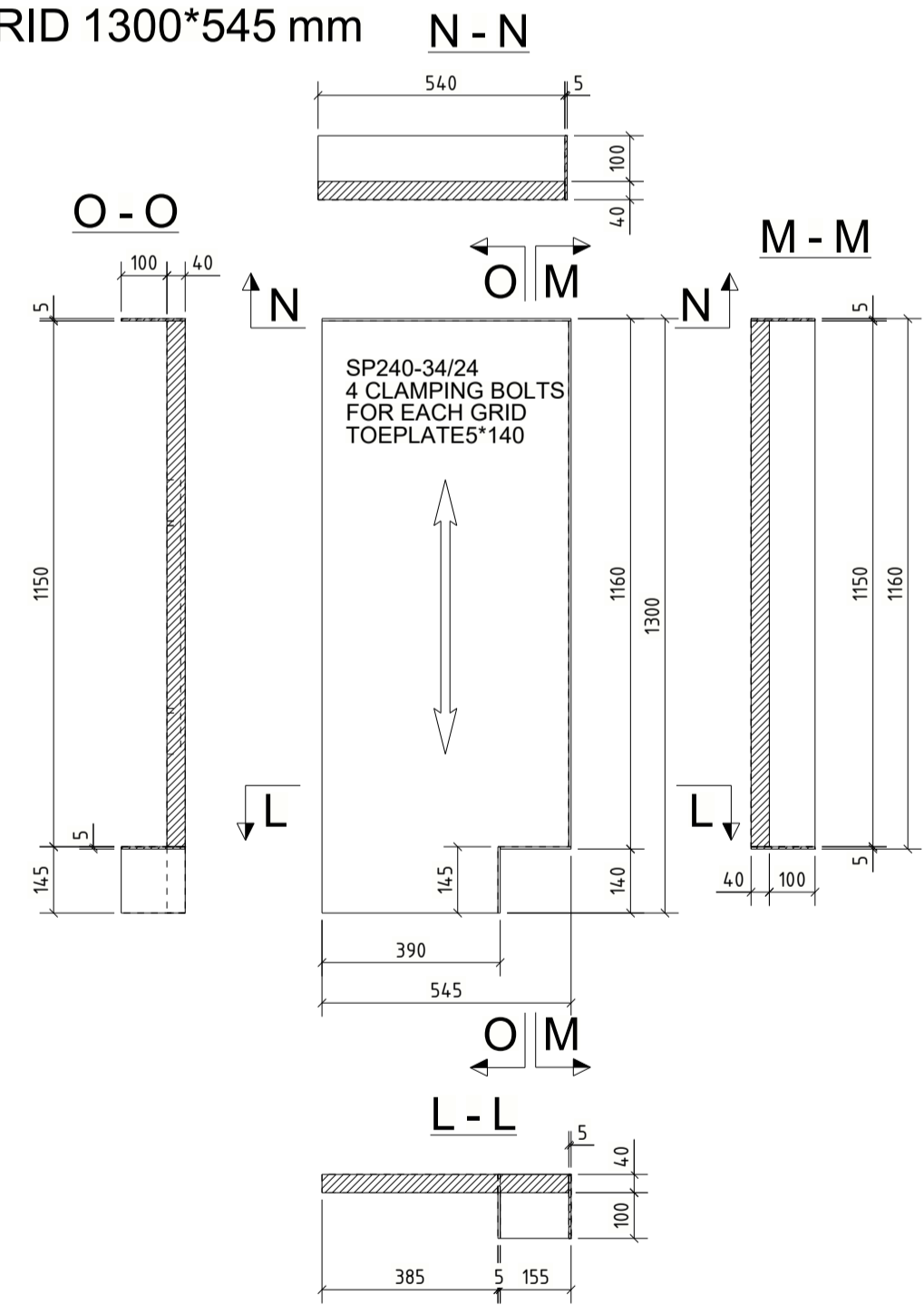

R811 (1:15)
GRID 1300*1000 mm

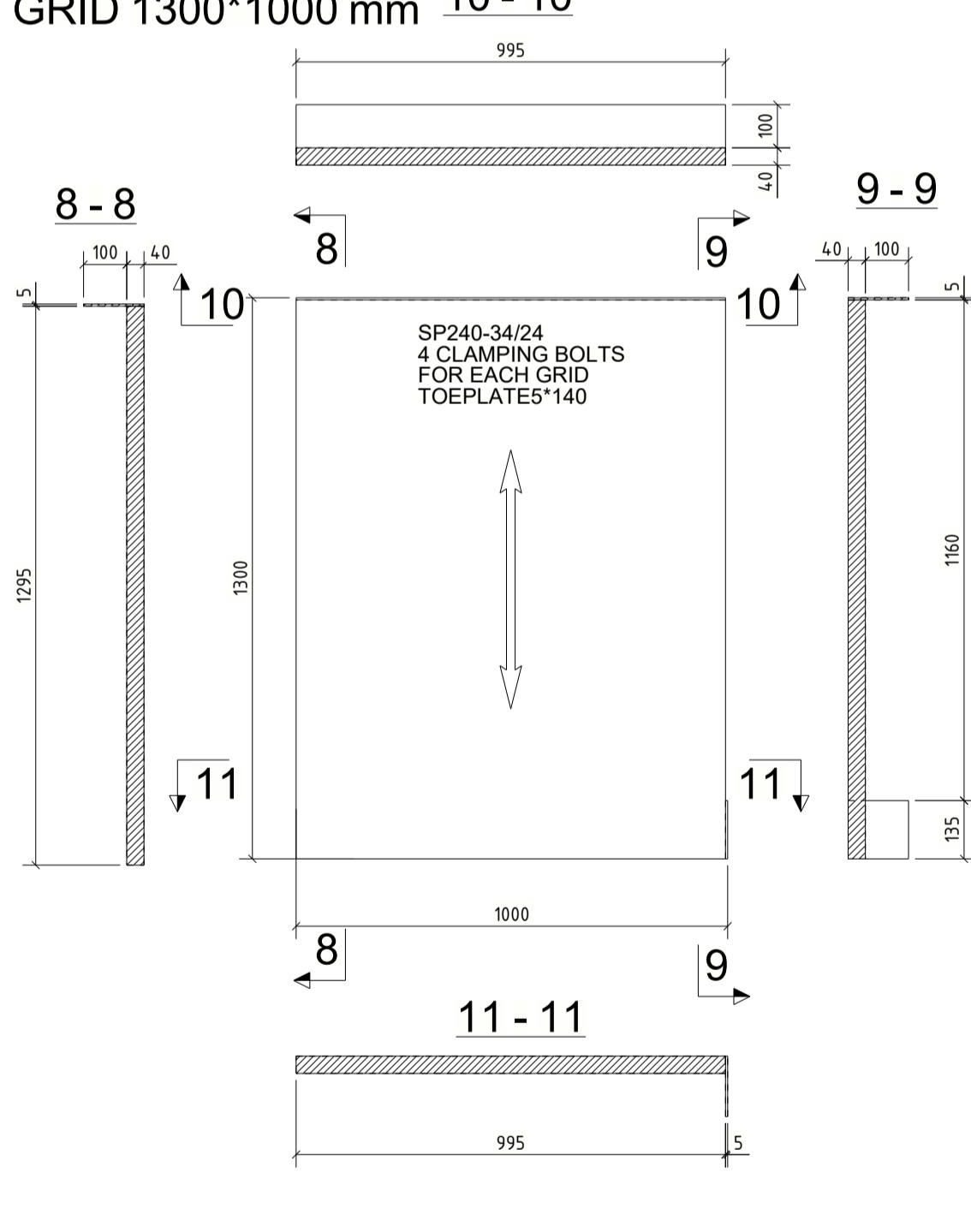

R813 (1:15)
GRID 1305*950 mm

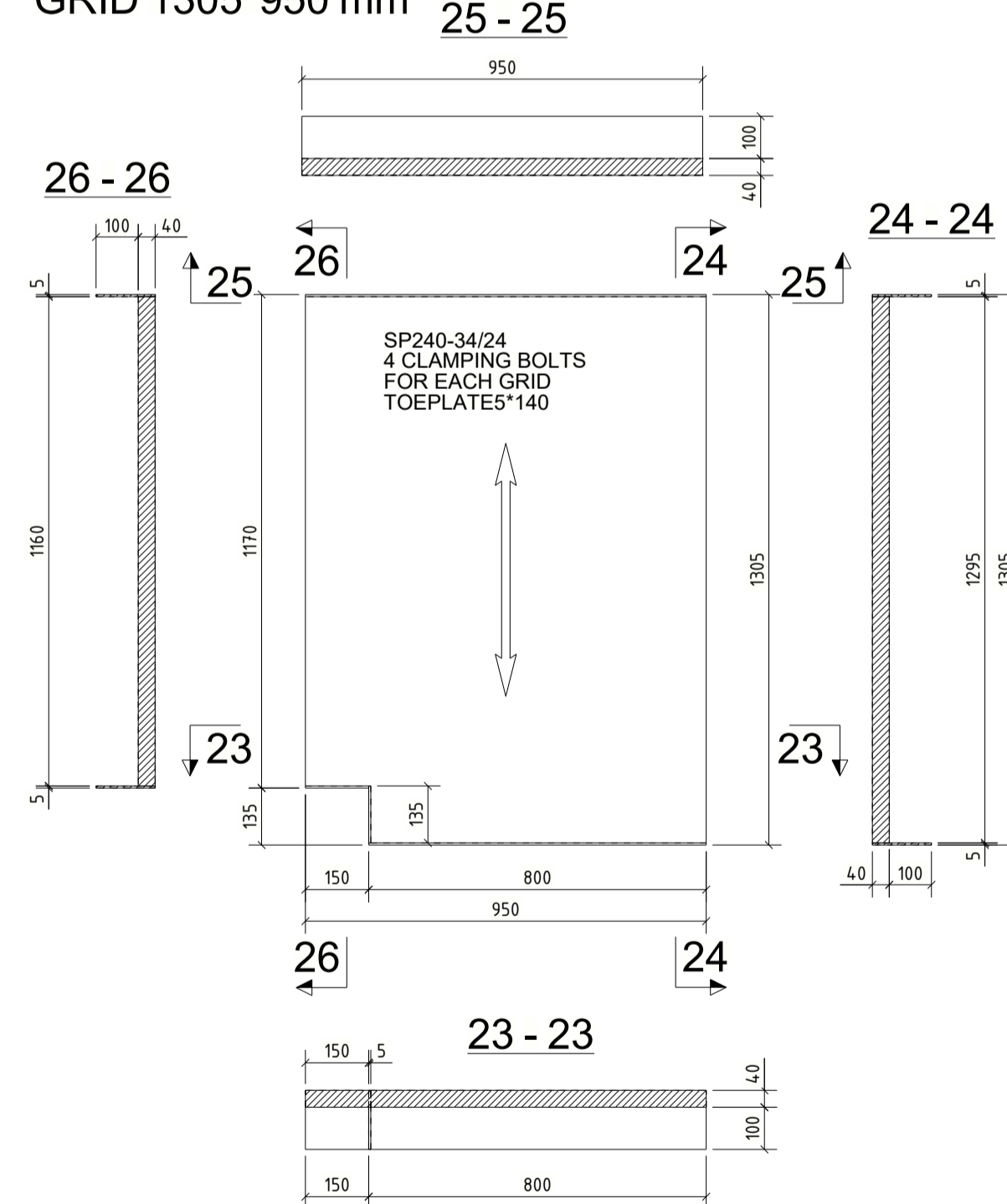

R816 (1:15)
GRID 1295*400 mm

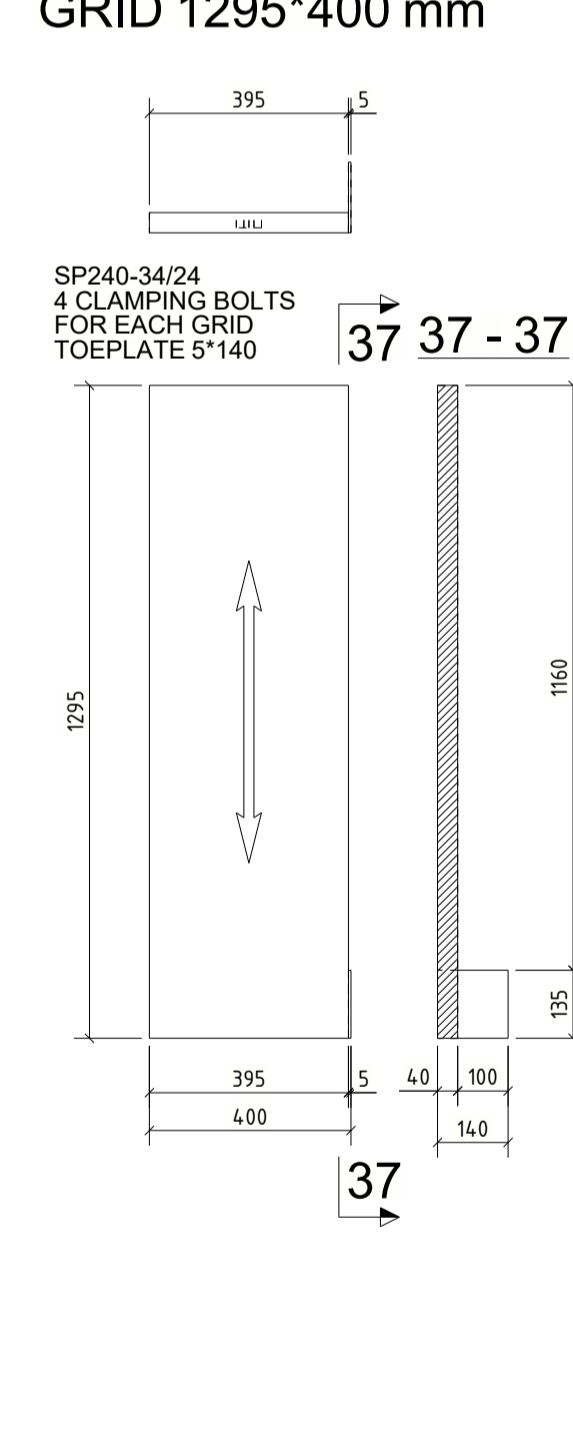

R817 (1:15)
GRID 1305*850 mm

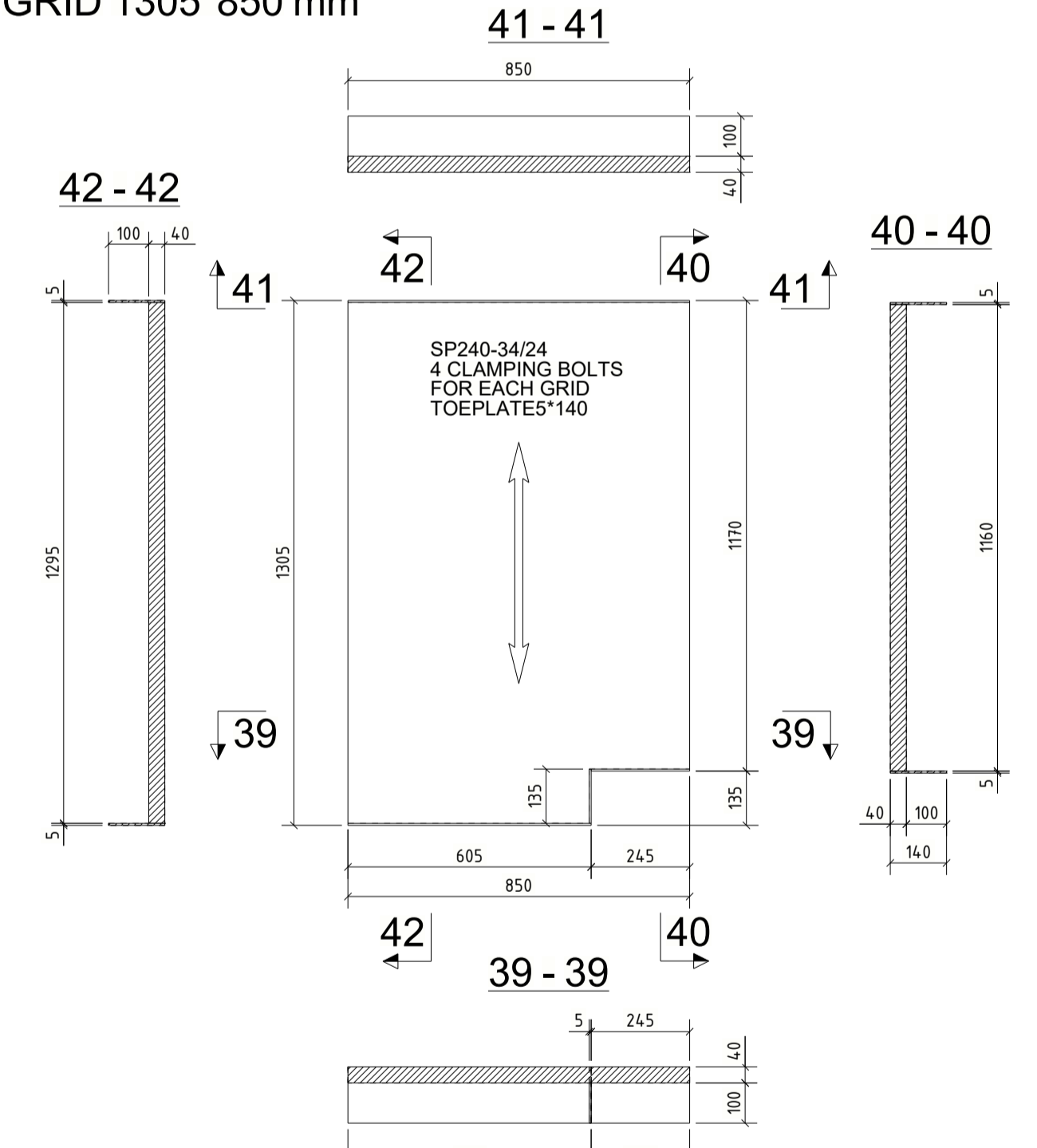

CLASS OF STEEL S355JR
ALL DIMENSIONS ARE IN MILLIMETERS

| | | | | | | | | | |
|---------------|------------|----------|-------------------------|----------------------|----------------|-----------|-----|---------|----|
| Draft: | 2020-08-18 | STRILKA | Derived from: | Separate BOM: | 1:15 | Doc type: | ZEI | Format: | A1 |
| Approved: | 2020-08-18 | SKROB | Responsible: | YES | | | | | |
| Released: | 2020-08-18 | QUARESMA | Responsible department: | PF6 SWITCHGEAR ELK-3 | | | | | |
| Order number: | 22934 | | Revision: | BRUCE B 550kV | | | | | |
| | | | | PTHS-AEP | | | | | |
| | | | | AB 2020-11-23 | | | | | |
| | | | | SERVICE PLATFORM SP1 | | | | | |
| | | | | Document Number: | 1HC0166862-101 | | | | |
| | | | | ABB Switzerland Ltd | | | | | |
| | | | | under license of | | | | | |
| | | | | ABB Technology Ltd | | | | | |

| | | |
|----------------|------------|--|
| AB | 2020-11-23 | MISSING HOLES ADDED TO R5 AND R6 |
| AA | 2020-08-18 | FIRST ISSUE |
| REV.NO | DATE | DESCRIPTION |
| 1HC0166862-101 | | We reserve all rights in this document and in the information contained therein. Reproduction, use or disclosure to third parties without express authority is strictly forbidden. |

© Copyright 2020 ABB. All rights reserved.

R818 (1:15)
GRID 1305*950 mm

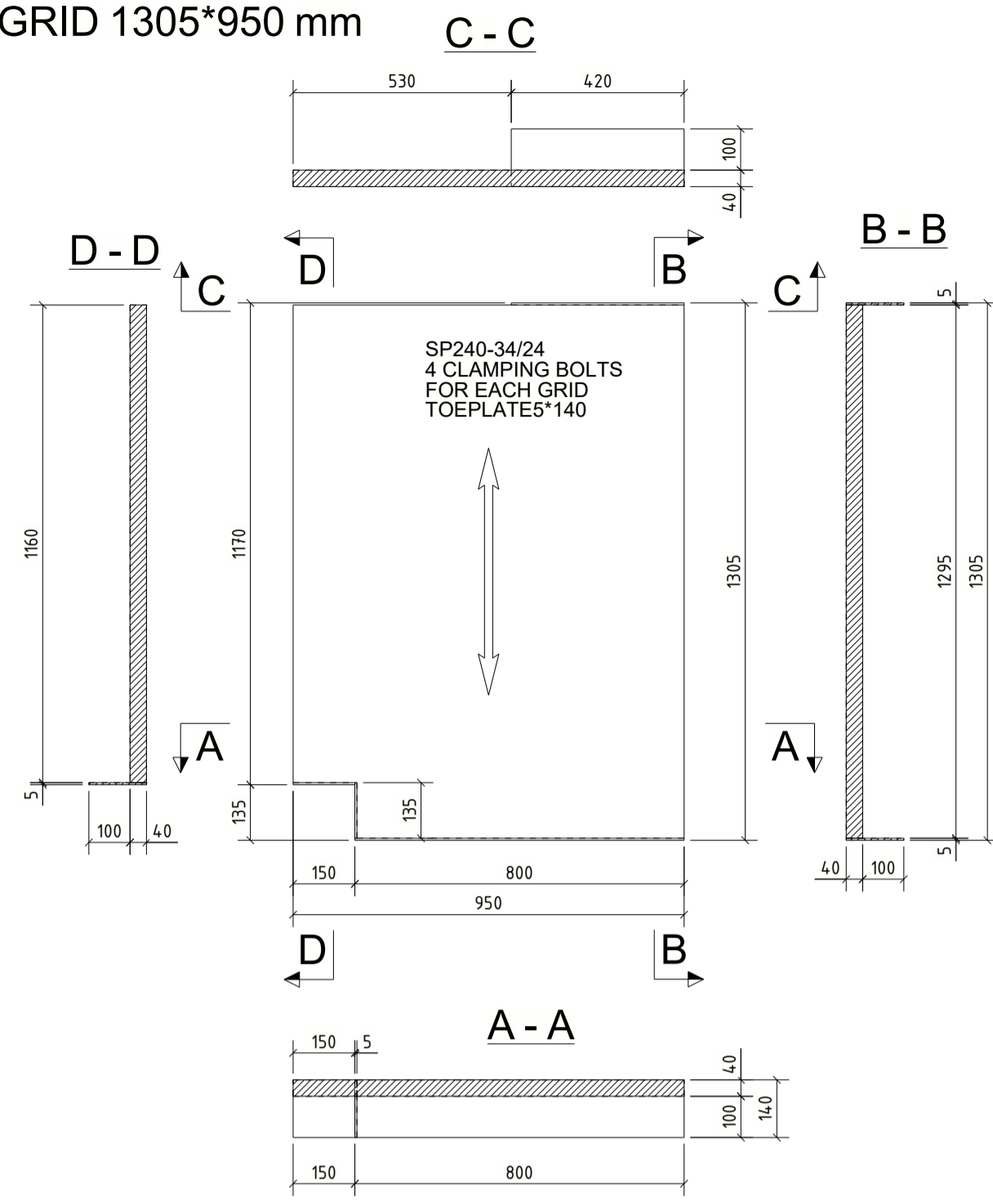

R819 (1:15)
GRID 1300*1000 mm

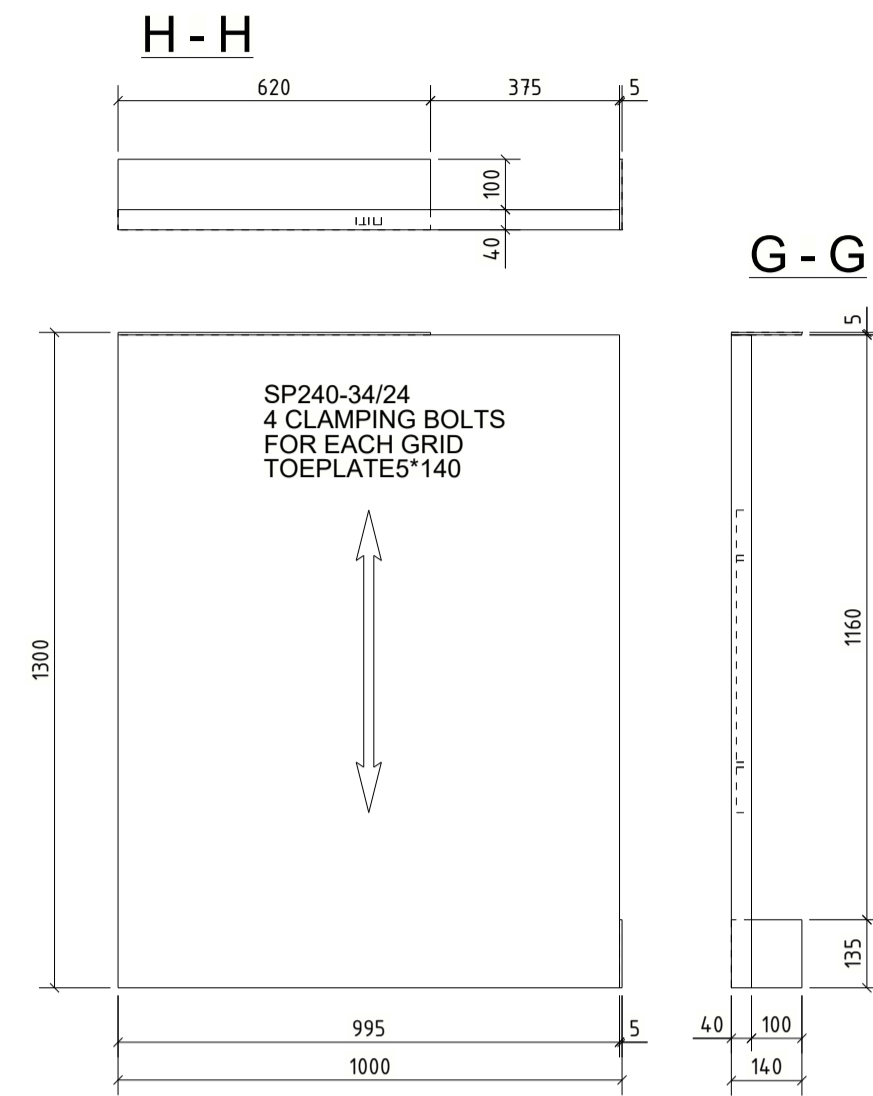

R820 (1:15)
GRID 1300*995 mm

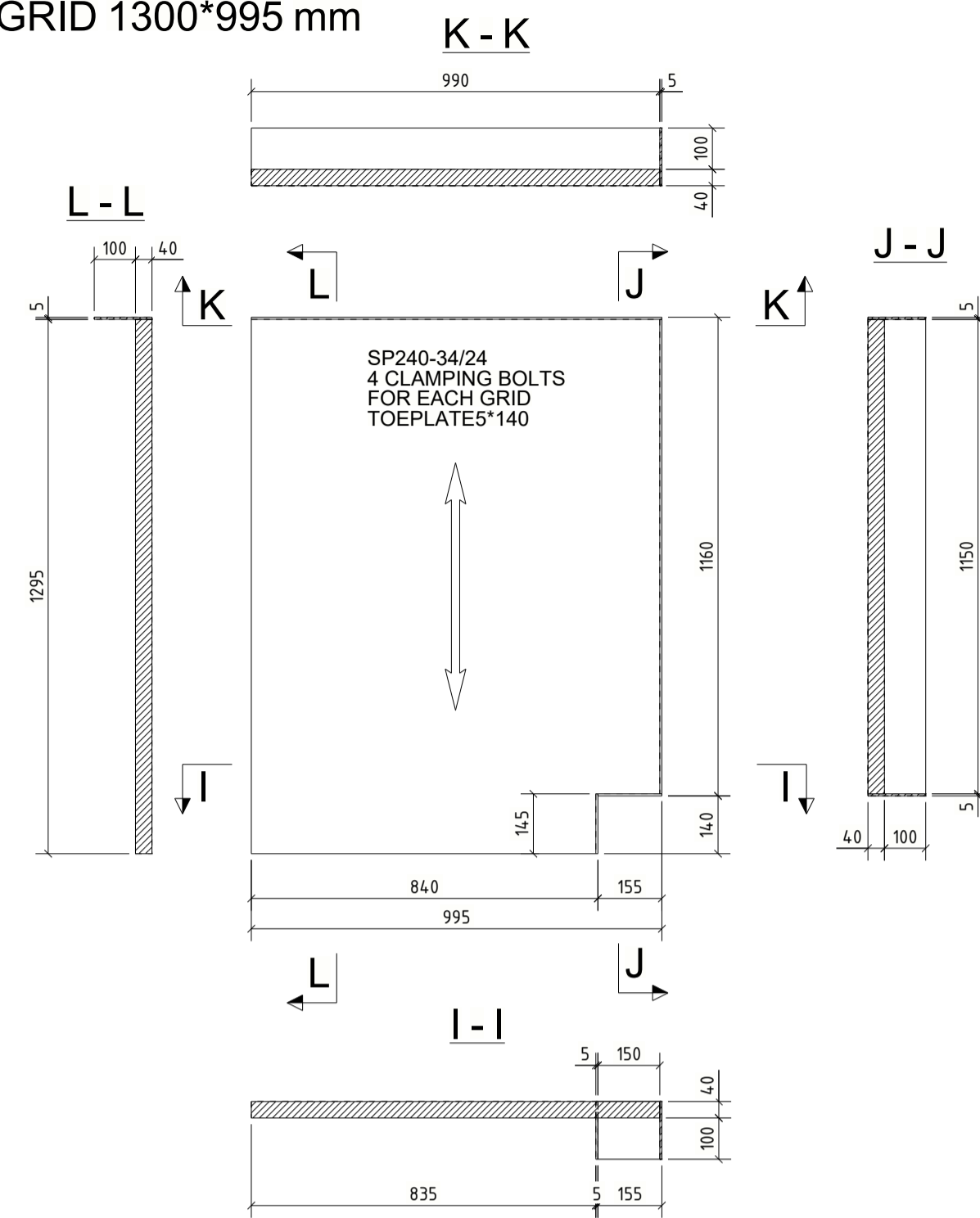

R821 (1:15)
GRID 1300*1000 mm

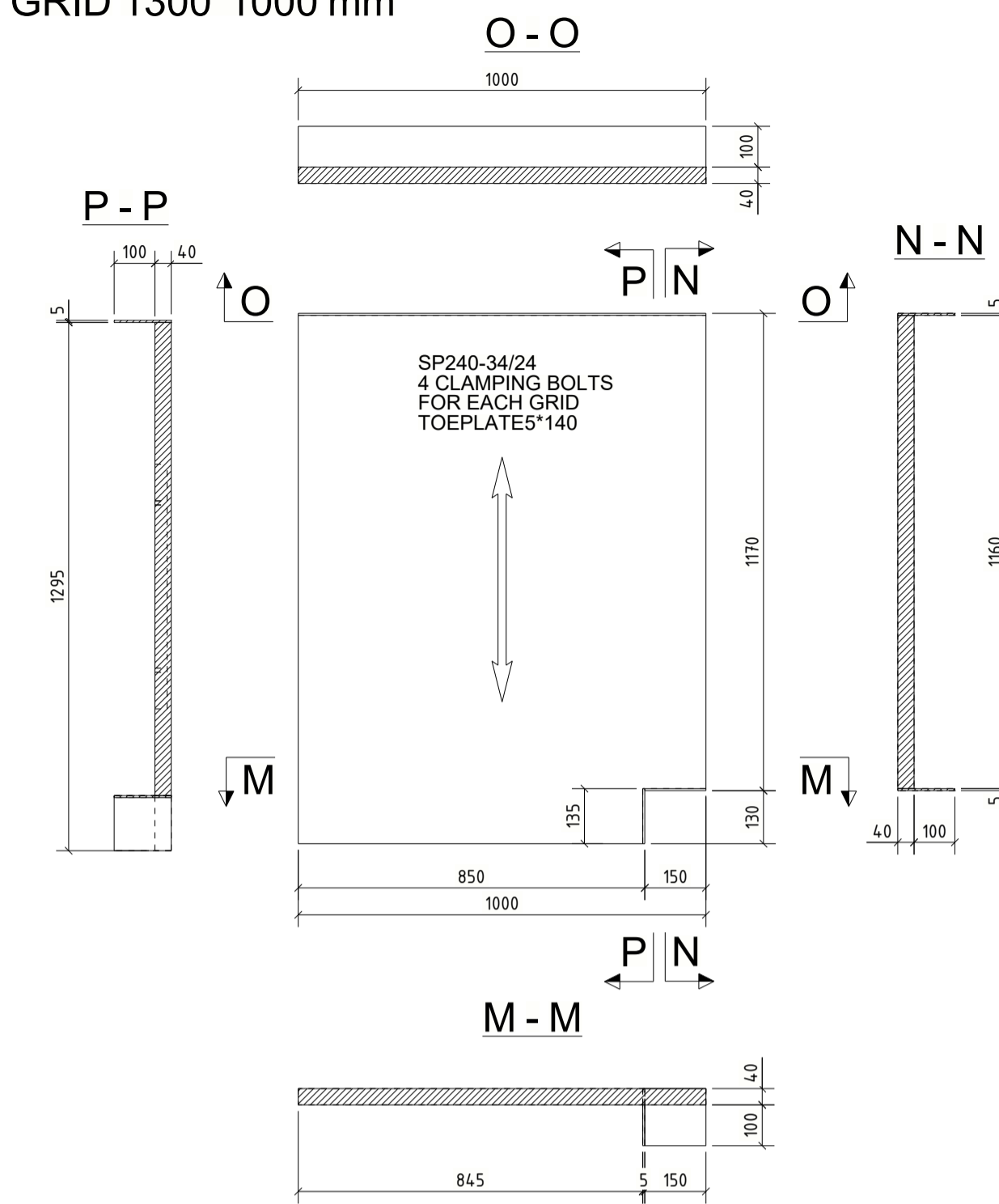

R822 (1:15)
GRID 1300*1000 mm

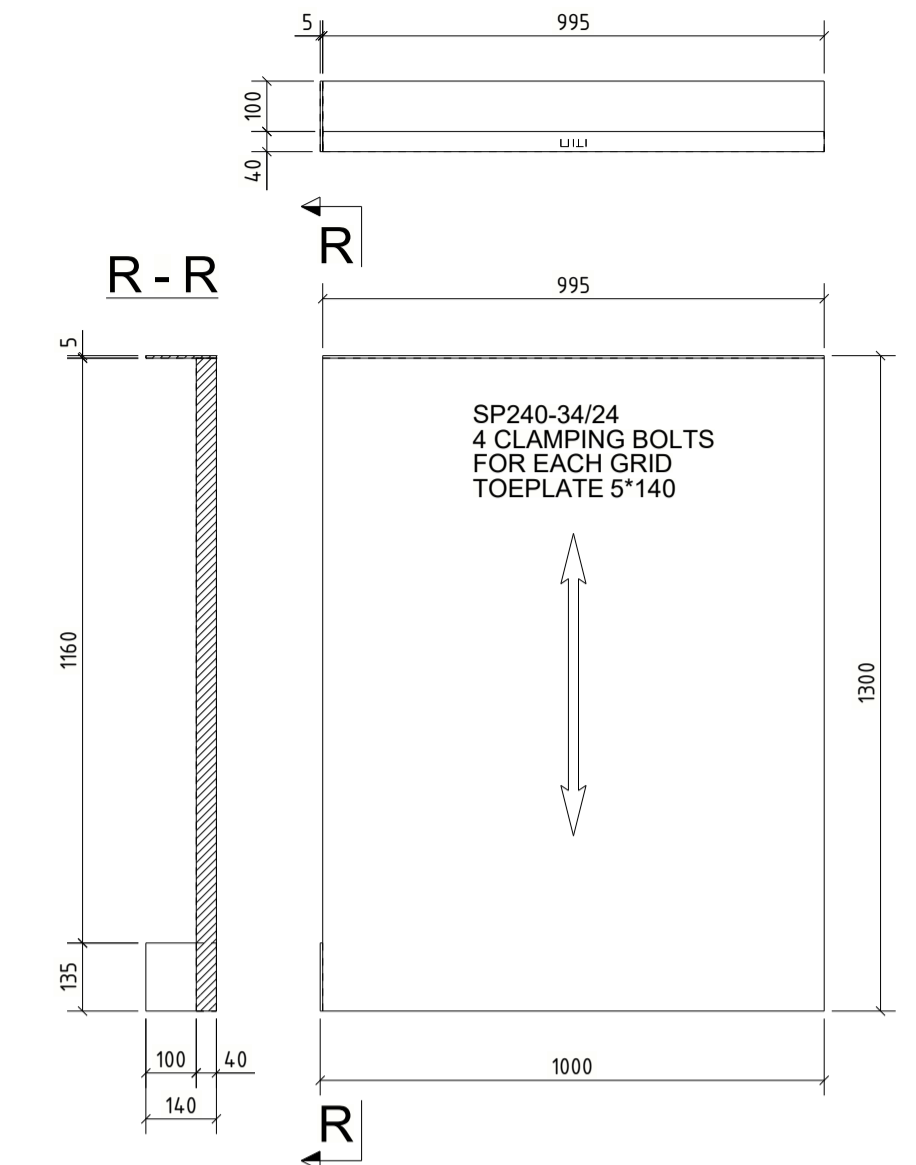

R823 (1:15)
GRID 1305*1000 mm

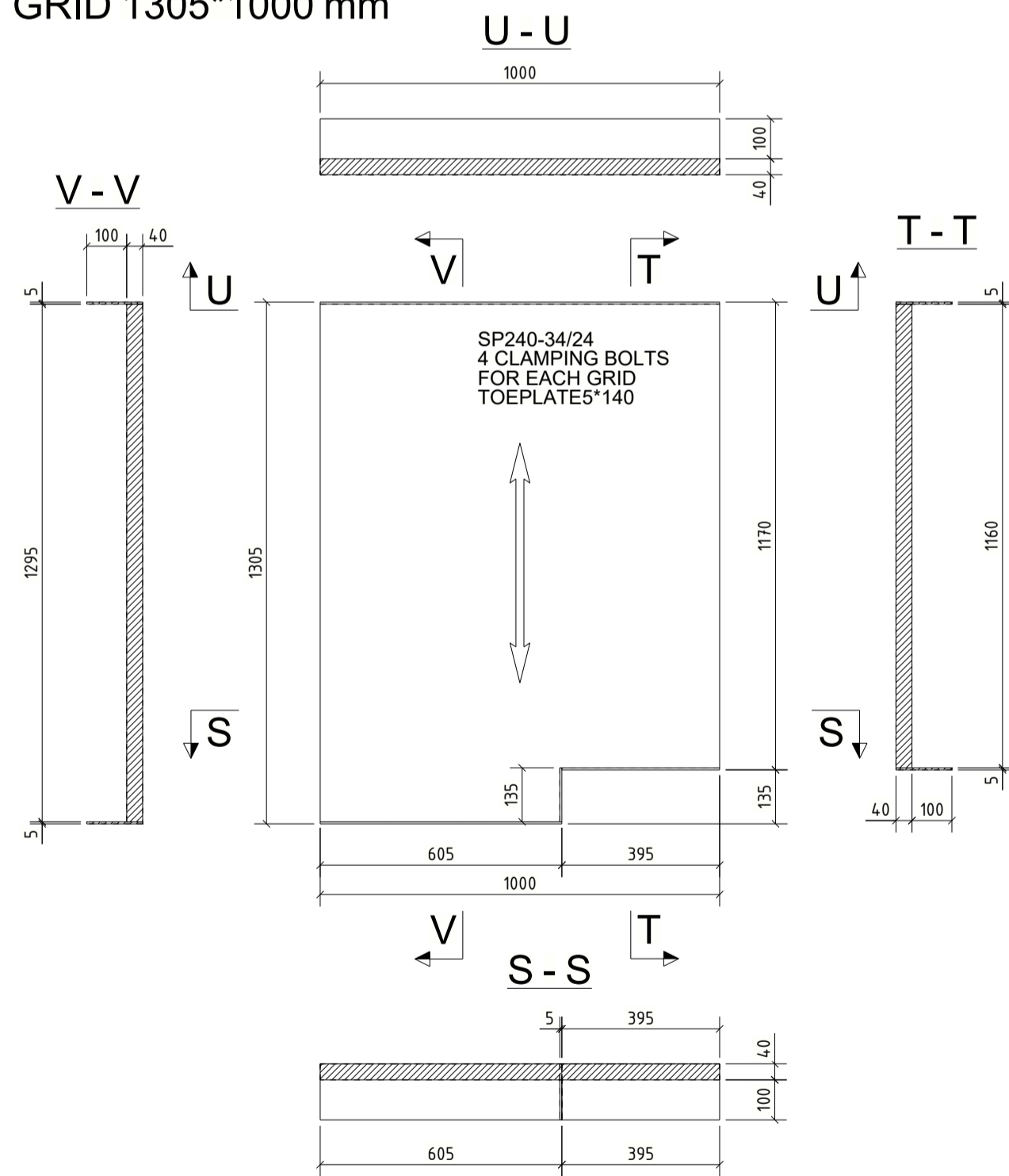

R824 (1:15)
GRID 1300*1000 mm

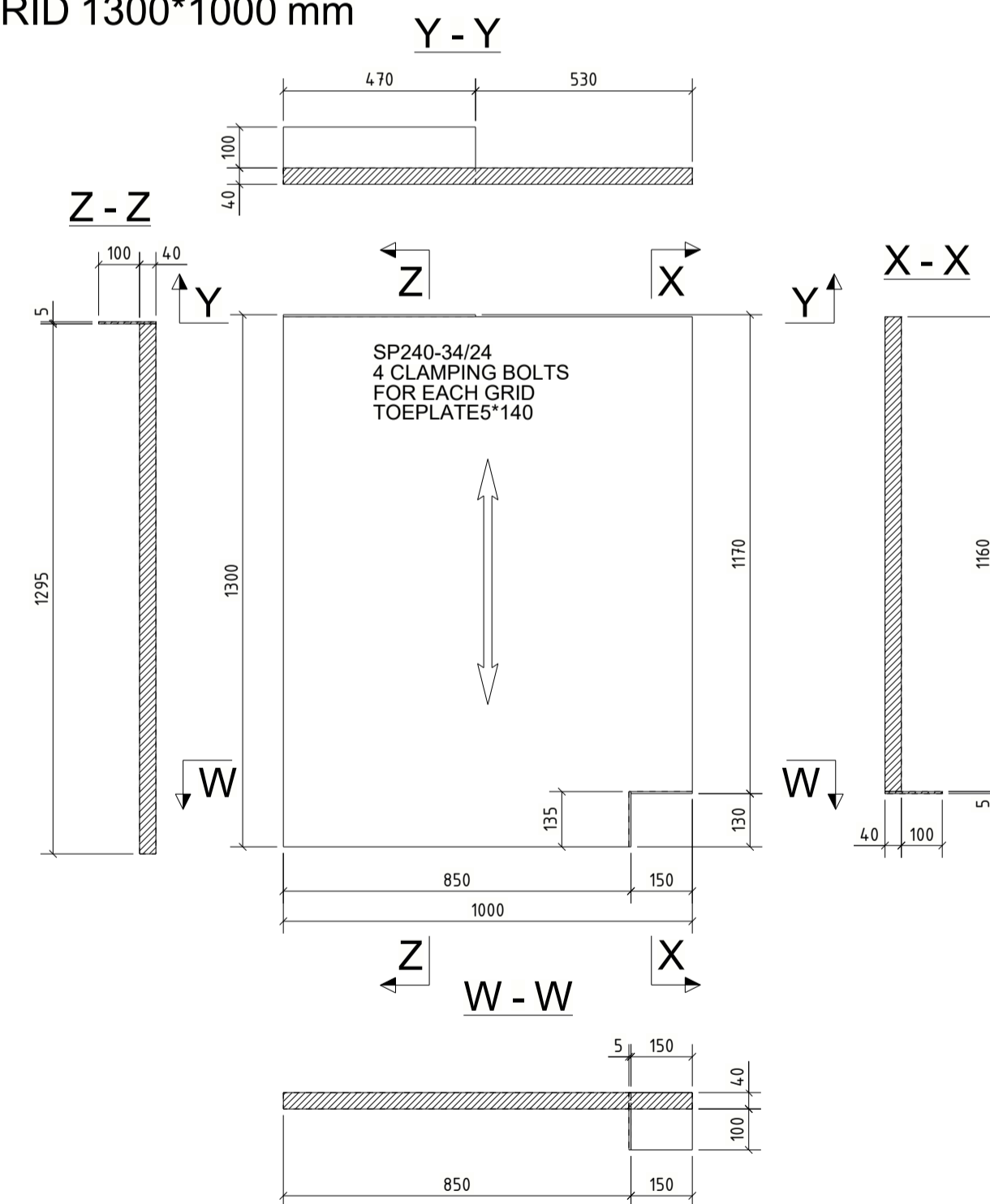

R825 (1:15)
GRID 1305*1000 mm

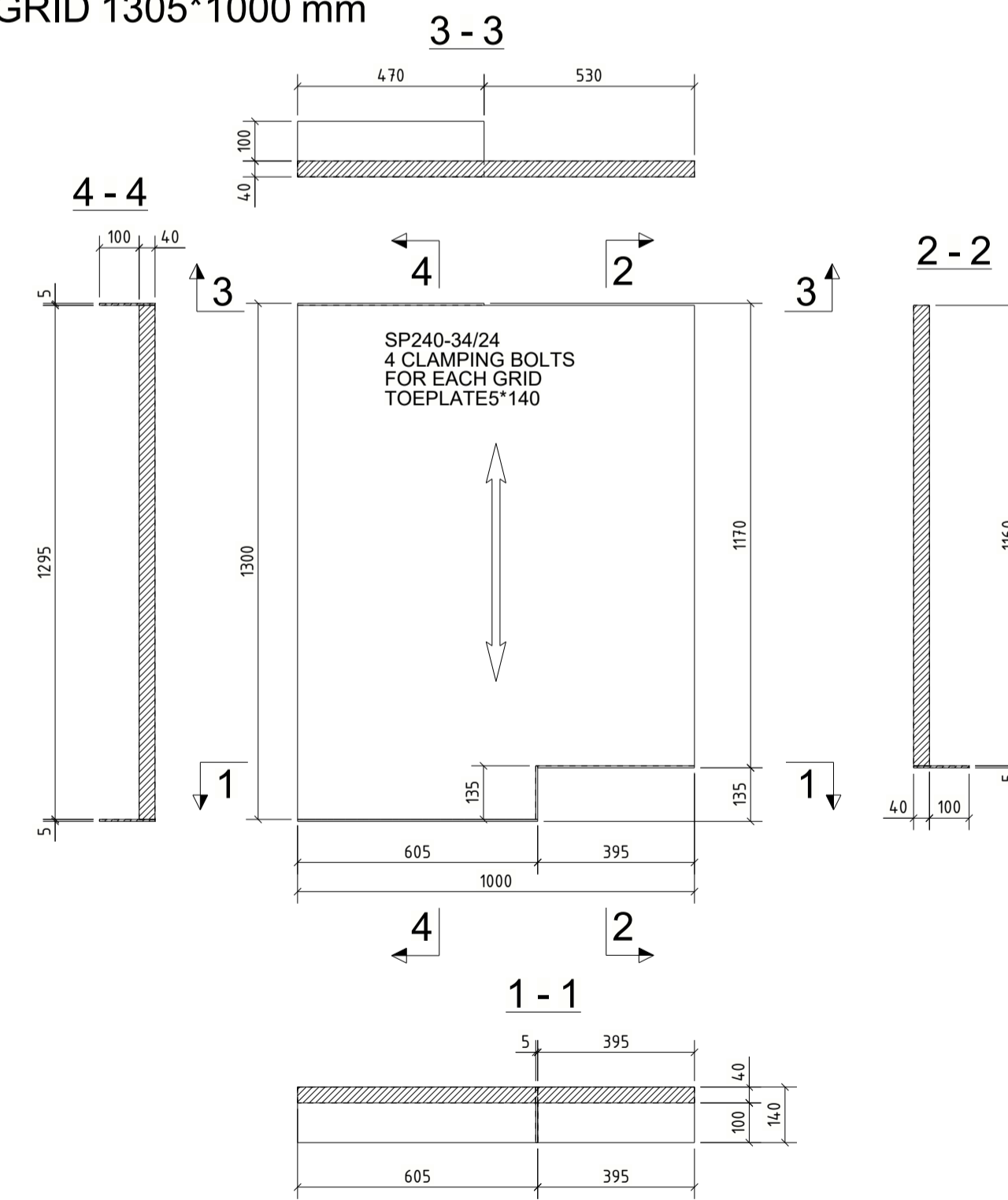

CLASS OF STEEL S355JR
ALL DIMENSIONS ARE IN MILLIMETERS

| | | | | | | | | |
|--|------------|----------|-------------------------|---------------------------------------|------------|-----------|---------|------------------|
| Draft: | 2020-08-18 | STRILKA | Derived from: | Separate BOM: | Scale: | Doc type: | Format: | |
| Approved: | 2020-08-18 | SKROB | Responsible department: | YES | 1:15 | ZEI | A1 | |
| Released: | 2020-08-18 | QUARESMA | Revision: | AB | 2020-11-23 | | | |
| Order number: | 22934 | | | | | | | |
| ABB Switzerland Ltd under license of ABB Technology Ltd | | | | SF6 SWITCHGEAR ELK-3 BRUCE B 550kV | | | | Language: EN |
| 1HC0166862-101 | | | | SERVICE PLATFORM SP1 | | | | No sheets: 24 |
| | | | | 1HC0166862-101 | | | | Sheet no.: 21 |

| | | |
|----------------|------------|--|
| AB | 2020-11-23 | MISSING HOLES ADDED TO R5 AND R6 |
| AA | 2020-08-18 | FIRST ISSUE |
| REV.NO | DATE | DESCRIPTION |
| 1HC0166862-101 | | We reserve all rights in this document and in the information contained therein. Reproduction, use or disclosure to third parties without express authority is strictly forbidden. |

© Copyright 2020 ABB. All rights reserved.

R826 (1:15)

GRID 1295*400 mm

SP240-34/24
4 CLAMPING BOLTS
FOR EACH GRID
TOEPLATE 5*140

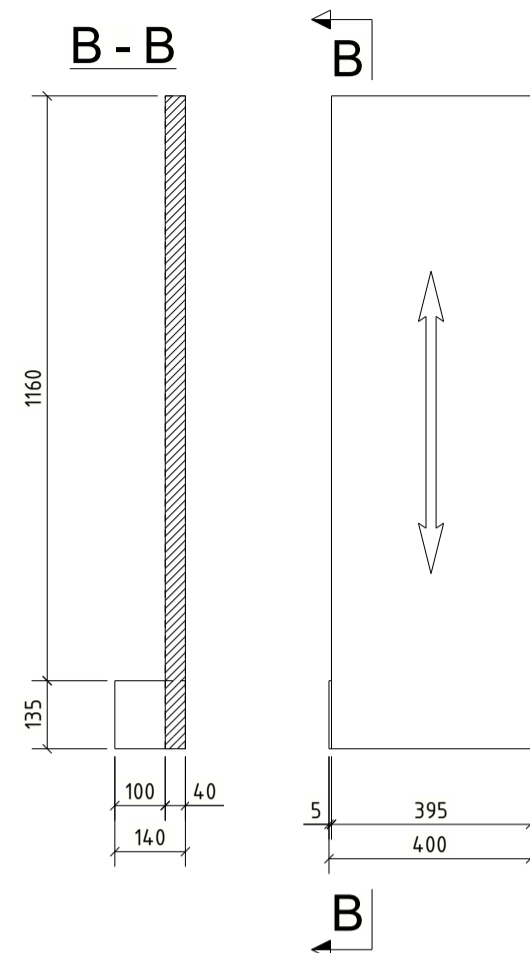

R828 (1:15)

GRID 1300*545 mm

SP240-34/24
4 CLAMPING BOLTS
FOR EACH GRID
TOEPLATE 5*140

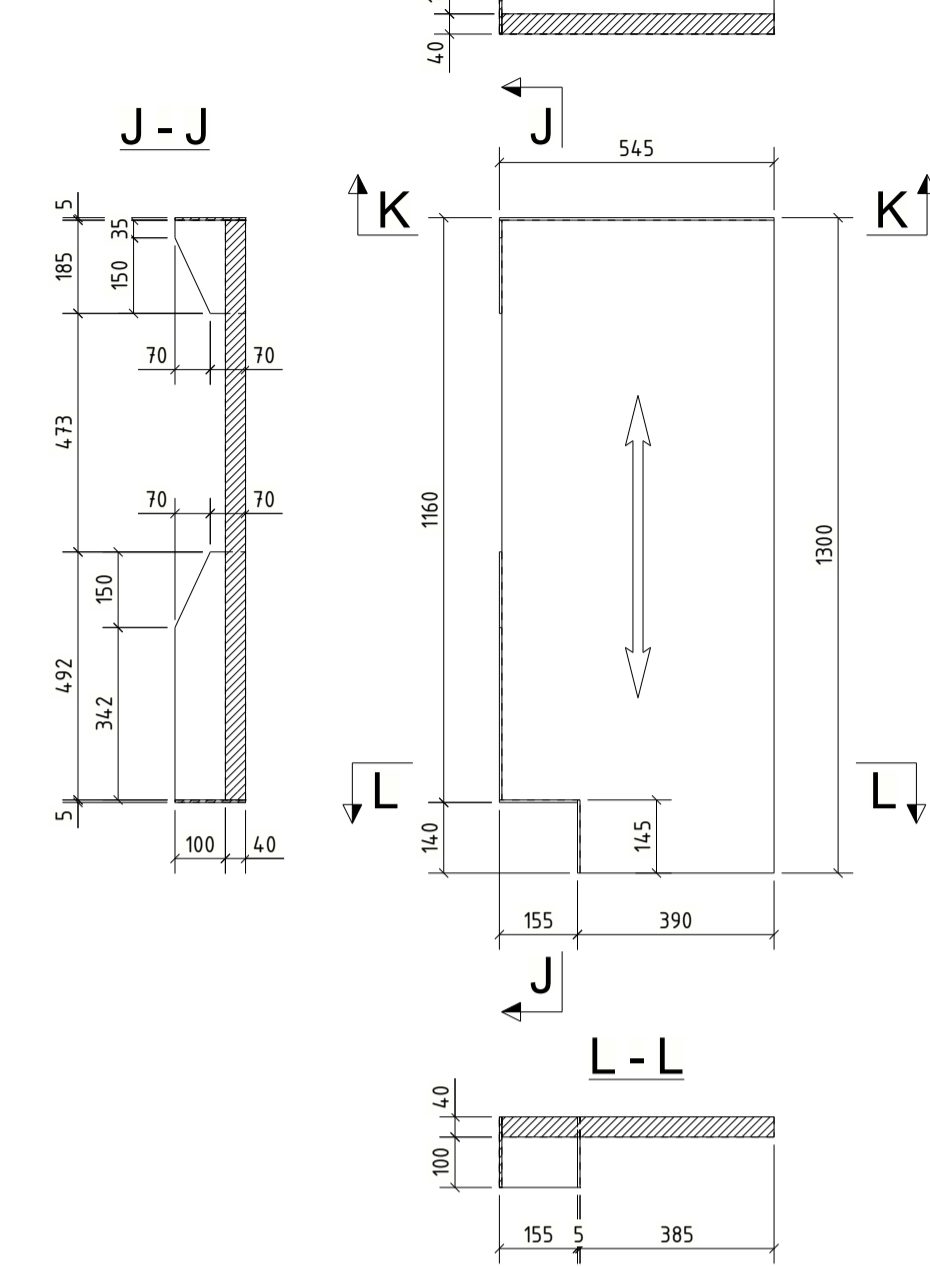

R830 (1:15)

GRID 1300*1000 mm

SP240-34/24
4 CLAMPING BOLTS
FOR EACH GRID
TOEPLATE 5*140

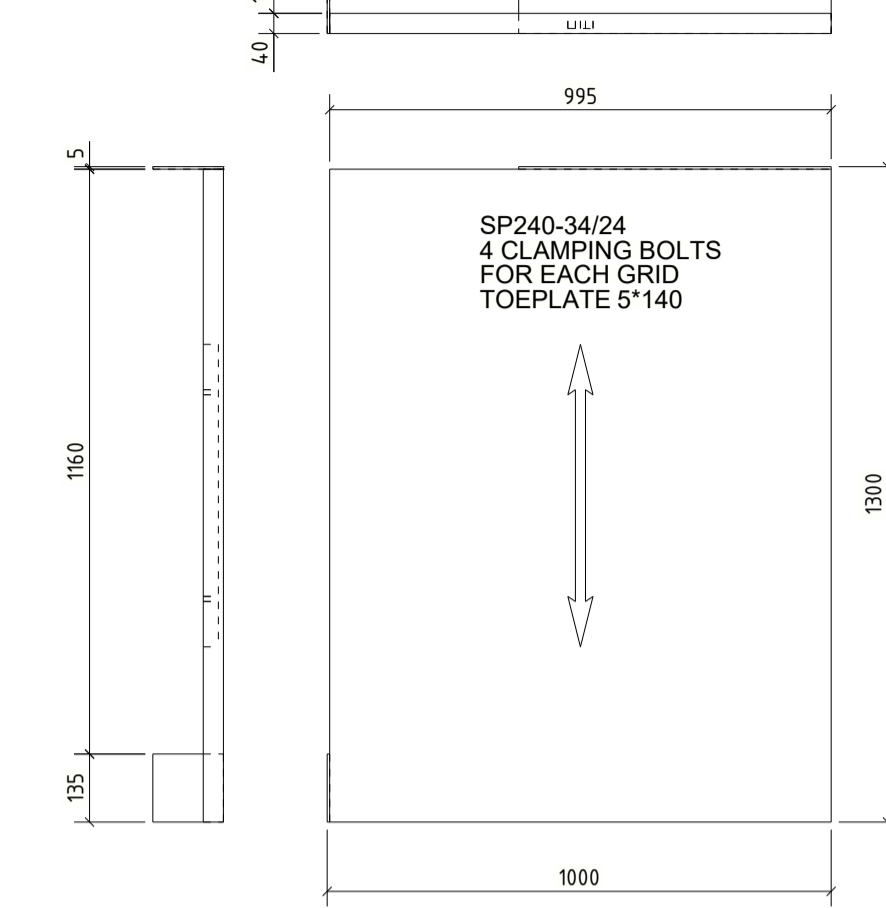

R833 (1:15)

GRID 1400*995 mm

SP240-34/24
4 CLAMPING BOLTS
FOR EACH GRID
TOEPLATE 5*140

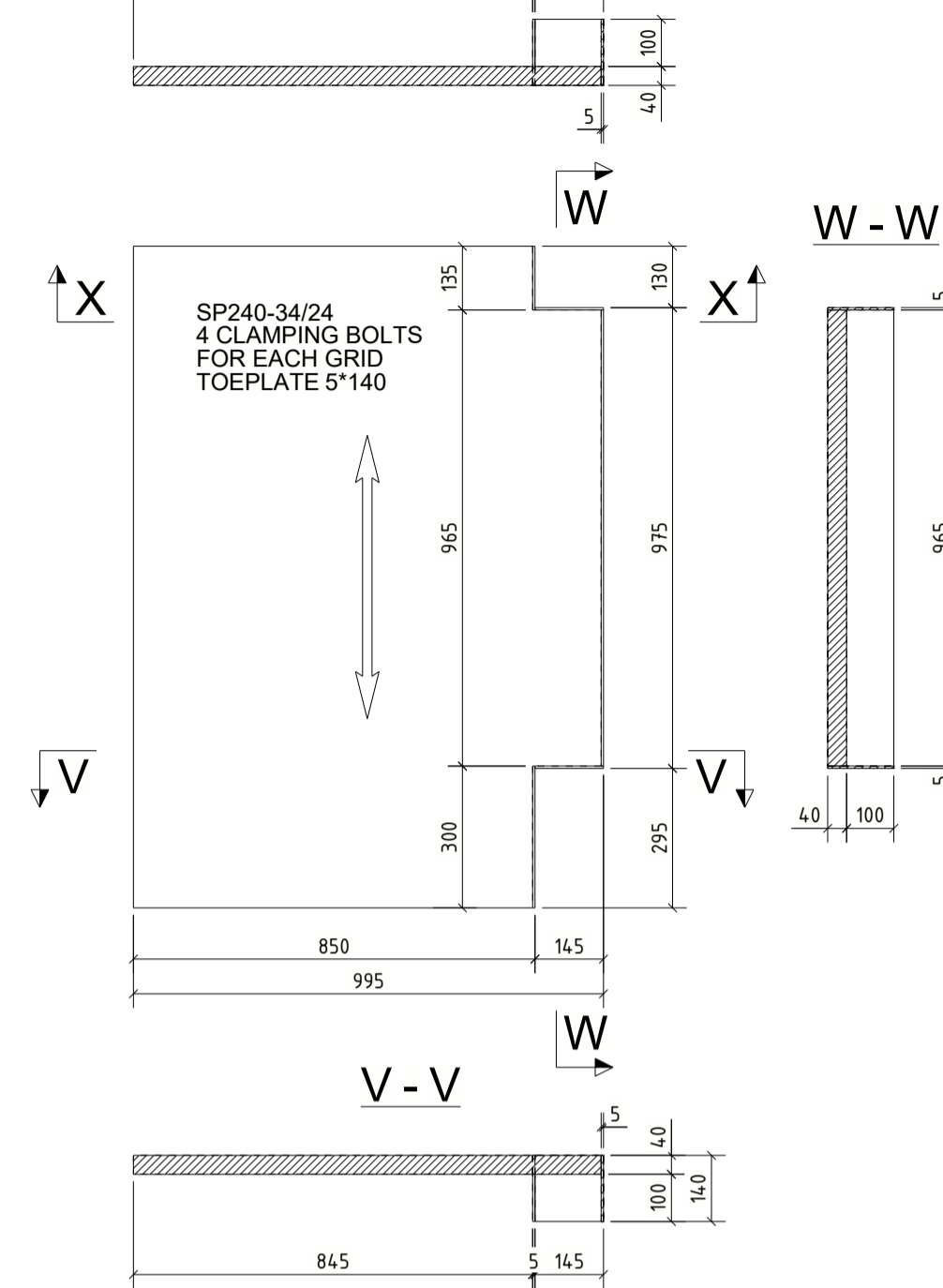

R837 (1:15)

GRID 1400*600 mm

SP240-34/24
4 CLAMPING BOLTS
FOR EACH GRID
TOEPLATE 5*140

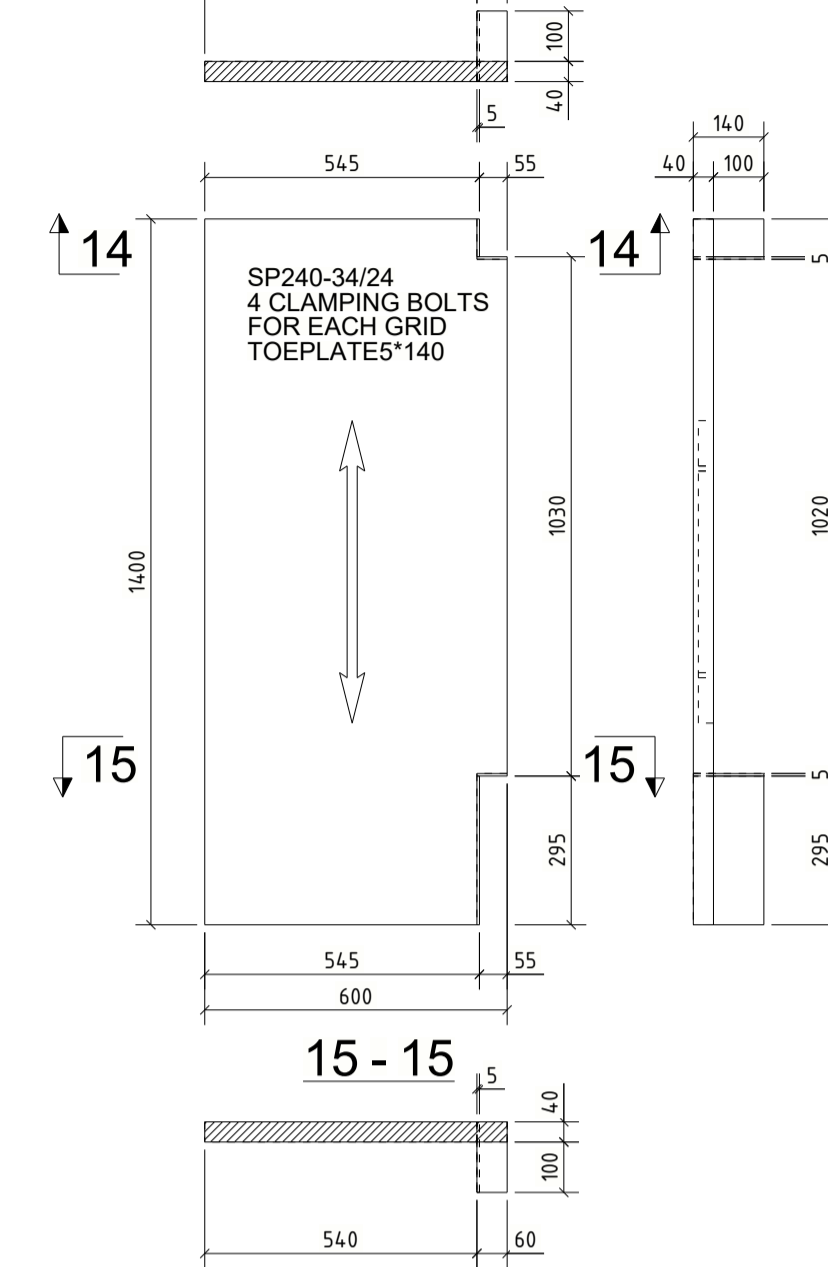

R836 (1:15)

GRID 1400*600 mm

SP240-34/24
4 CLAMPING BOLTS
FOR EACH GRID
TOEPLATE 5*140

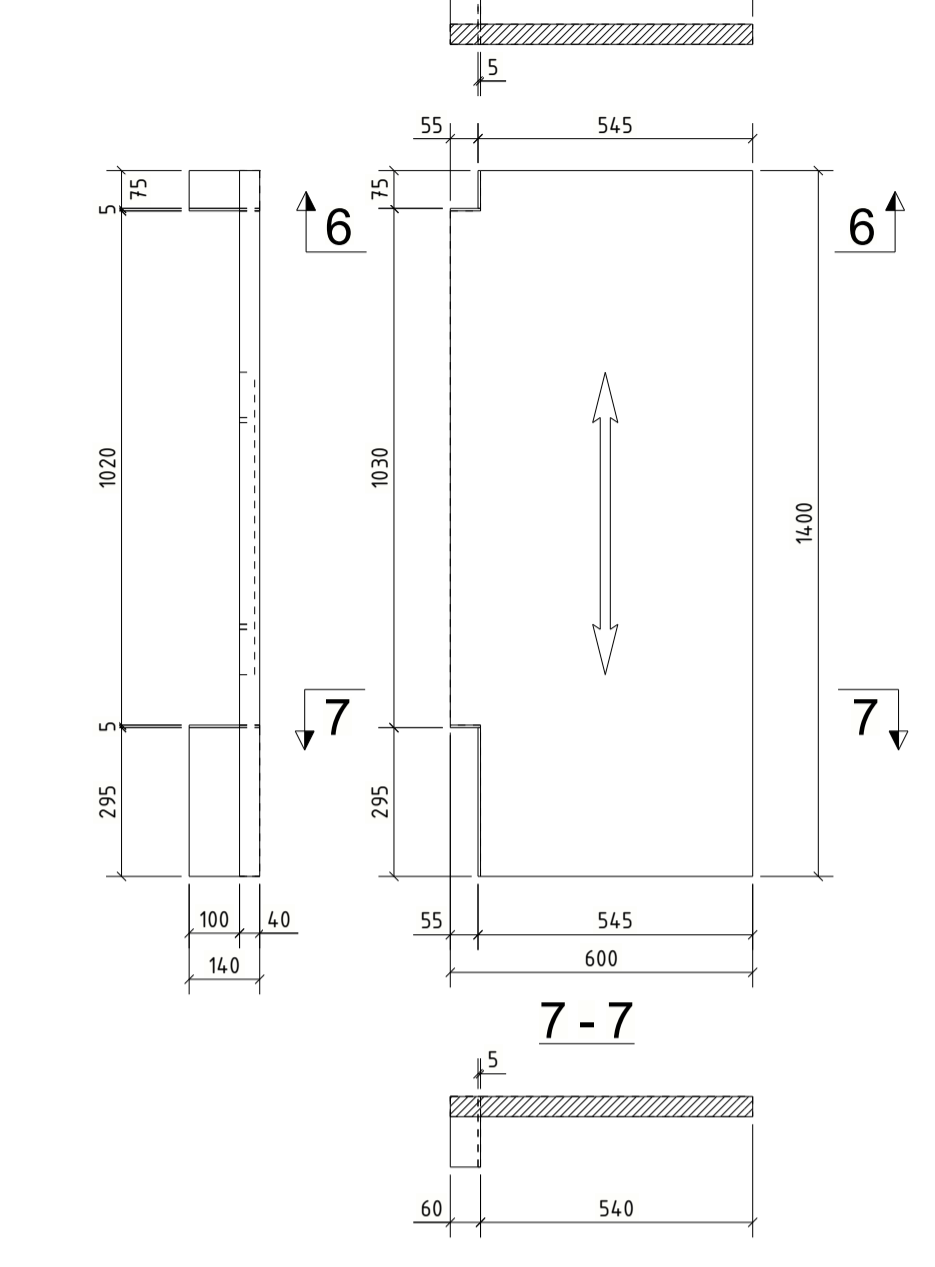

R827 (1:15)

GRID 1305*800 mm

SP240-34/24
4 CLAMPING BOLTS
FOR EACH GRID
TOEPLATE 5*140

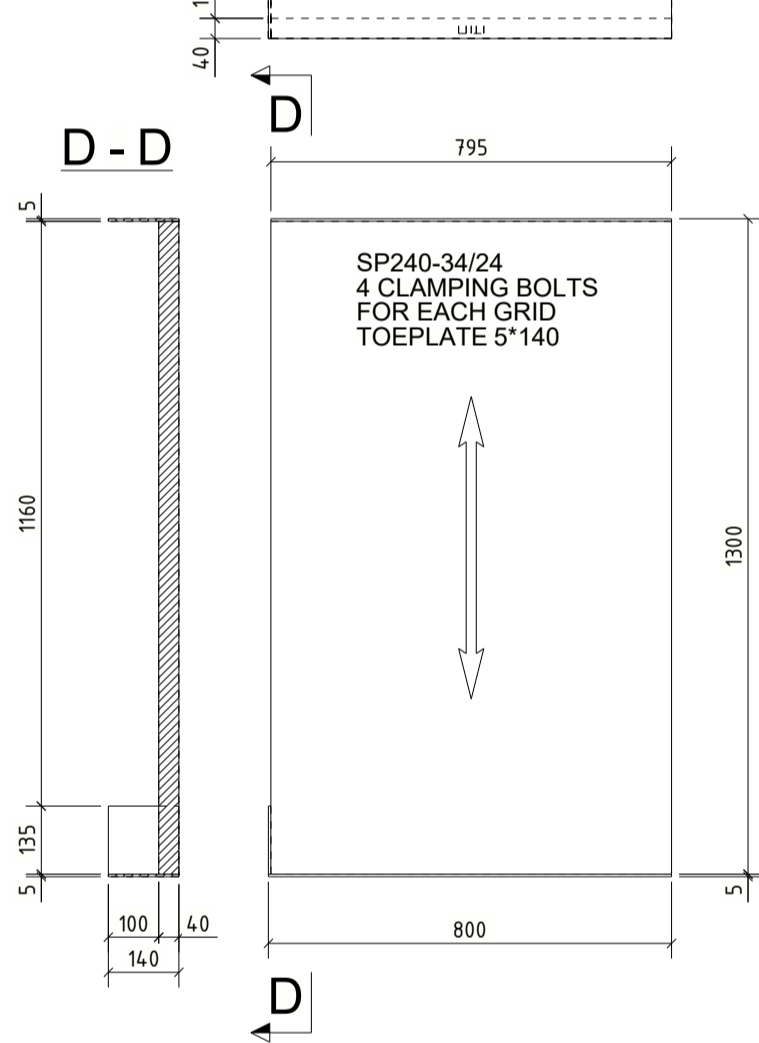

R829 (1:15)

GRID 1305*800 mm

SP240-34/24
4 CLAMPING BOLTS
FOR EACH GRID
TOEPLATE 5*140

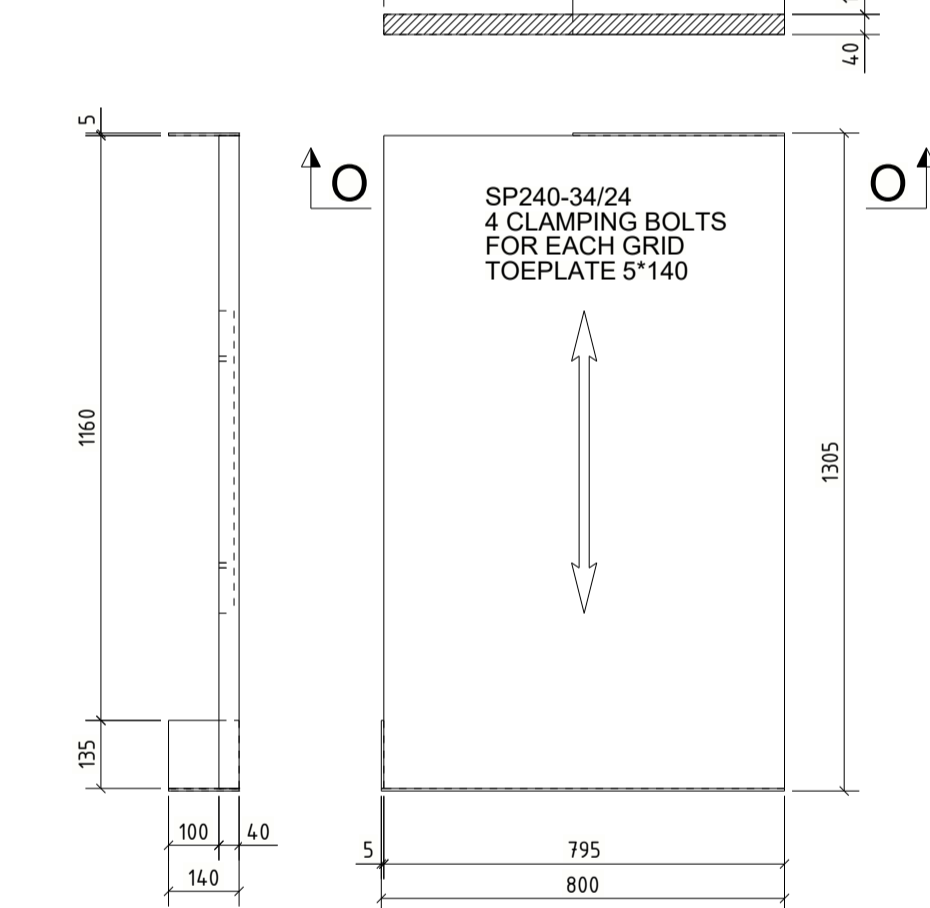

R832 (1:15)

GRID 1400*995 mm

SP240-34/24
4 CLAMPING BOLTS
FOR EACH GRID
TOEPLATE 5*140

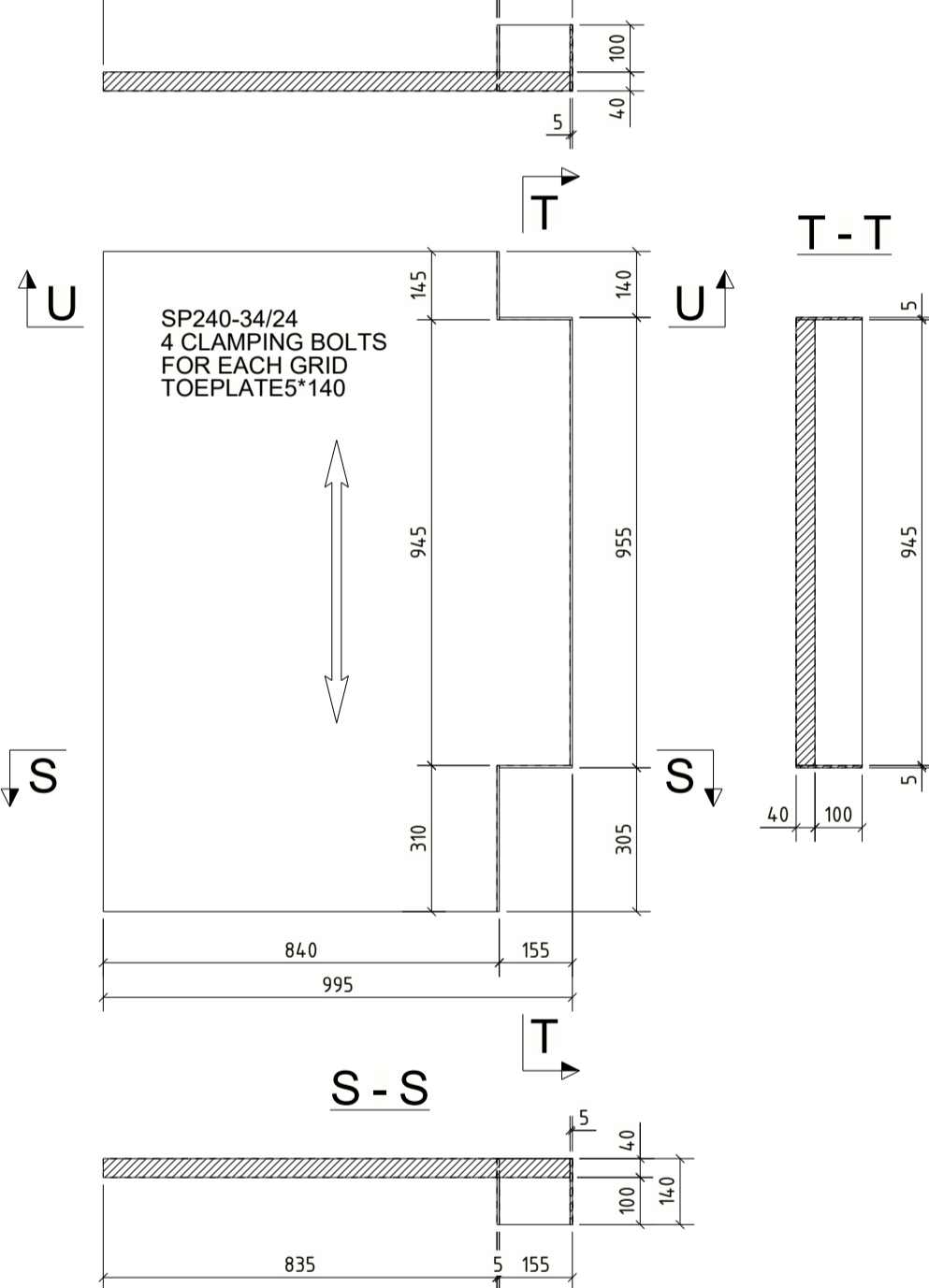

R834 (1:15)

GRID 1400*1000 mm

SP240-34/24
4 CLAMPING BOLTS
FOR EACH GRID
TOEPLATE 5*140

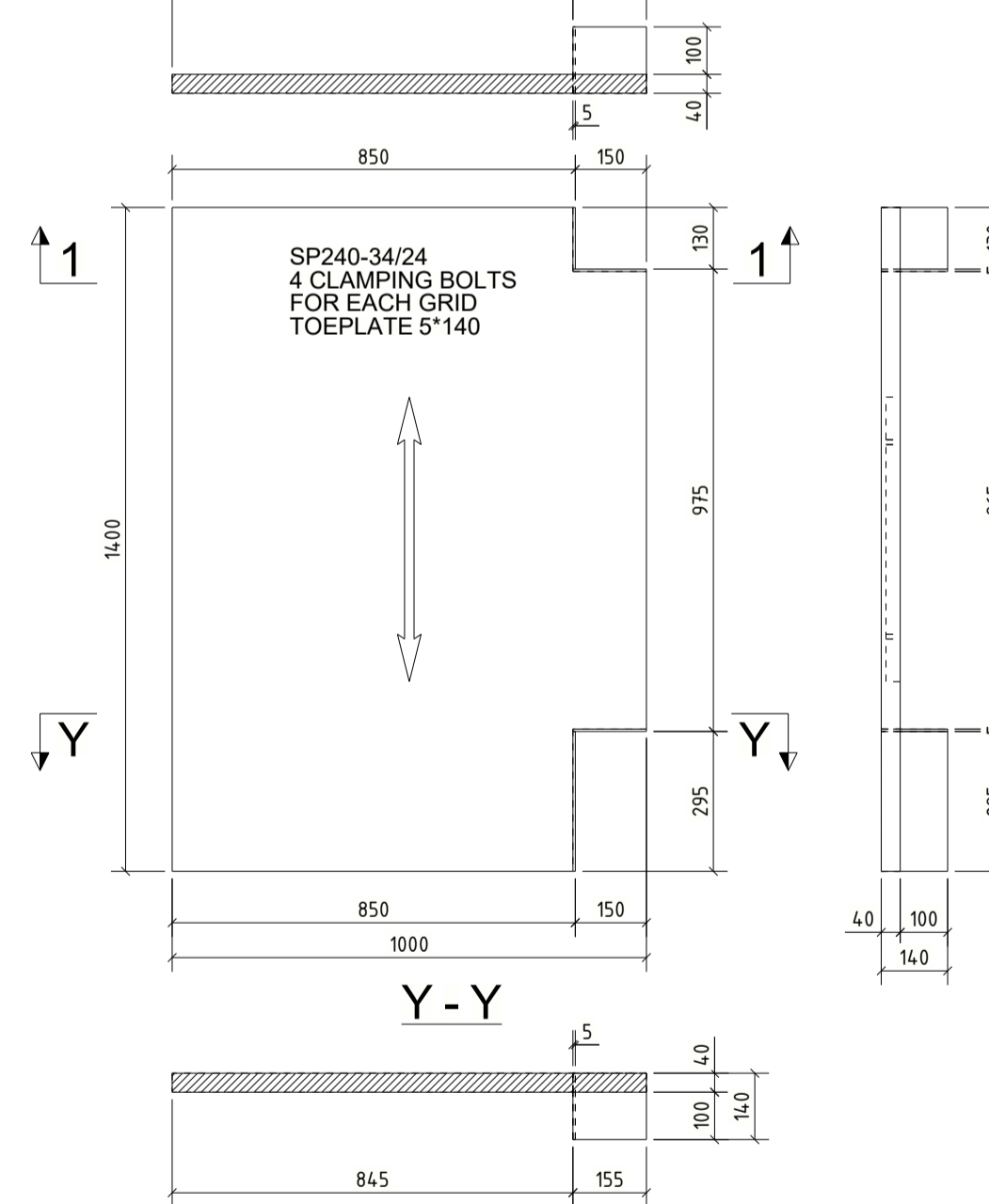

R838 (1:15)

GRID 1400*545 mm

SP240-34/24
4 CLAMPING BOLTS
FOR EACH GRID
TOEPLATE 5*140

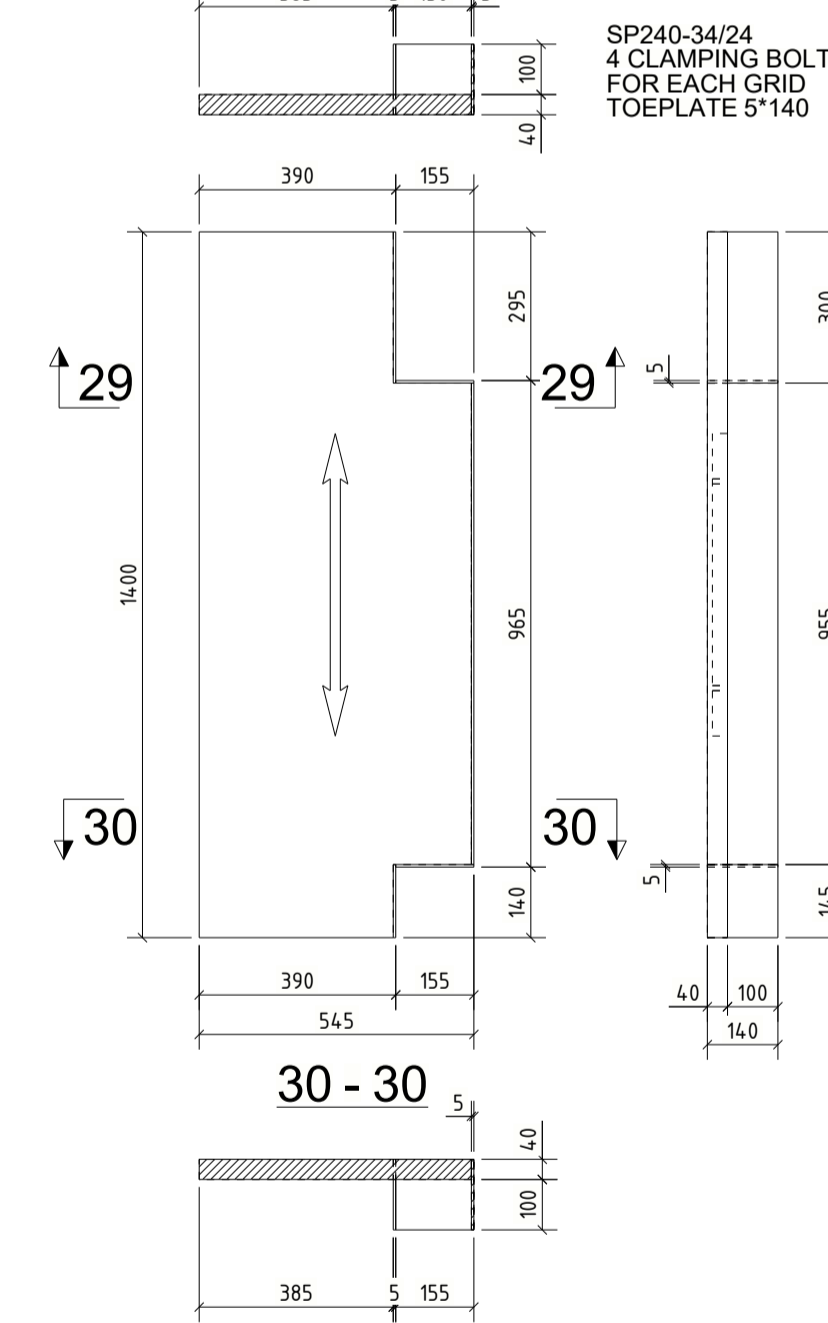

R839 (1:15)

GRID 1400*335 mm

SP240-34/24
4 CLAMPING BOLTS
FOR EACH GRID
TOEPLATE 5*140

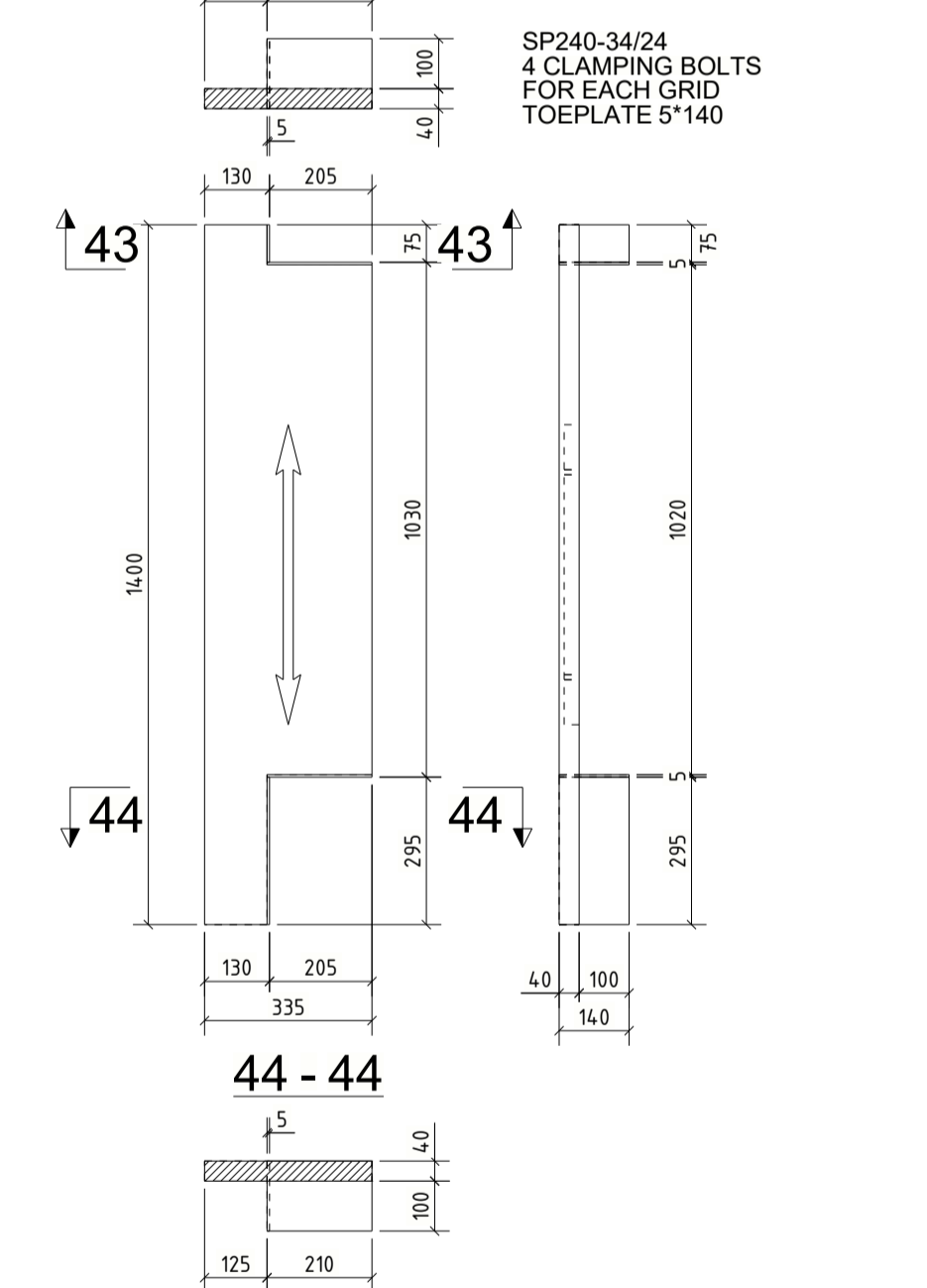

R831 (1:15)

GRID 1270*265 mm

SP240-34/24
4 CLAMPING BOLTS
FOR EACH GRID
TOEPLATE 5*140

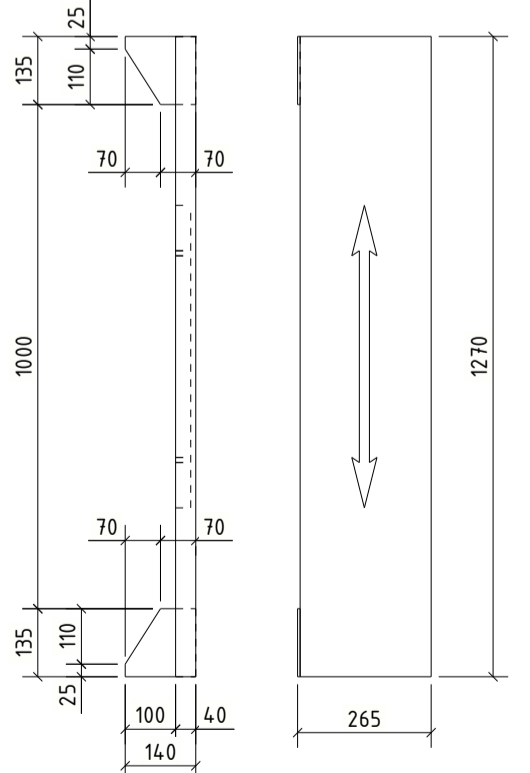

R835 (1:15)

GRID 1400*400 mm

SP240-34/24
4 CLAMPING BOLTS
FOR EACH GRID
TOEPLATE 5*140

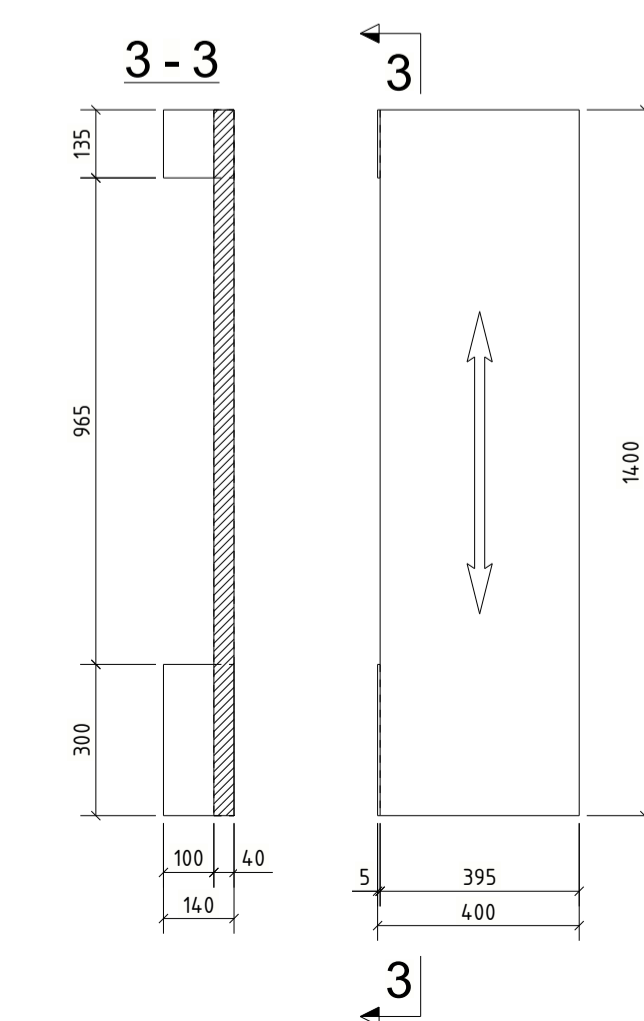

CLASS OF STEEL S355JR
ALL DIMENSIONS ARE IN MILLIMETERS

| | | | | | | | |
|--|------------|----------|-------------------------|---------------------------------------|--------|-----------|---------|
| Draft: | 2020-08-18 | STRILKA | Derived from: | Separate BOM: | Scale: | Doc type: | Format: |
| Approved: | 2020-08-18 | SKROB | Replaces: | YES | 1:15 | ZEI | A1 |
| Released: | 2020-08-18 | QUARESMA | Responsible department: | SF6 SWITCHGEAR ELK-3 BRUCE B 550kV | | | |
| Order number: | 22934 | AB | Revision: | 2020-11-23 | | | |
| ABB Switzerland Ltd under license of ABB Technology Ltd | | | | SERVICE PLATFORM SP1 | | | |
| | | | | Document Number: 1HC0166862-101 | | | |
| | | | | No sheets: 24 | | | |
| | | | | Sheet no.: 22 | | | |

| | | |
|--------|------------|----------------------------------|
| AB | 2020-11-23 | MISSING HOLES ADDED TO R5 AND R6 |
| AA | 2020-08-18 | FIRST ISSUE |
| REV.NO | DATE | DESCRIPTION |

1HC0166862-101 We reserve all rights in this document and in the information contained therein. Reproduction, use or disclosure to third parties without express authority is strictly forbidden.

© Copyright 2020 ABB. All rights reserved.

R840 (1:15)
GRID 1400*305 mm

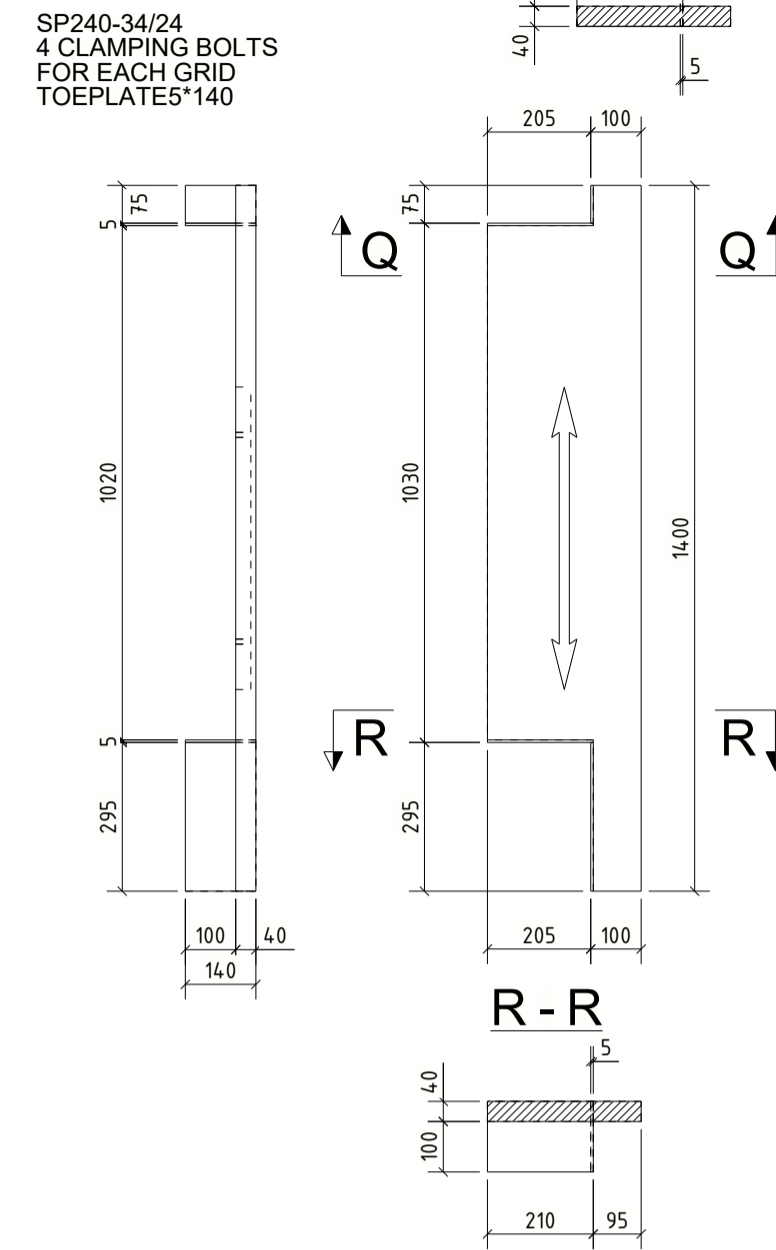

R843 (1:15)
GRID 1400*1000 mm

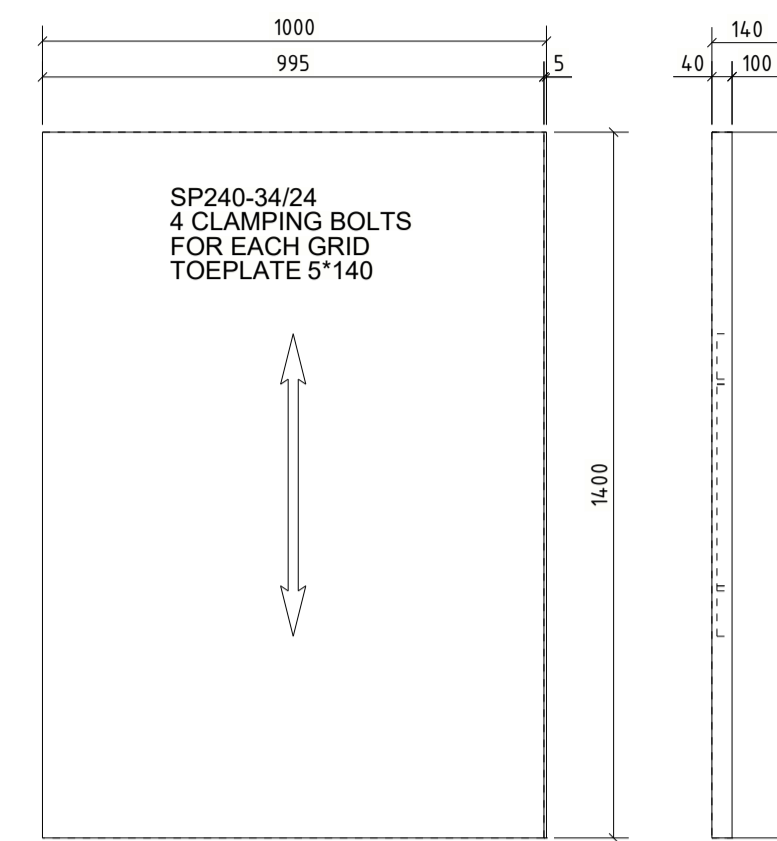

R846 (1:15)
GRID 1400*200 mm

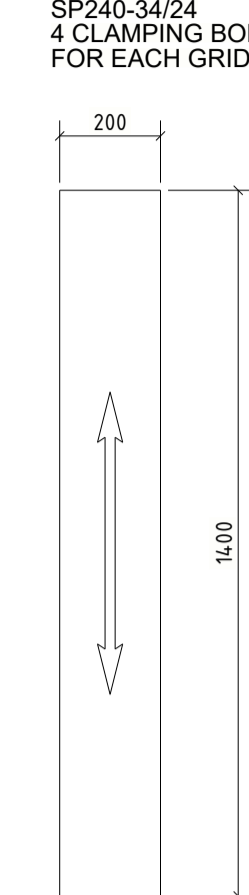

R849 (1:15)
GRID 1400*150 mm

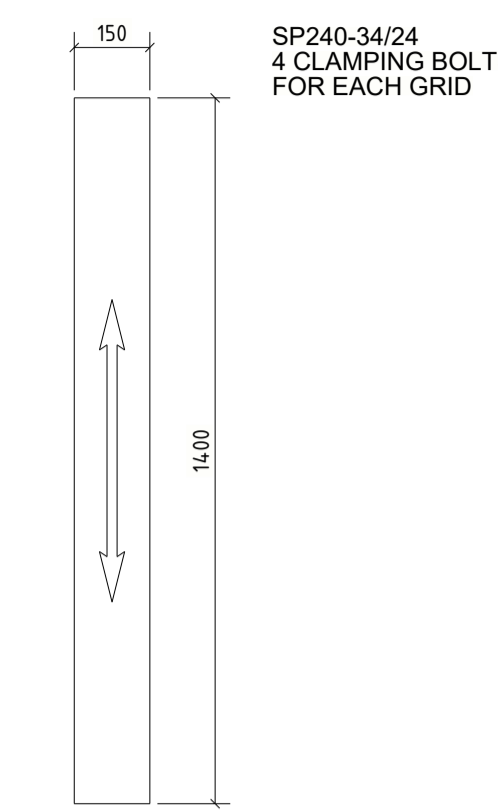

R853 (1:15)
GRID 1300*1000 mm

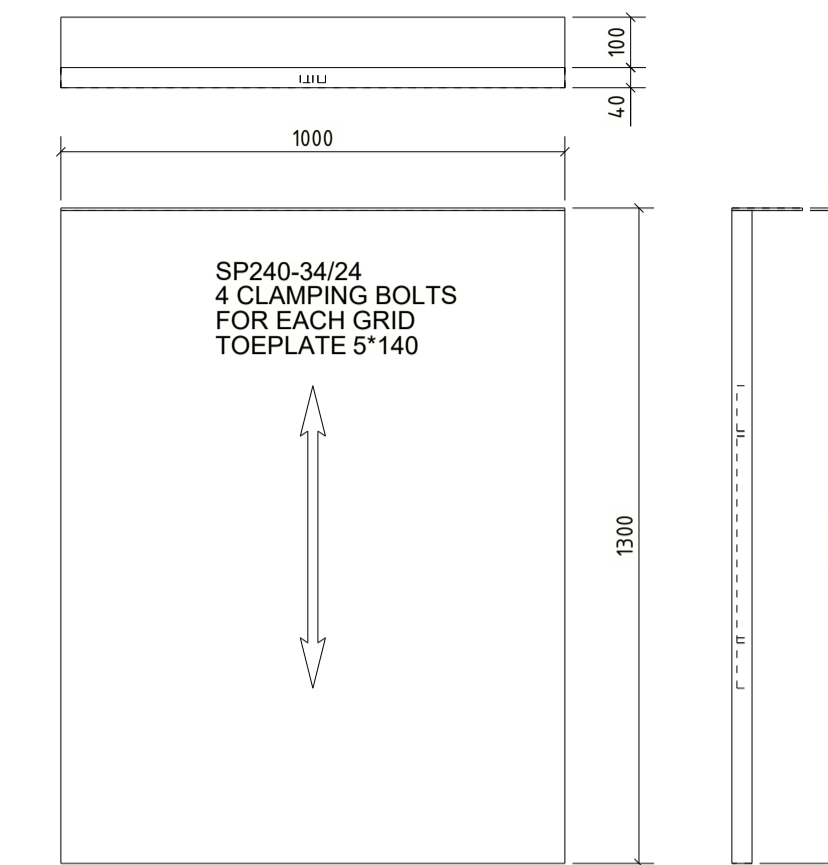

R852 (1:15)
GRID 1300*1000 mm

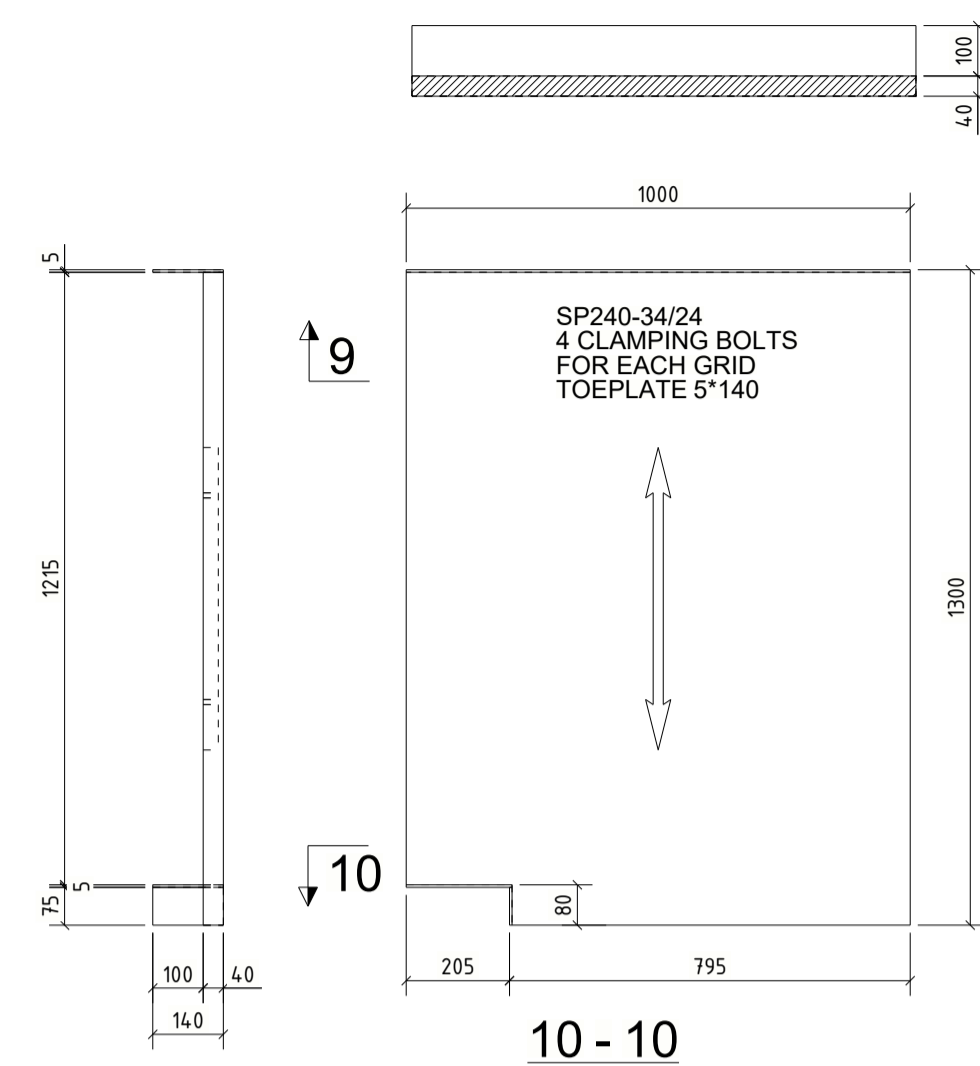

R841 (1:15)
GRID 1400*1000 mm

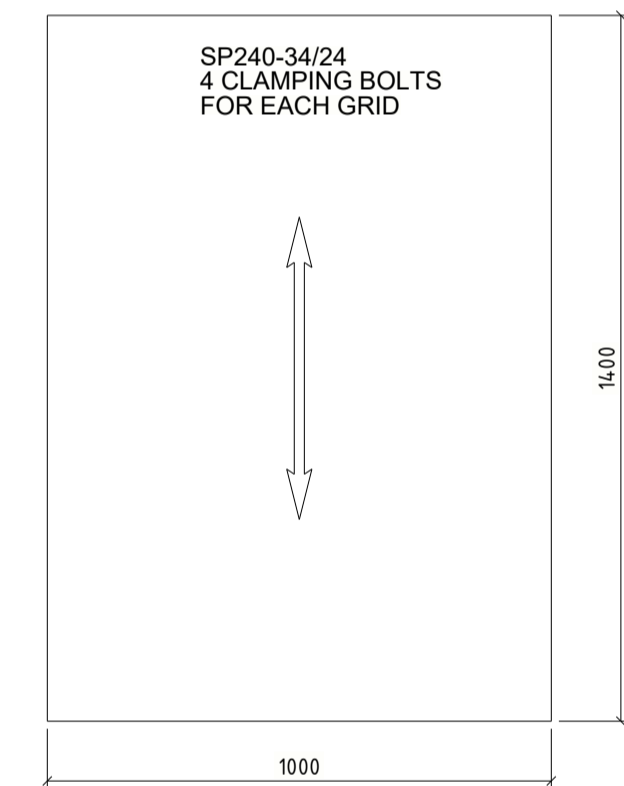

R844 (1:15)
GRID 1400*665 mm

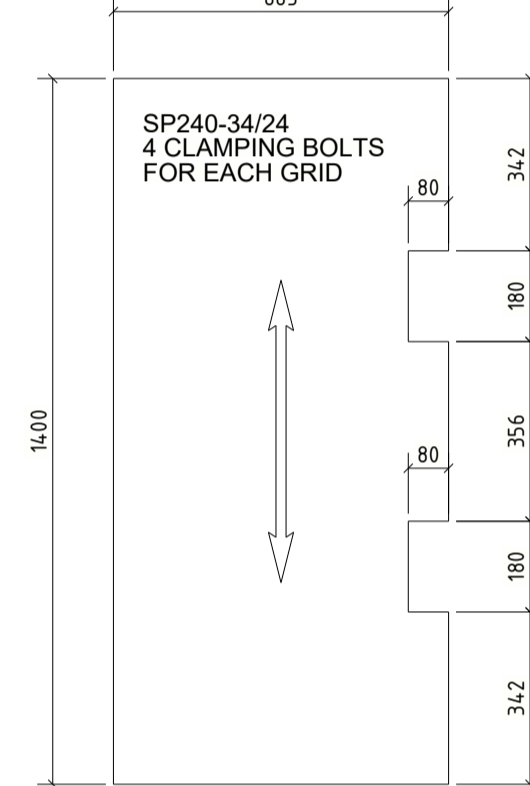

R847 (1:15)
GRID 1400*695 mm

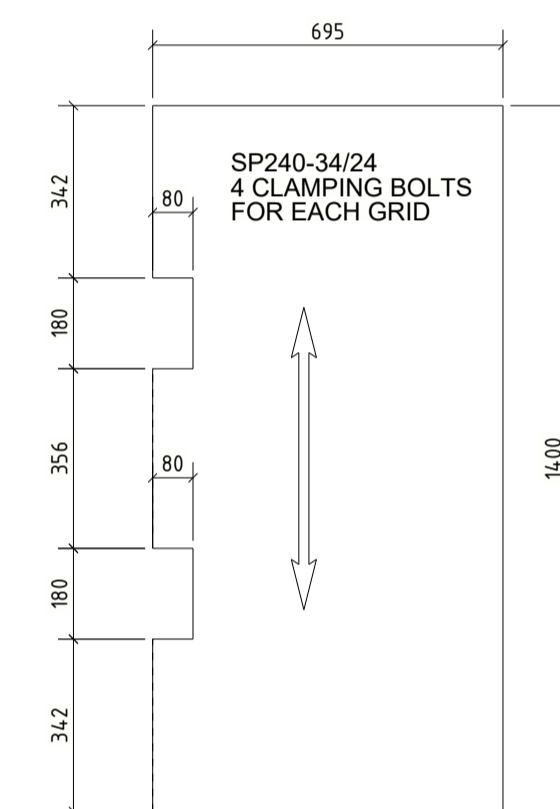

R850 (1:15)
GRID 1400*240 mm

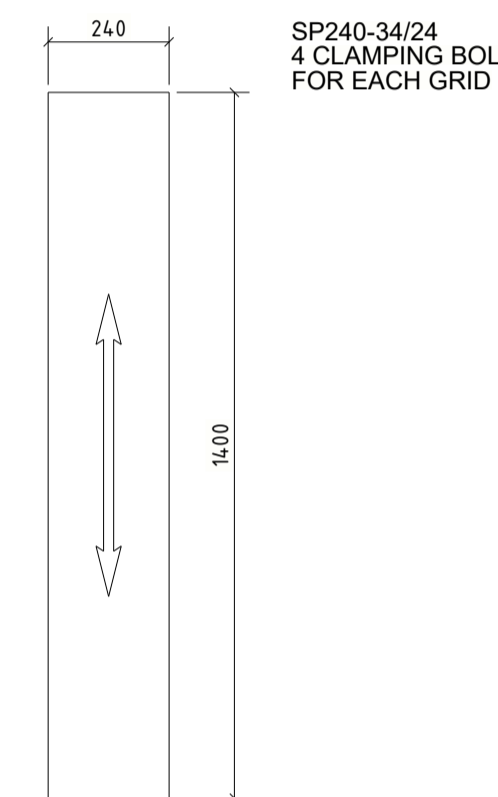

R854 (1:15)
GRID 1300*600 mm
21 - 21

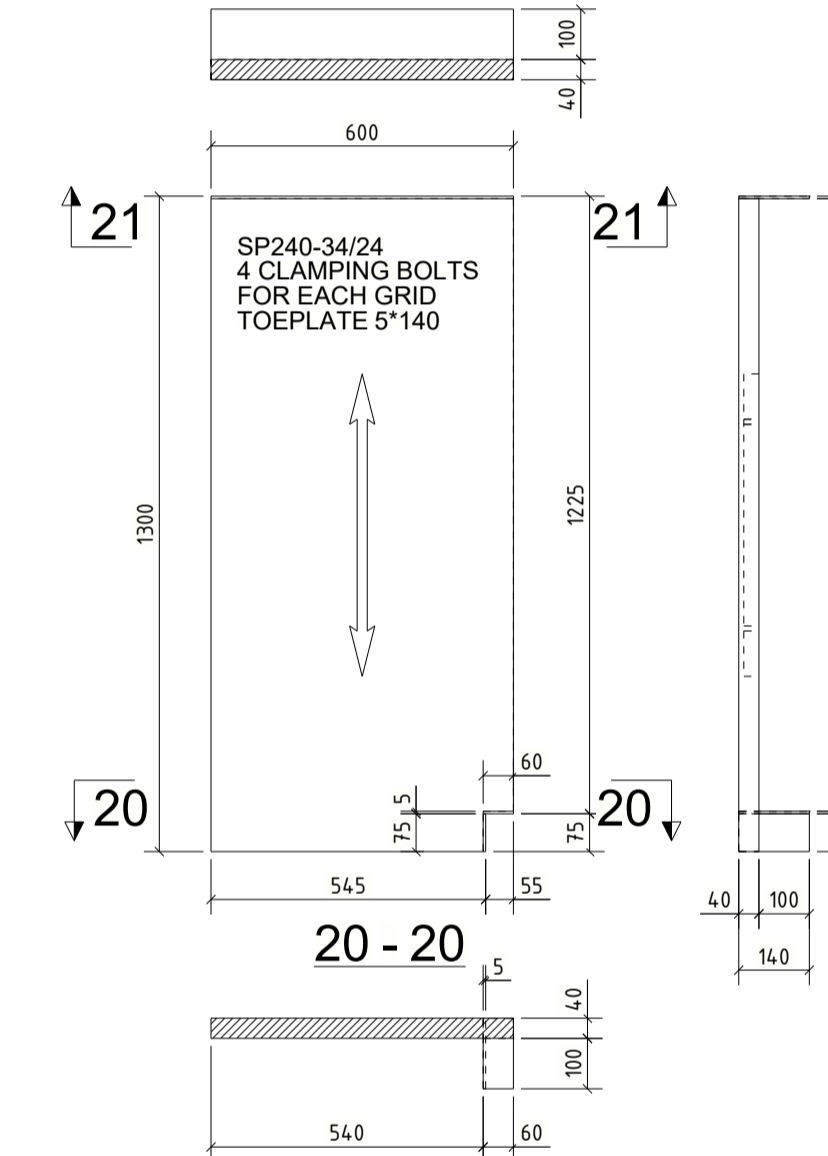

R856 (1:15)
GRID 1370*875 mm

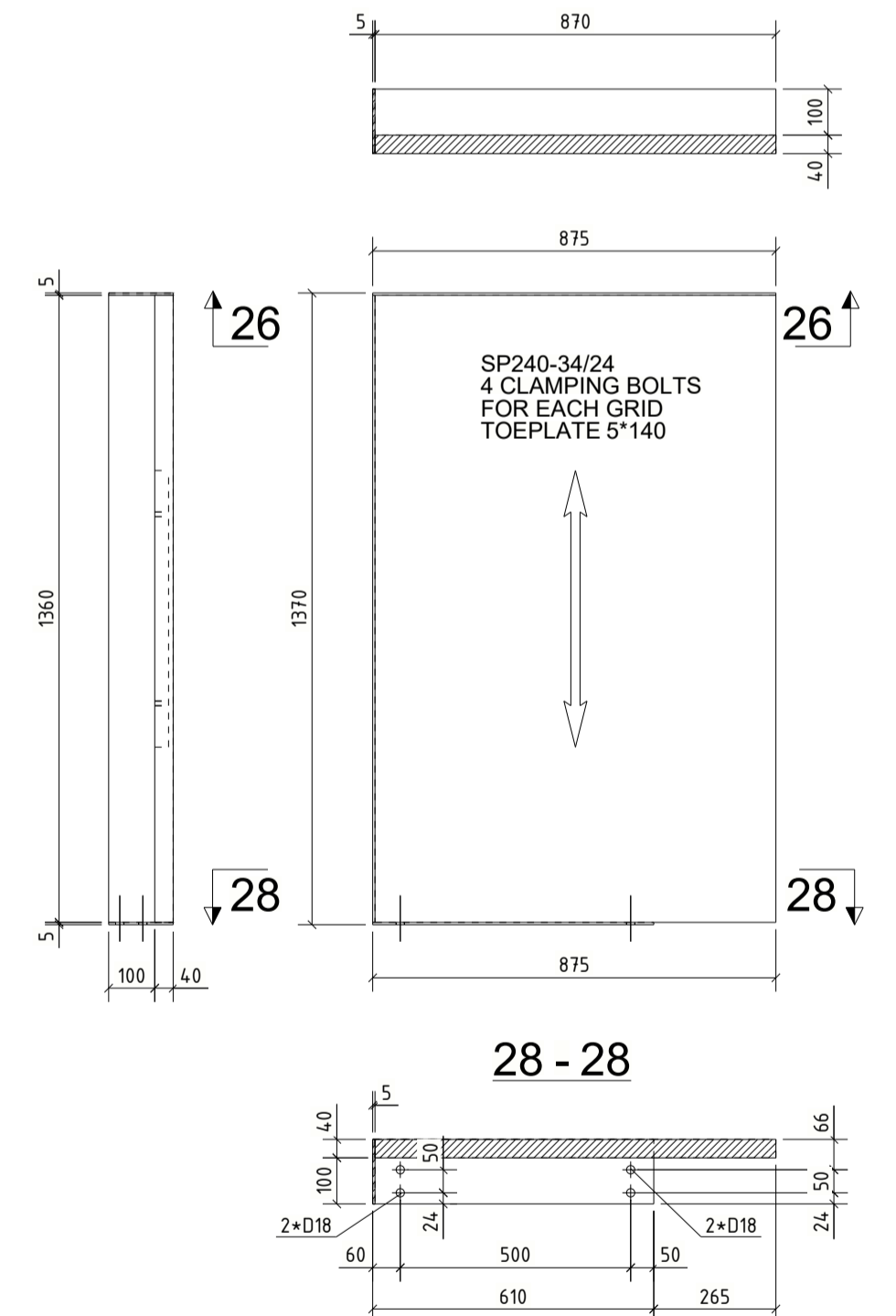

R842 (1:15)
GRID 1400*850 mm

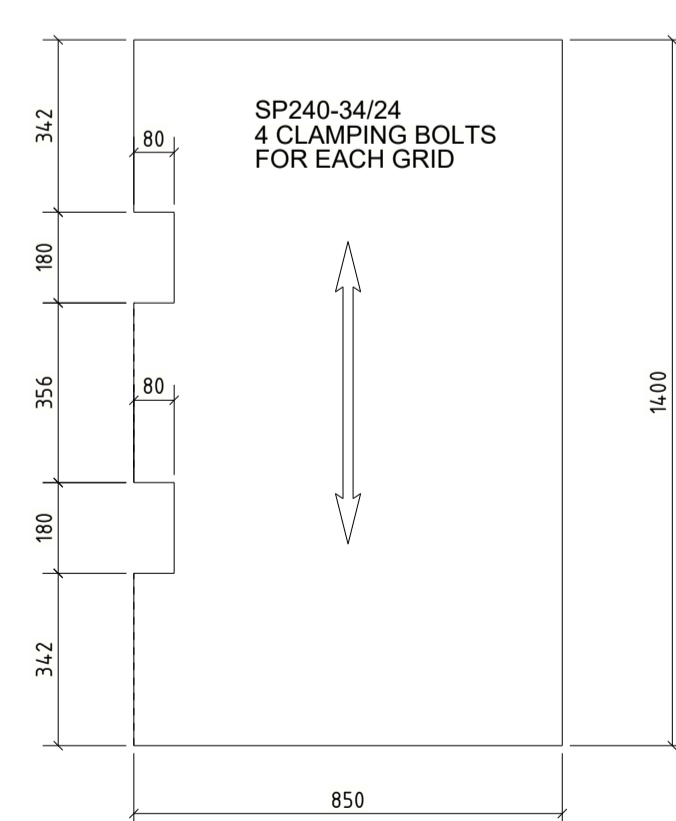

R845 (1:15)
GRID 1400*760 mm

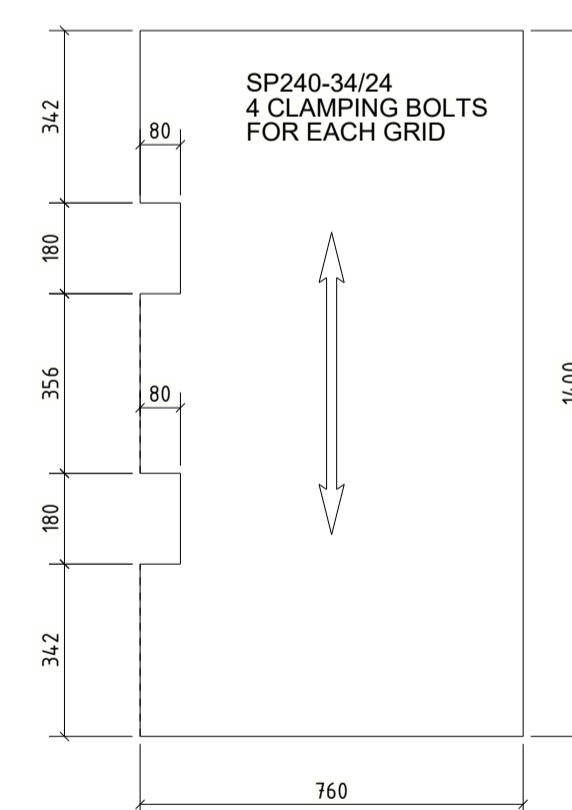

R848 (1:15)
GRID 1400*850 mm

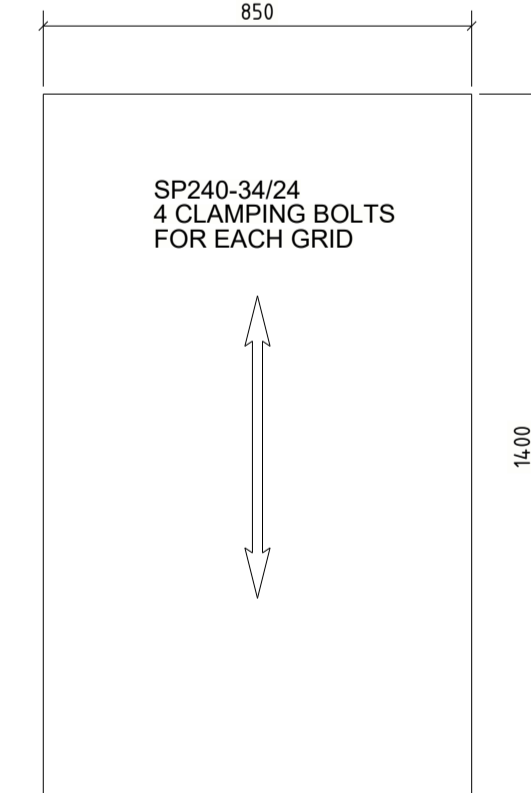

R851 (1:15)
GRID 1300*1000 mm
2 - 2

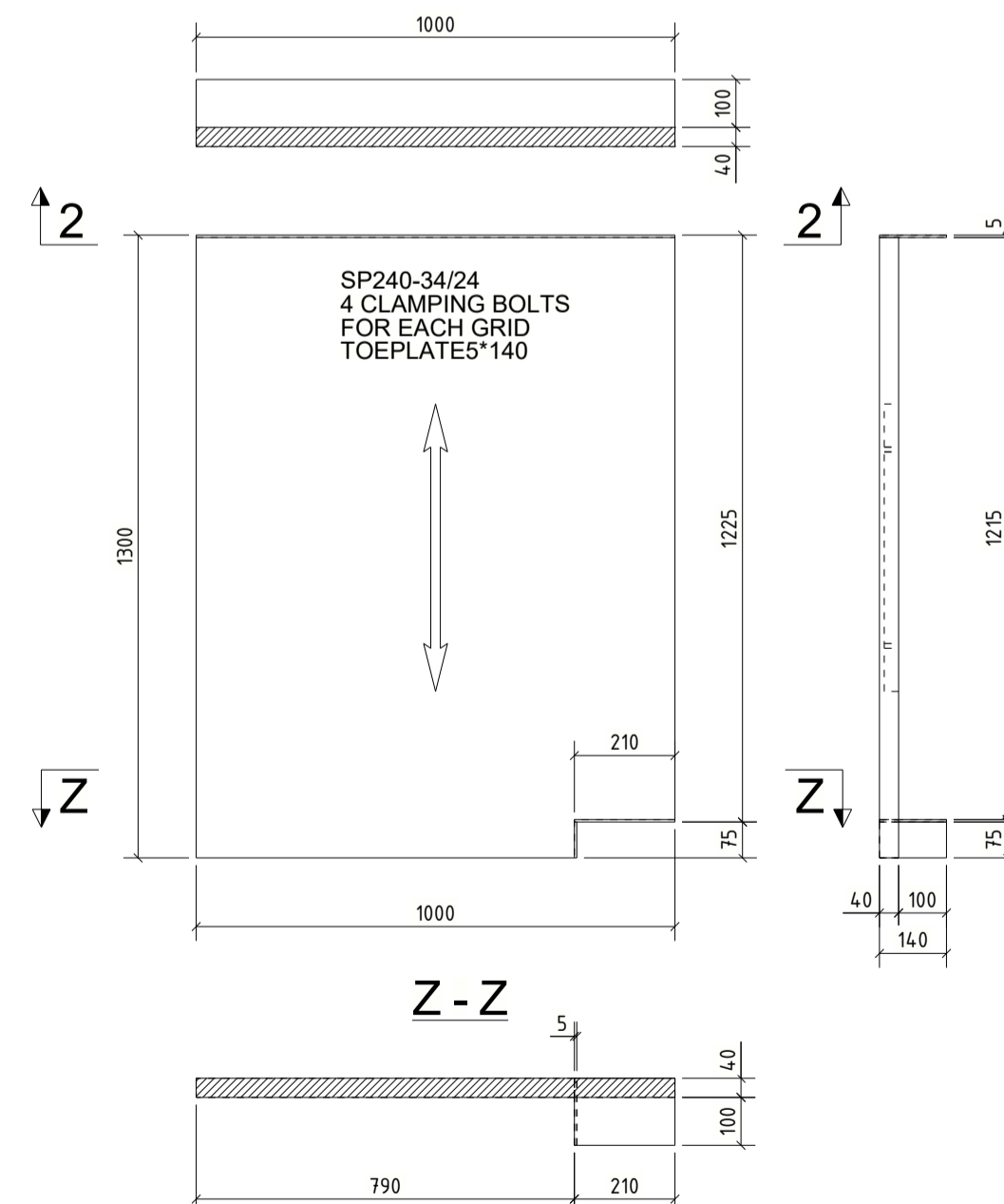

R855 (1:15)
GRID 1300*600 mm
24 - 24

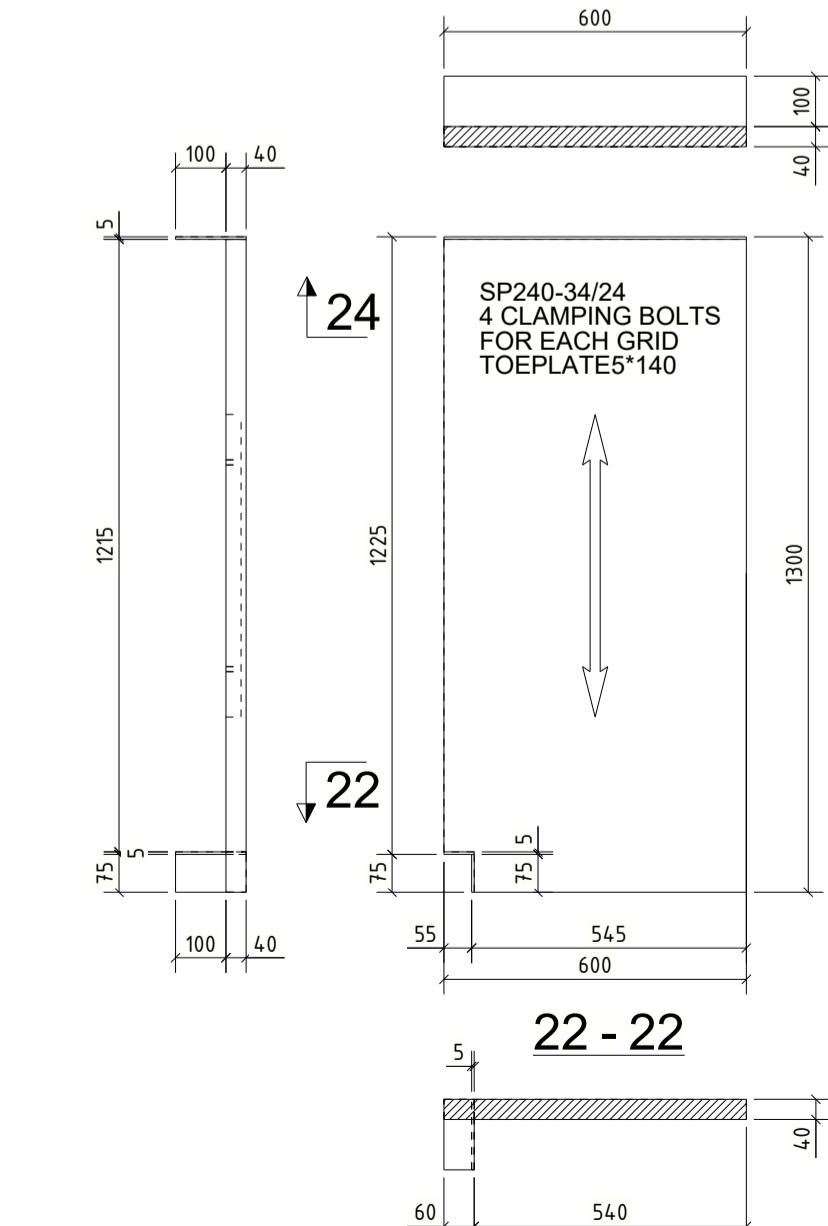

CLASS OF STEEL S355JR
ALL DIMENSIONS ARE IN MILLIMETERS

| | | | | | | | | | | | | |
|---------------|------------|----------|--|---------------------------------------|-----|--------|------|-----------|------------|------------------|----|----------------|
| Draft: | 2020-08-18 | STRILKA | Derived from: | Separate BOM: | YES | Scale: | 1:15 | Doc type: | ZEI | Format: | A1 | |
| Approved: | 2020-08-18 | SKROB | Responsible department: | SF6 SWITCHGEAR ELK-3 BRUCE B 550KV | | | | | | Language: | | EN |
| Released: | 2020-08-18 | QUARESMA | Revision: | SERVICE PLATFORM SP1 | | | | | | No sheets: | | 24 |
| Order number: | 22934 | | Revision: | ABB 2020-11-23 | | | | | | Document Number: | | 1HC0166862-101 |
| ABB | | | ABB Switzerland Ltd under license of ABB Technology Ltd | | | | | | Sheet no.: | | | 23 |

| | | |
|----------------|------------|--|
| AB | 2020-11-23 | MISSING HOLES ADDED TO R5 AND R6 |
| AA | 2020-08-18 | FIRST ISSUE |
| REV.NO | DATE | DESCRIPTION |
| 1HC0166862-101 | | We reserve all rights in this document and in the information contained therein. Reproduction, use or disclosure to third parties without express authority is strictly forbidden. © Copyright 2020 ABB. All rights reserved. |

R857 (1:15)
 GRID 1370*875 mm
 E - E

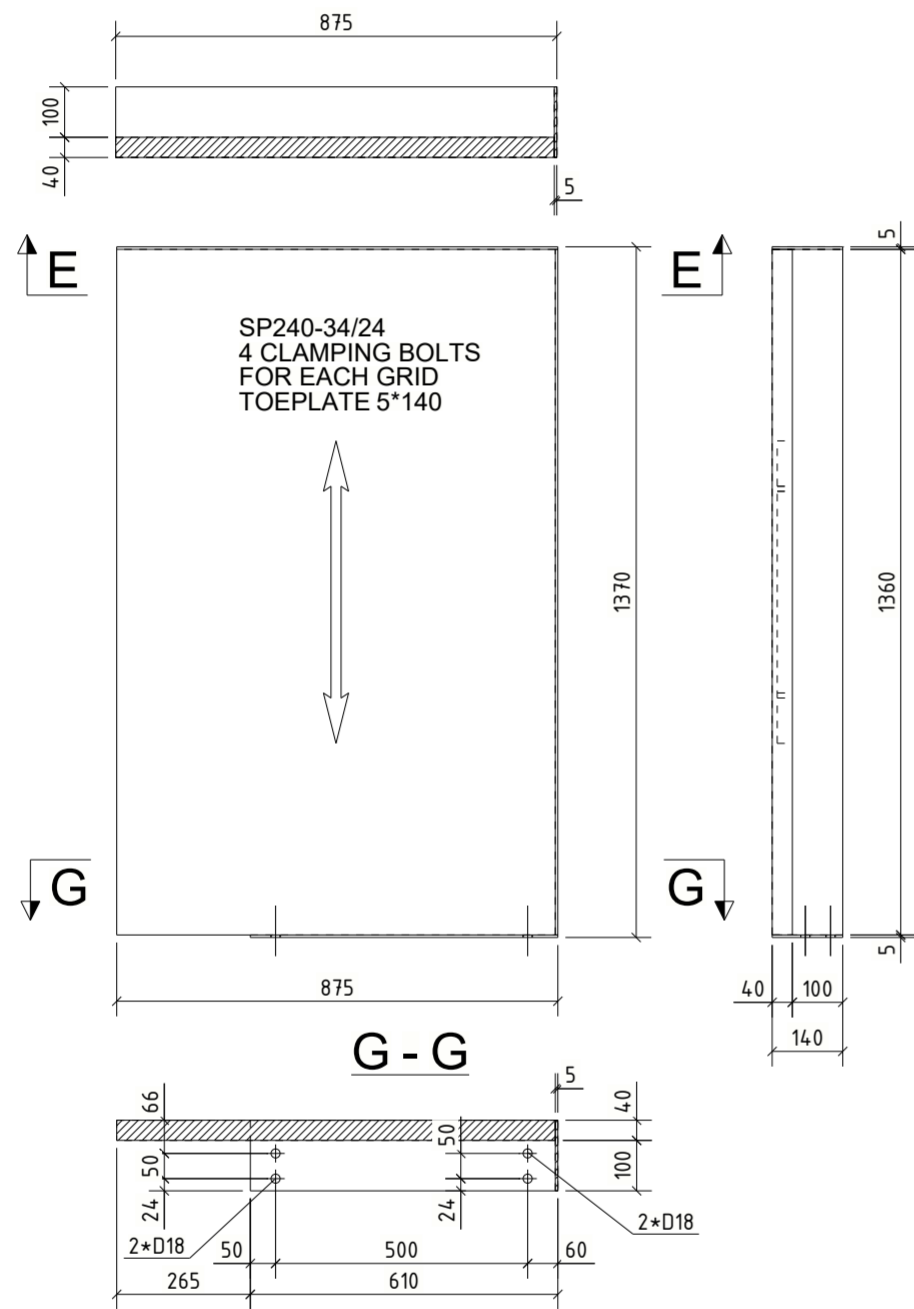

R858 (1:15)
 GRID 1300*200 mm

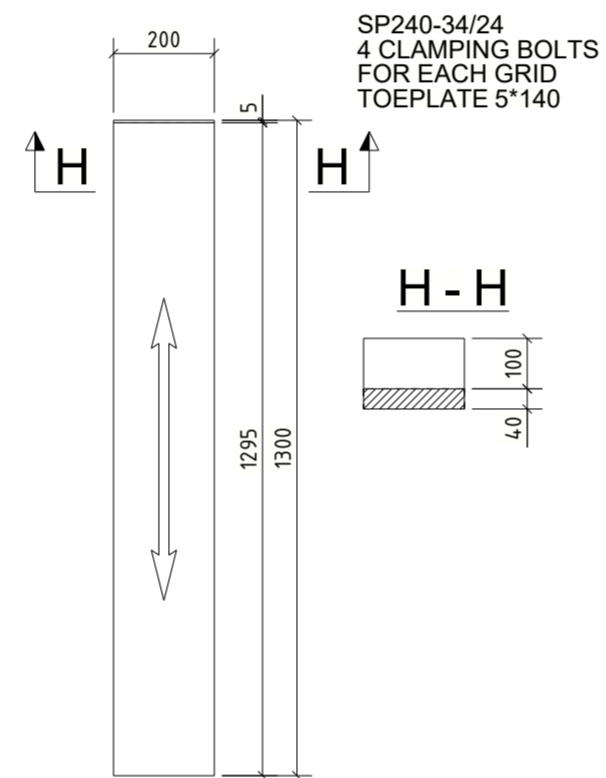

R859 (1:15)
 GRID 1300*850 mm

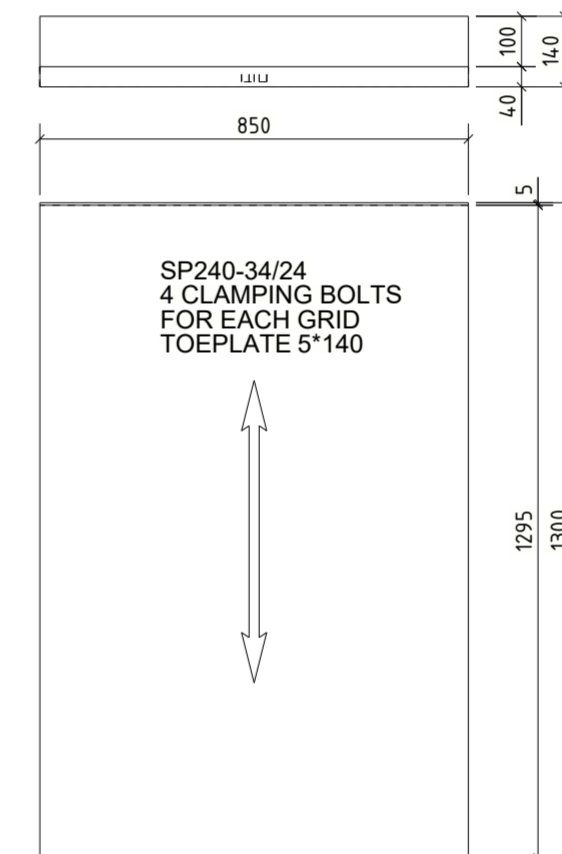

CLASS OF STEEL S355JR
ALL DIMENSIONS ARE IN MILLIMETERS

| REV.NO | DATE | DESCRIPTION |
|--------|------------|----------------------------------|
| AB | 2020-11-23 | MISSING HOLES ADDED TO R5 AND R6 |
| AA | 2020-08-18 | FIRST ISSUE |

1HC0166862-101

We reserve all rights in this document and in the information contained therein. Reproduction, use or disclosure to third parties without express authority is strictly forbidden.
 © Copyright 2020 ABB. All rights reserved.

| | | | | | | | | | | | | |
|---------------|------------|----------|--|---------------------------------------|-----|----------------------|------|----------------|-----|---------|------------|----|
| Draft: | 2020-08-18 | STRILKA | Derived from: | Separate BOM: | YES | Scale: | 1:15 | Doc.type: | ZEI | Format: | A2 | |
| Approved: | 2020-08-18 | SKROB | Replaces: | SF6 SWITCHGEAR ELK-3 BRUCE B 550kV | | | | Language: | | EN | | |
| Released: | 2020-08-18 | QUARESMA | Responsible department: | PTHS-AEP | | | | No sheets: | | 24 | | |
| Order number: | 22934 | | Revision: | AB 2020-11-23 | | SERVICE PLATFORM SP1 | | | | | | |
| ABB | | | ABB Switzerland Ltd under license of ABB Technology Ltd | | | Document Number: | | 1HC0166862-101 | | | Sheet no.: | 24 |