

M1 SUPPORT C1

DETAIL X1

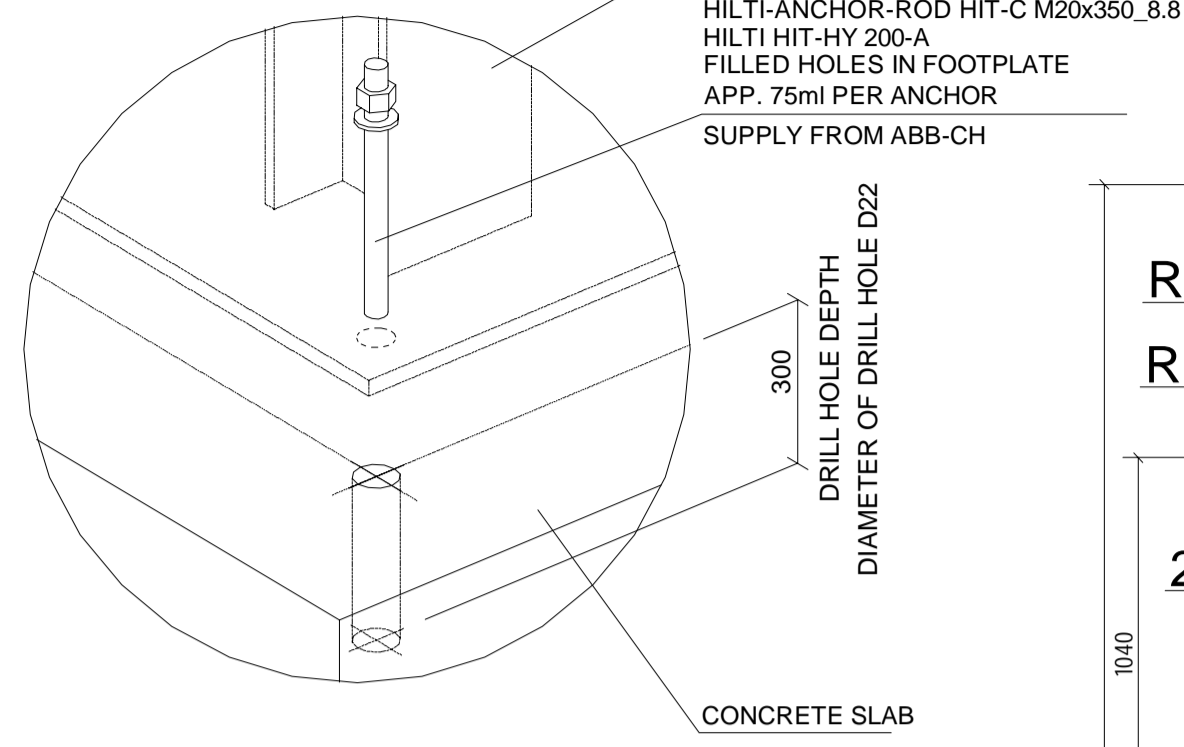

DETAIL X2

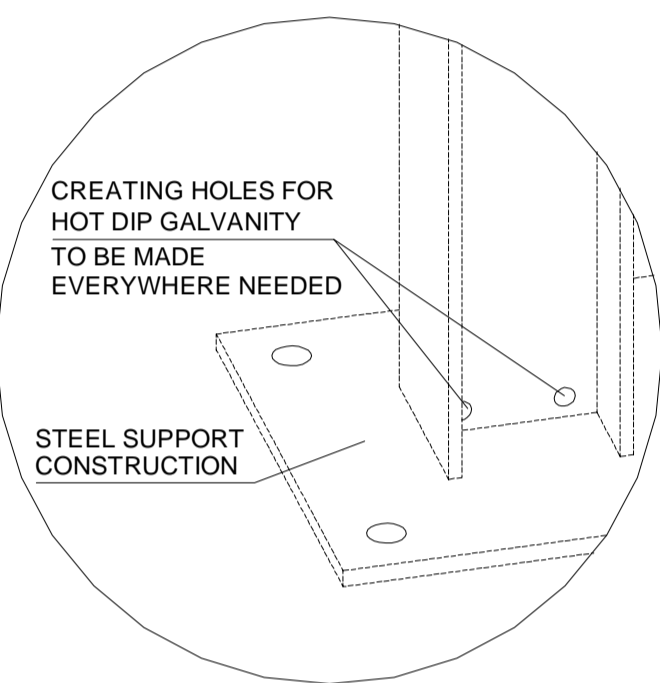

DETAIL Y1

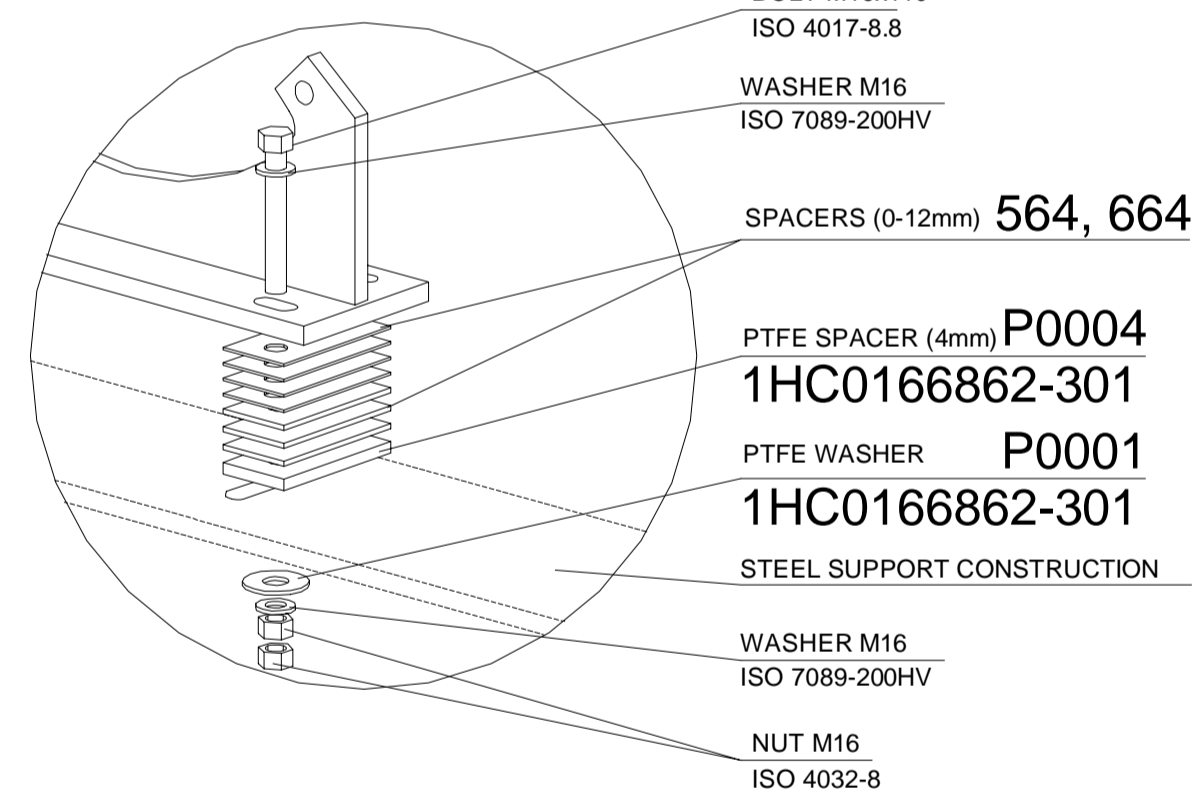

DETAIL Y2

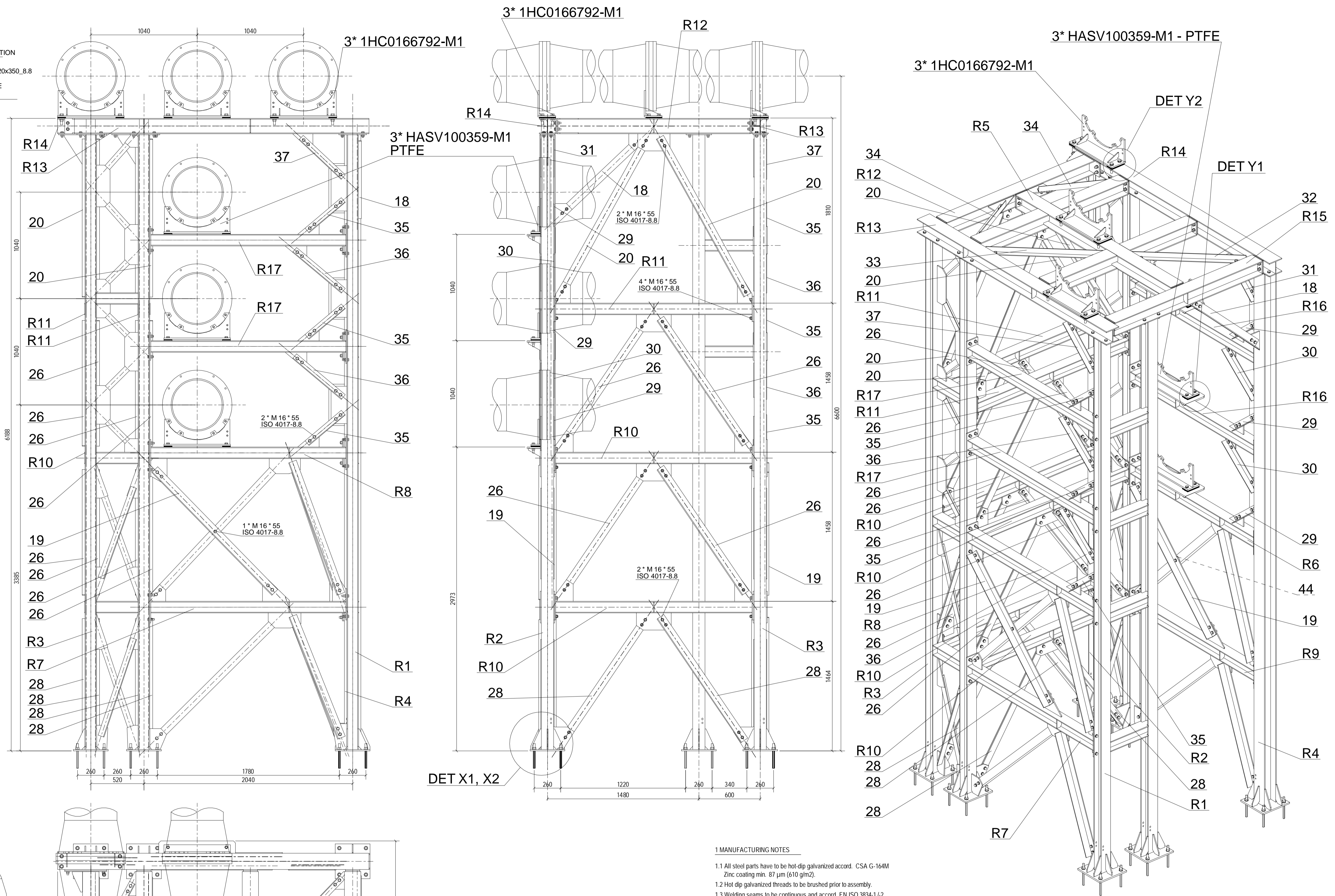
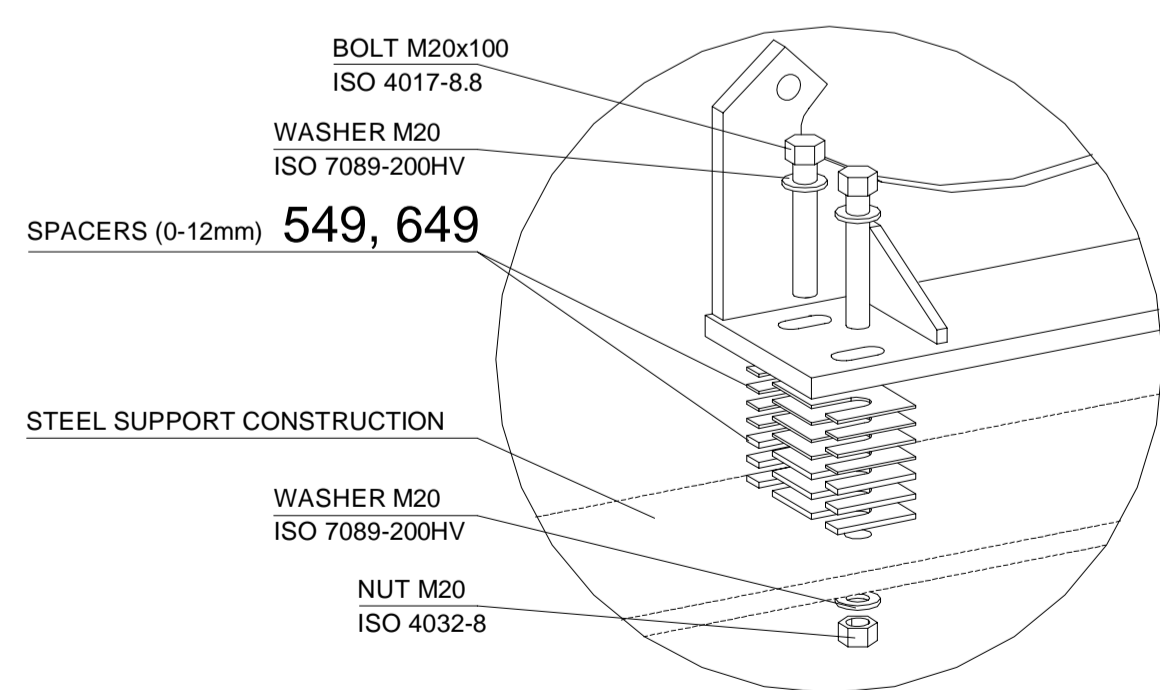

- 1 MANUFACTURING NOTES**
- All steel parts have to be hot-dip galvanized accord. CSA G-164M Zinc coating min. 87 µm (610 g/m²).
 - Hot dip galvanized threads to be brushed prior to assembly.
 - Welding seams to be continuous and accord. EN ISO 3834-1/-2.
 - All welds shall be all around fillet welds unless otherwise noted.
- 1.5 Thickness of welding seams:
-
- a min = 4 mm unless noted otherwise
a < max (0,7*1; 0,7*2)
- Dimension tolerances accord. EN ISO 13920 class A/E, EN 22768-1/-2 class m.
 - Material Quality/Rolling profile accord. EN 10025, EN 10219 Class S355JR if not other declared in manufacturing request.
 - Roughness of longholes accord. EN ISO 1302 roughness N8.
 - All bolts, nuts, washers, etc. have to be hot-dip galvanized accord. CSA G-164M.

- 2 ASSEMBLY RULES**
- Damaged parts, bolts and anchoring bolts have to be zinc painted after assembling.
 - Tightening torque for bolts
 - For fixed connections

for hot-dip galvanized bolts.

	M12	M16	M20	M24
Hex. Bolt Class 8.8 steel/ steel	70	175	340	580
Hex. Bolt Class 8.8 steel/ aluminum	42	90		

2.2.2 For sliding connections with PTFE-material: Torque in Nm.

- First nut with max. torque of 0,5% of values of table 2.1
- Second nut with torque acc. table 2.1

REV.NO	DATE	DESCRIPTION
AC	2020-08-18	WELDING INFORMATION UPDATED
AB	2020-08-12	WELDING INFORMATION UPDATED
AA	2020-07-24	FIRST ISSUE

1HC0166862-C01

We reserve all rights in this document and in the information contained therein. Reproduction, use or disclosure to third parties without express authority is strictly forbidden.

© Copyright 2020 ABB. All rights reserved.

Draft: 2020-07-24	STRILKA	Derived from:	Separate BOM: YES	Scale: 1:20	DocType: ZE1	Format: A1
Approved: 2020-07-24	SKROB	Replaces:	SF6 SWITCHGEAR ELK-3 BRUCE B 550kV			
Released: 2020-07-24	QUARE SMA	Responsible department: PTHS-AEP				Language: EN
Order number: 22934		Revision: AC 2020-08-18	SUPPORT C1			No sheets: 7
ABB Switzerland Ltd under license of ABB Technology Ltd			Document Number: 1HC0166862-C01			Sheet no.: 1

R1

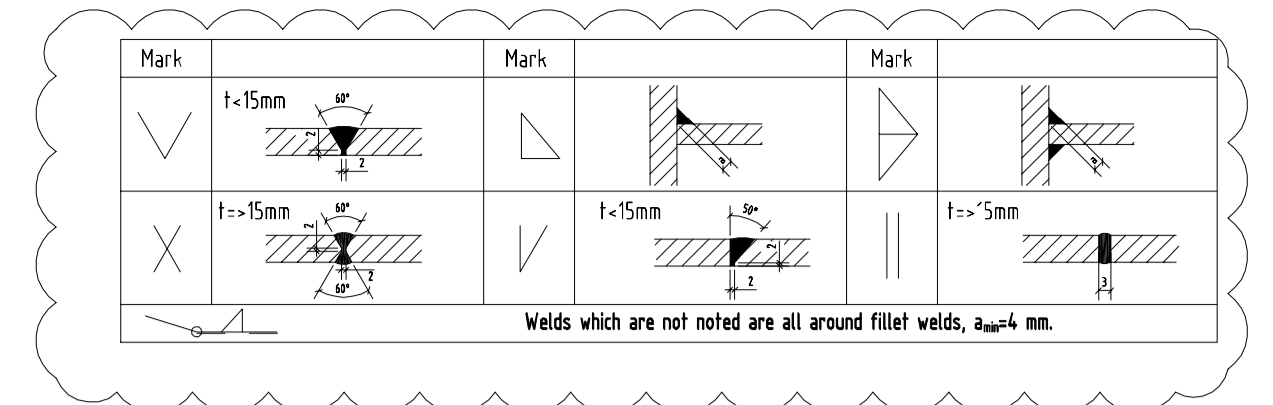
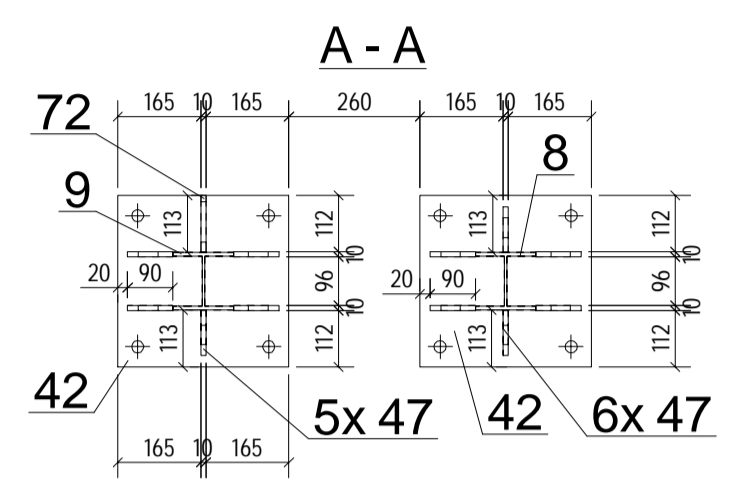
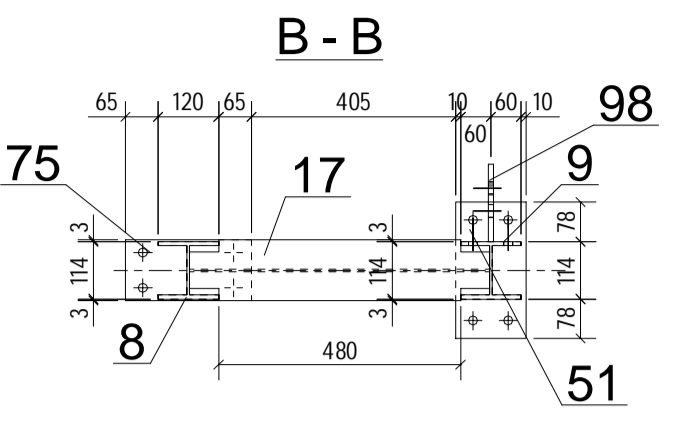
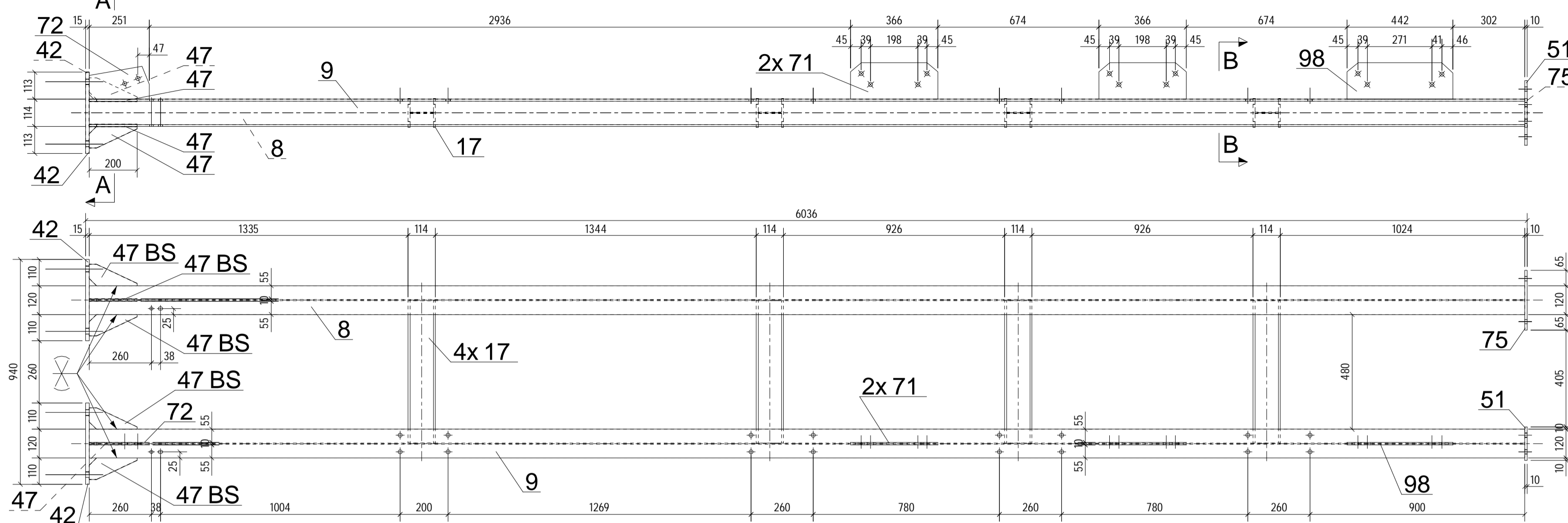

R2

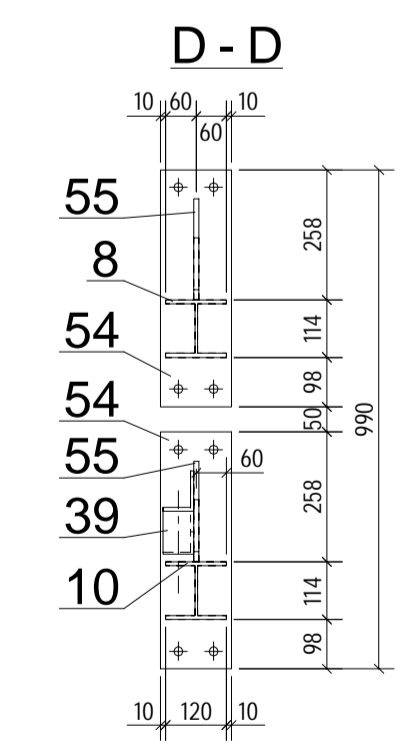
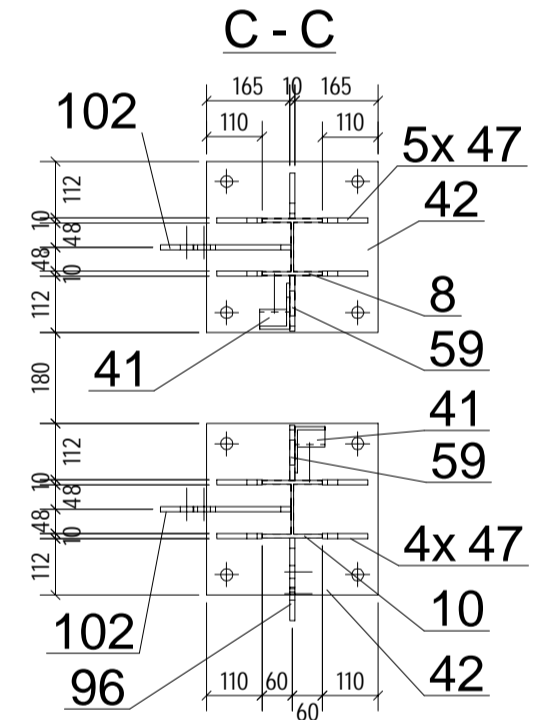
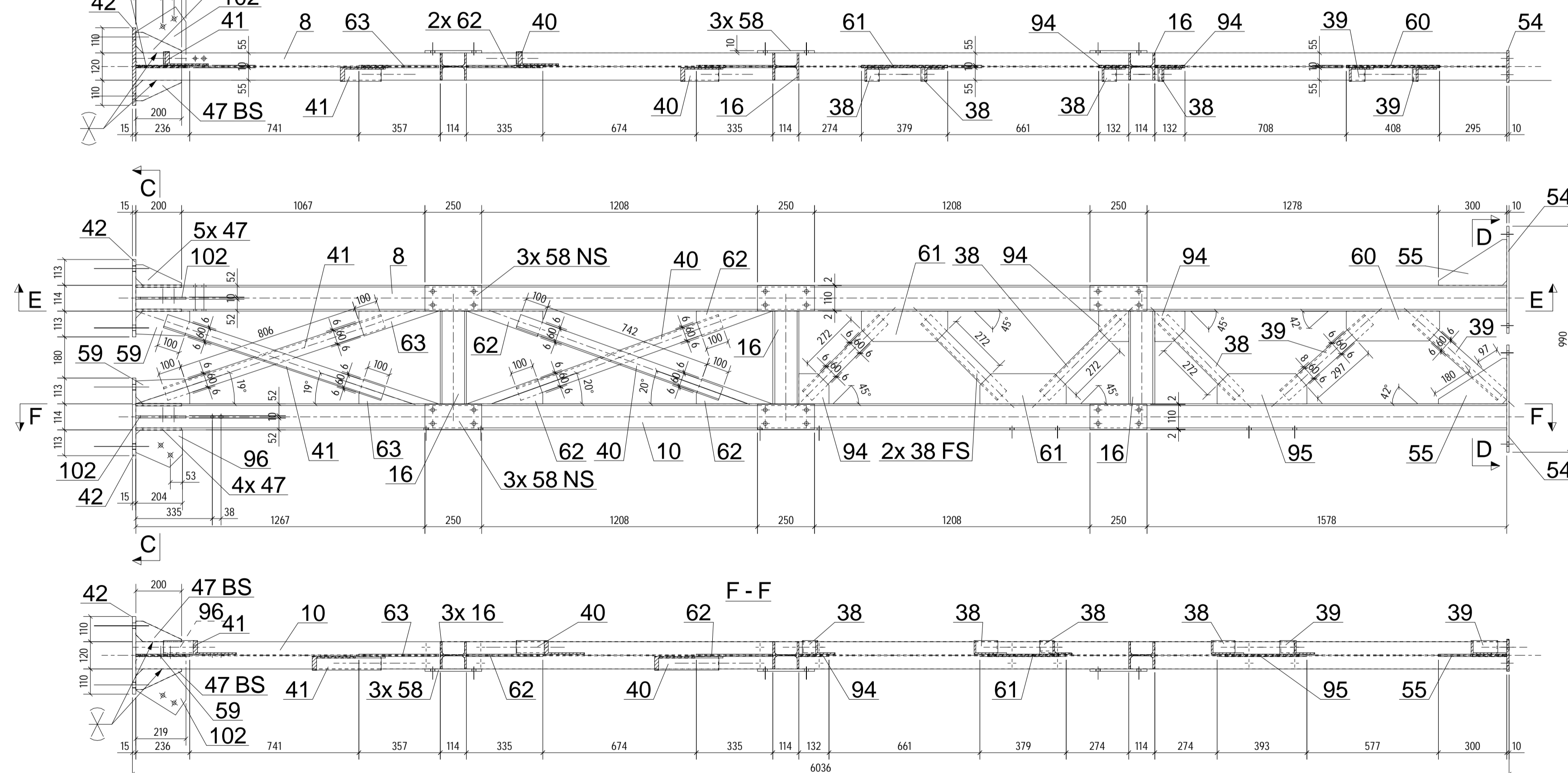

NS- NEAR SIDE
 FS- FAR SIDE
 BS- BOTH SIDES
 CLASS OF STEEL S355JR
 ALL DIMENSIONS ARE IN MILIMETERS

AC	2020-08-18	WELDING INFORMATION UPDATED
AB	2020-08-12	WELDING INFORMATION UPDATED
AA	2020-07-24	FIRST ISSUE
REV.NO	DATE	DESCRIPTION
1HC0166862-C01		We reserve all rights in this document and in the information contained therein. Reproduction, use or disclosure to third parties without express authority is strictly forbidden. © Copyright 2020 ABB. All rights reserved.

Draft:	2020-07-24	STRILKA	Derived from:	Separate BOM:	YES	Scale:	1:15	DocType:	ZEI	Format:	A1
Approved:	2020-07-24	SKROB	Replaces:								
Released:	2020-07-24	QUARE SMA	Responsible department:	SF6 SWITCHGEAR ELK-3 BRUCE B 550KV						Language:	EN
Order number:	22934		Revision:	AC	2020-08-18	SUPPORT C1				No sheets:	7
ABB			ABB Switzerland Ltd under license of ABB Technology Ltd		Document Number:	1HC0166862-C01				Sheet no.:	2

R3

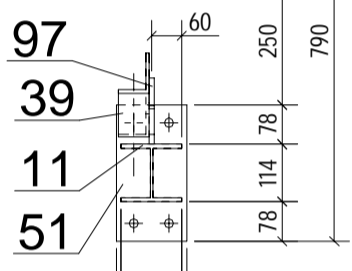
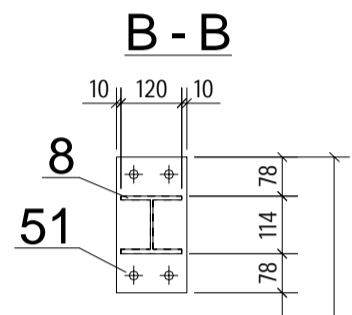
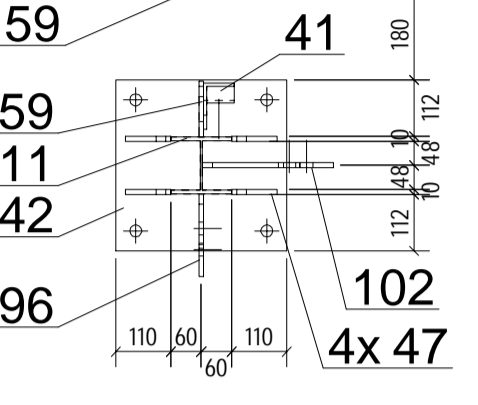
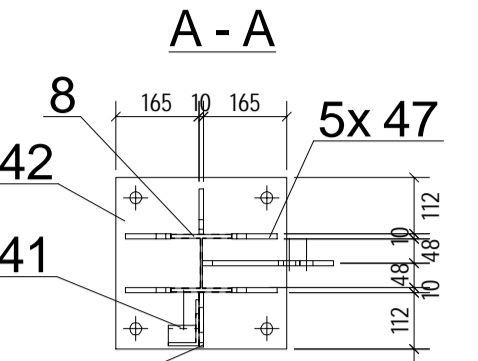
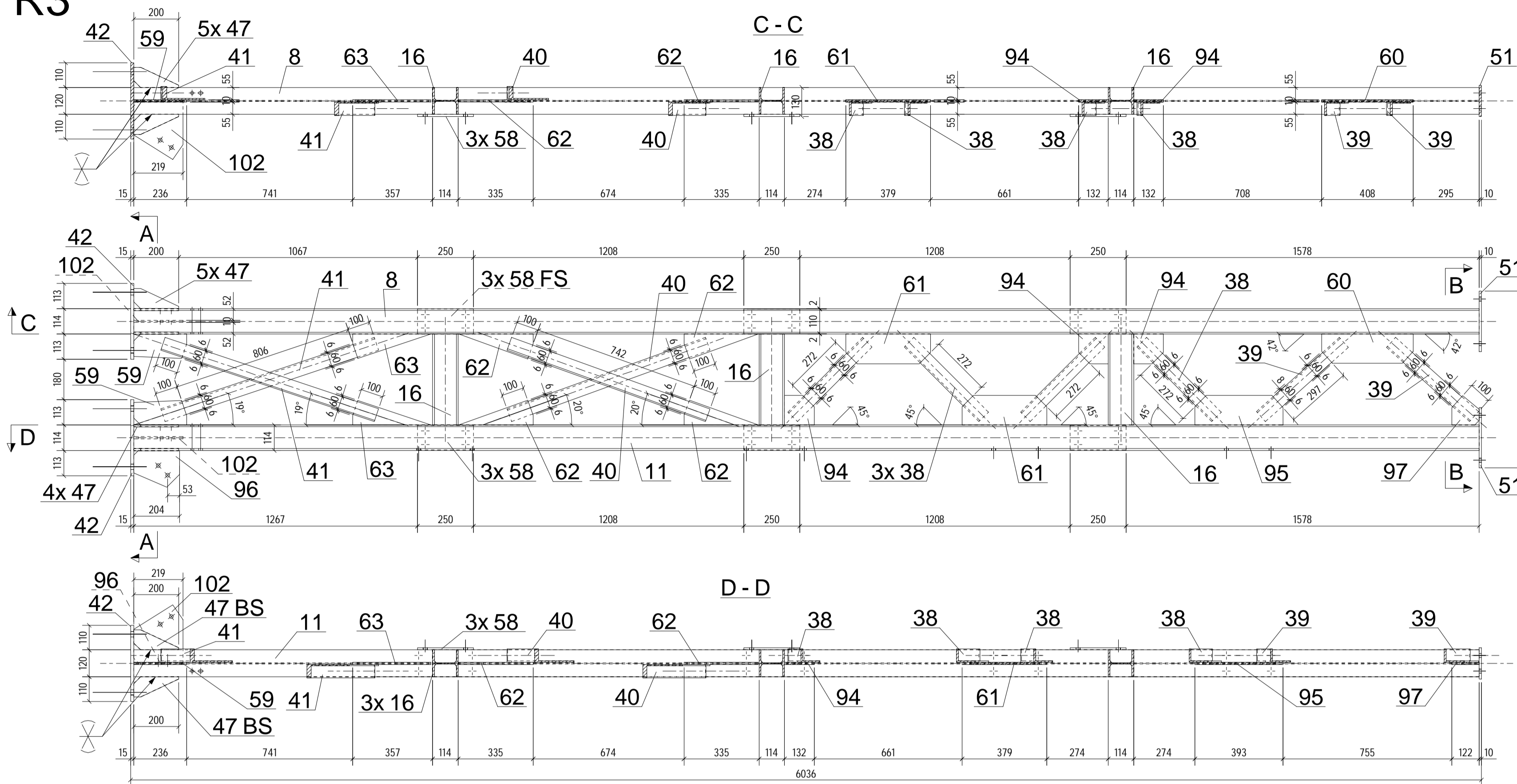

R5

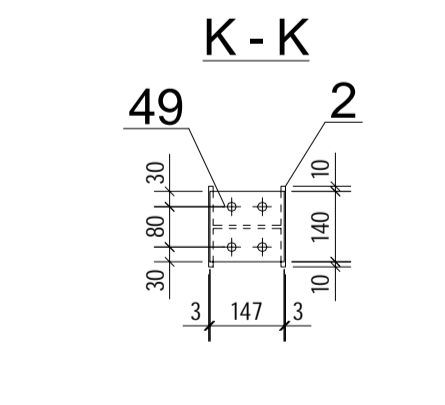
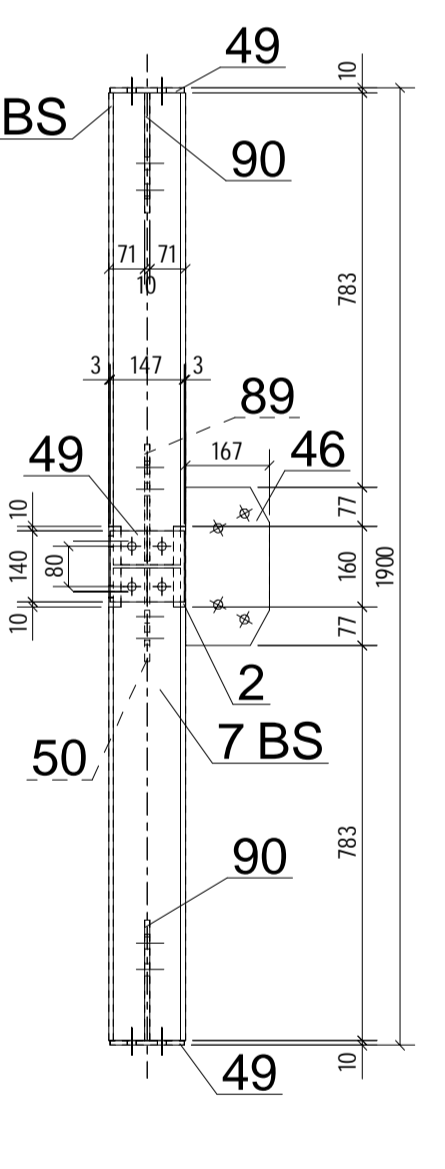
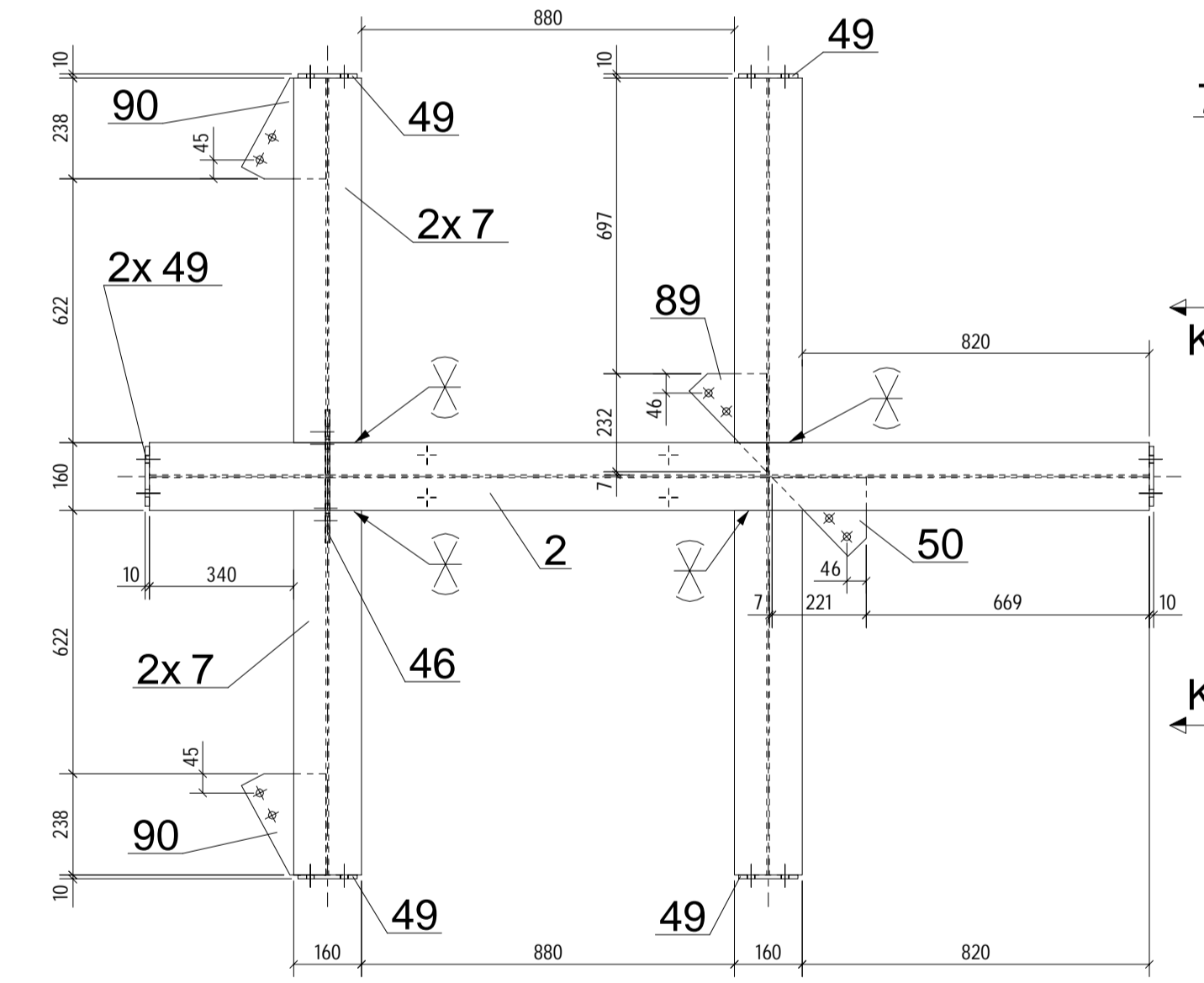
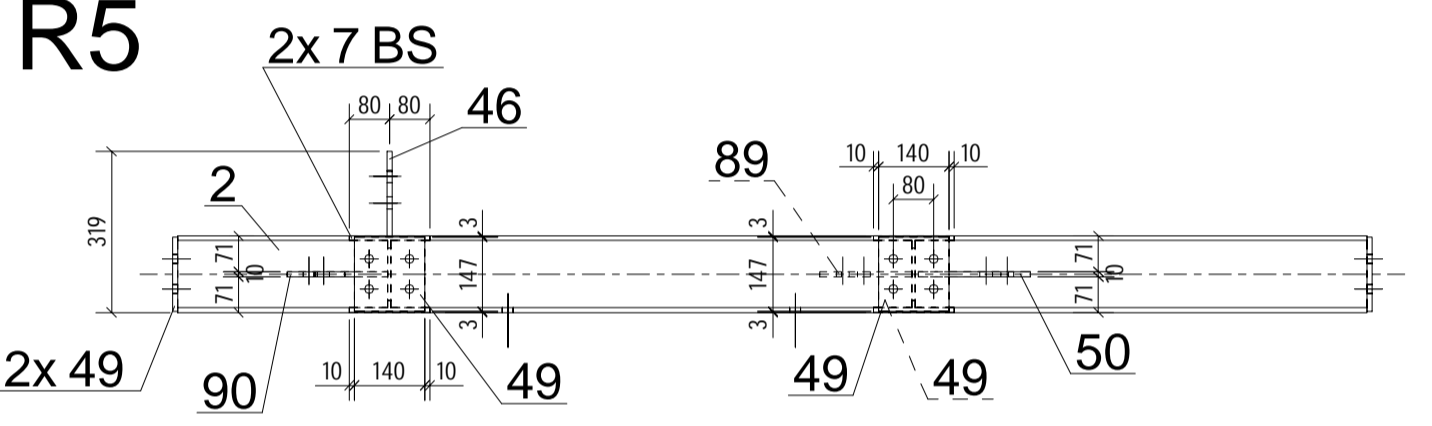

R4

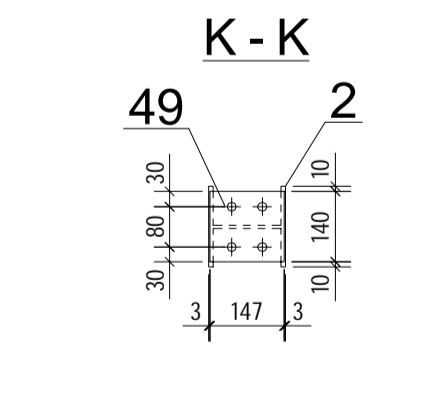
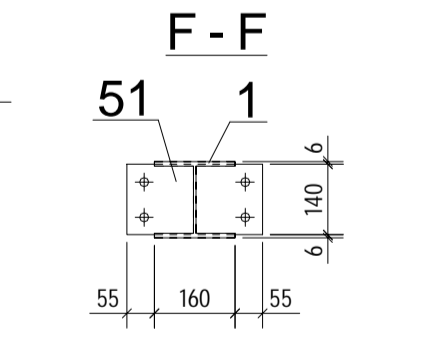
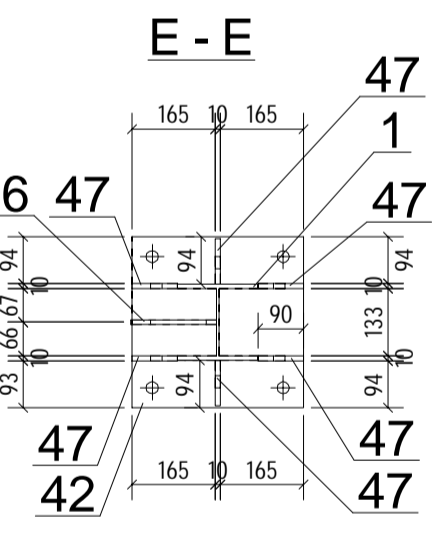
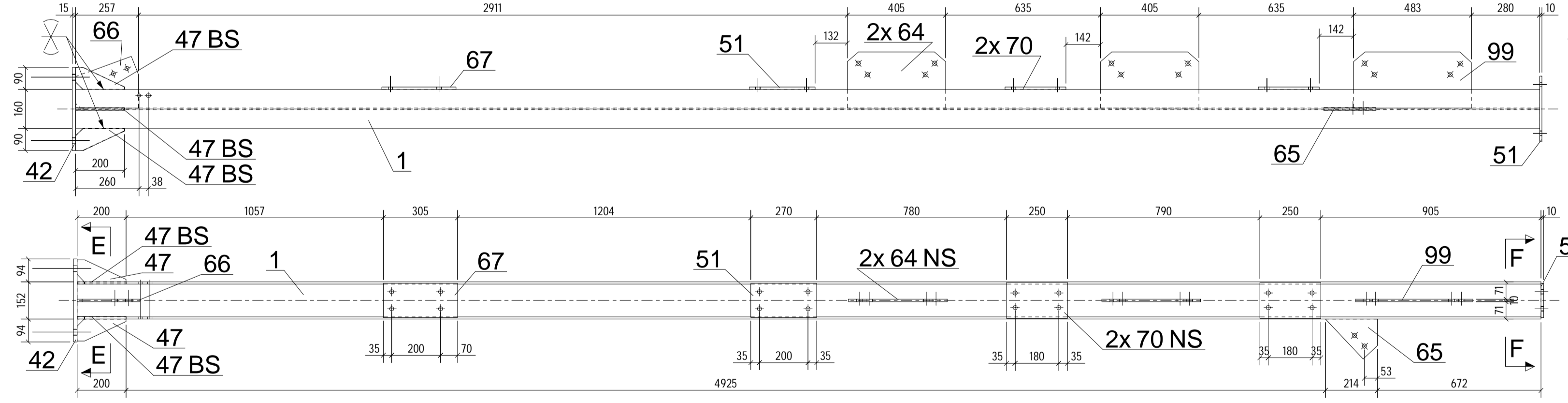

NS- NEAR SIDE
 FS- FAR SIDE
 BS- BOTH SIDES
 CLASS OF STEEL S355JR
 ALL DIMENSIONS ARE IN MILIMETERS

Draft:	2020-07-24	STRILKA	Derived from:	Separate BOM:	Scale:	DocType:	Format:	
Approved:	2020-07-24	SKROB	Replaces:	YES	1:15	ZEI	A1	
Released:	2020-07-24	QUARE SMA	Responsible department:	SF6 SWITCHGEAR ELK-3 BRUCE B 550KV				Language:
Order number:	22934		Revision:	AC 2020-08-18				EN
1HC0166862-C01				SUPPORT C1				No sheets:
© Copyright 2020 ABB. All rights reserved.				ABB Switzerland Ltd under license of ABB Technology Ltd				7
				1HC0166862-C01				3



R6

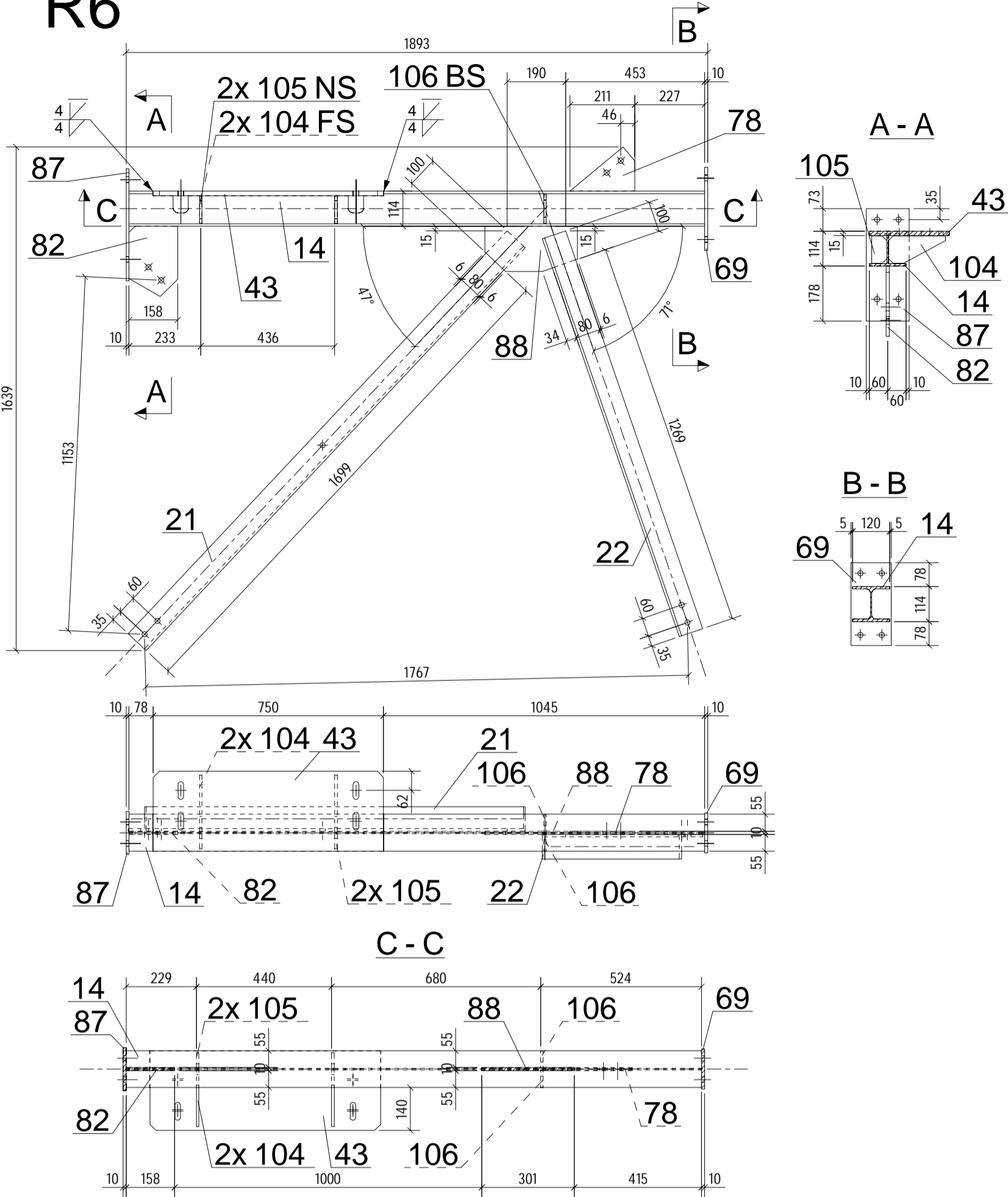

R7

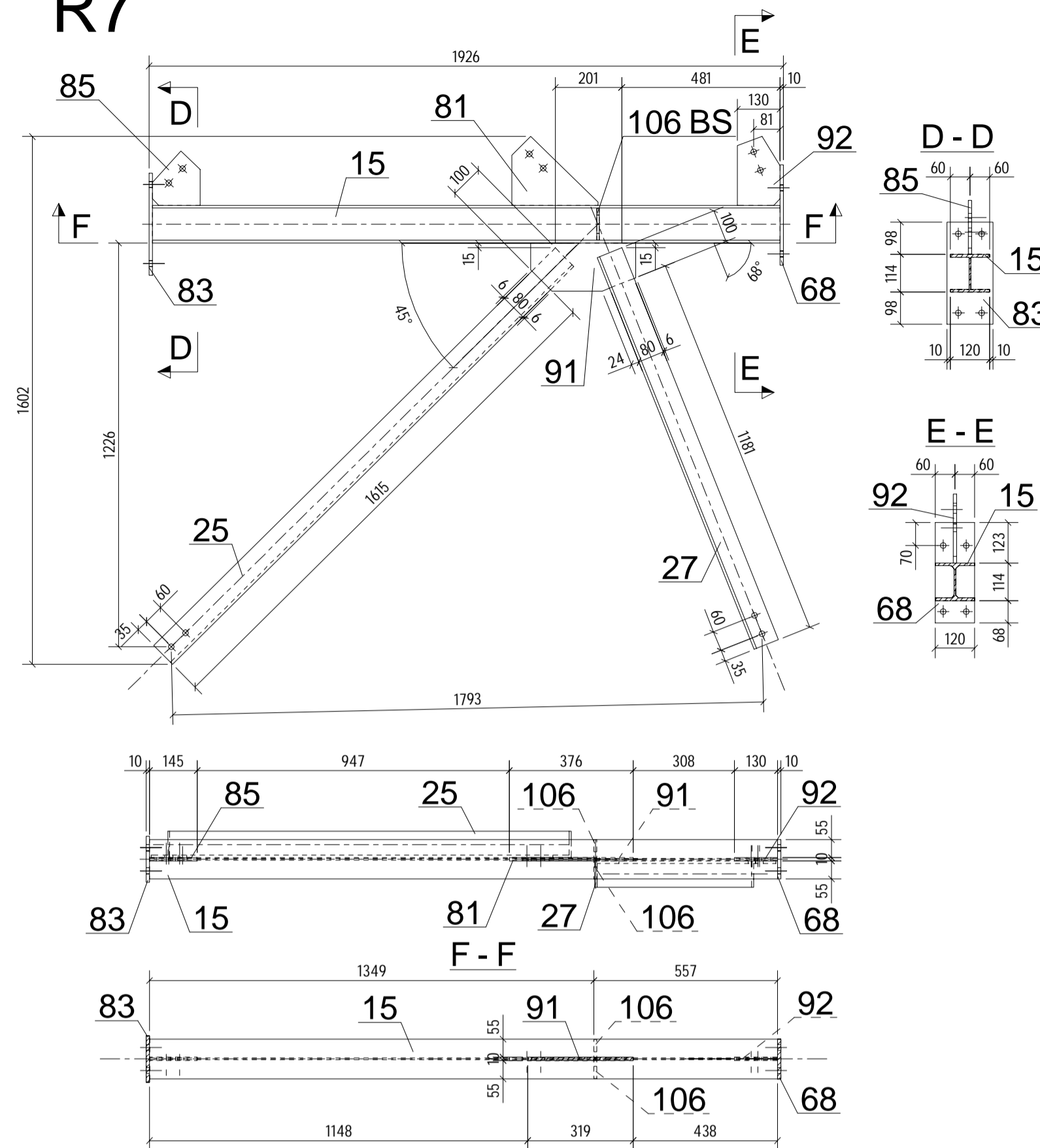

R8

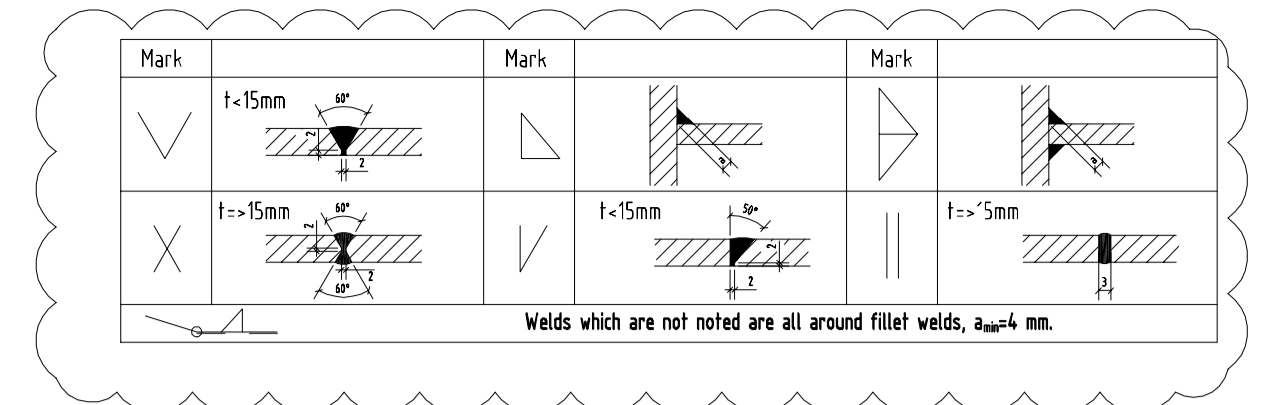
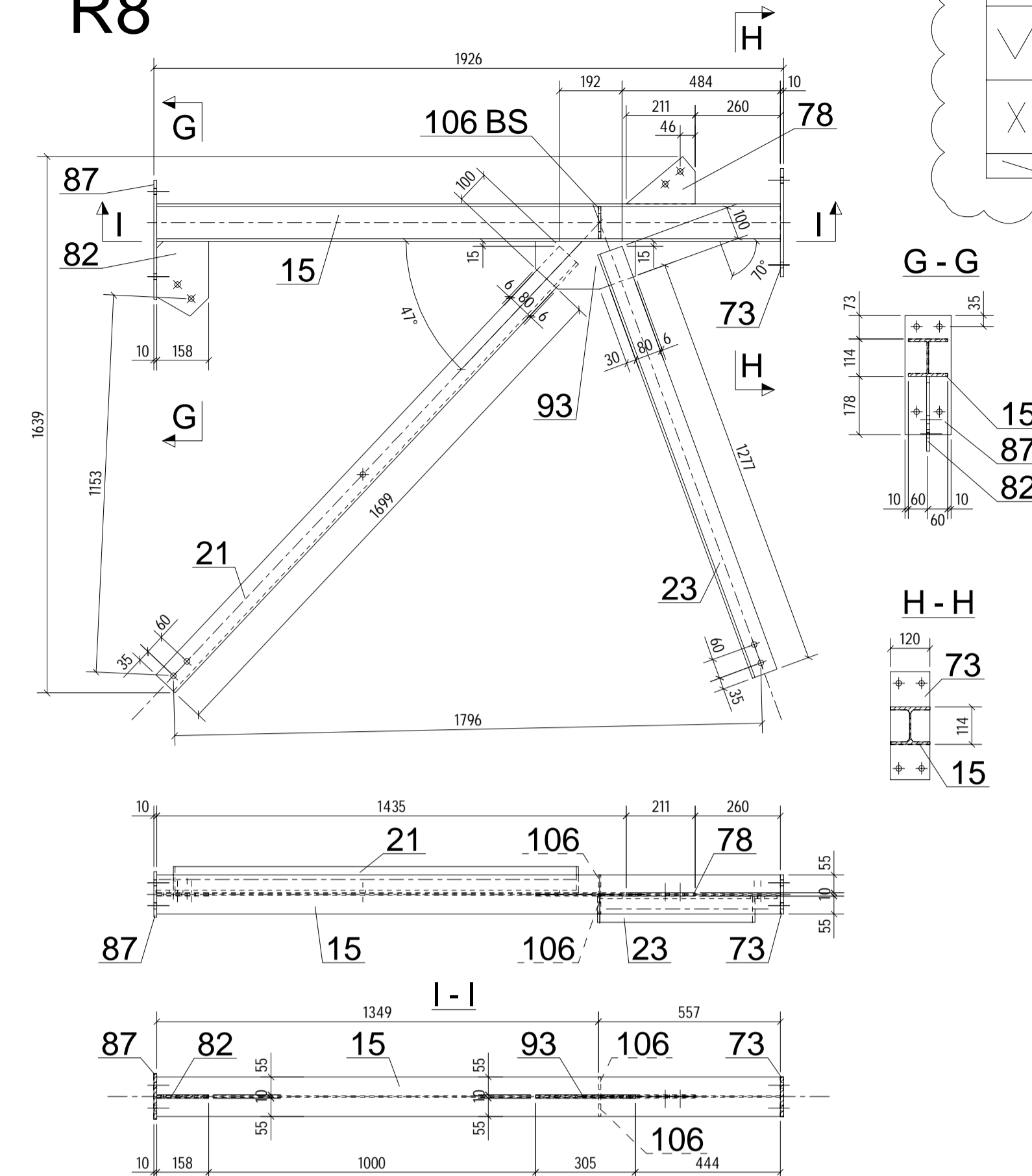

R9

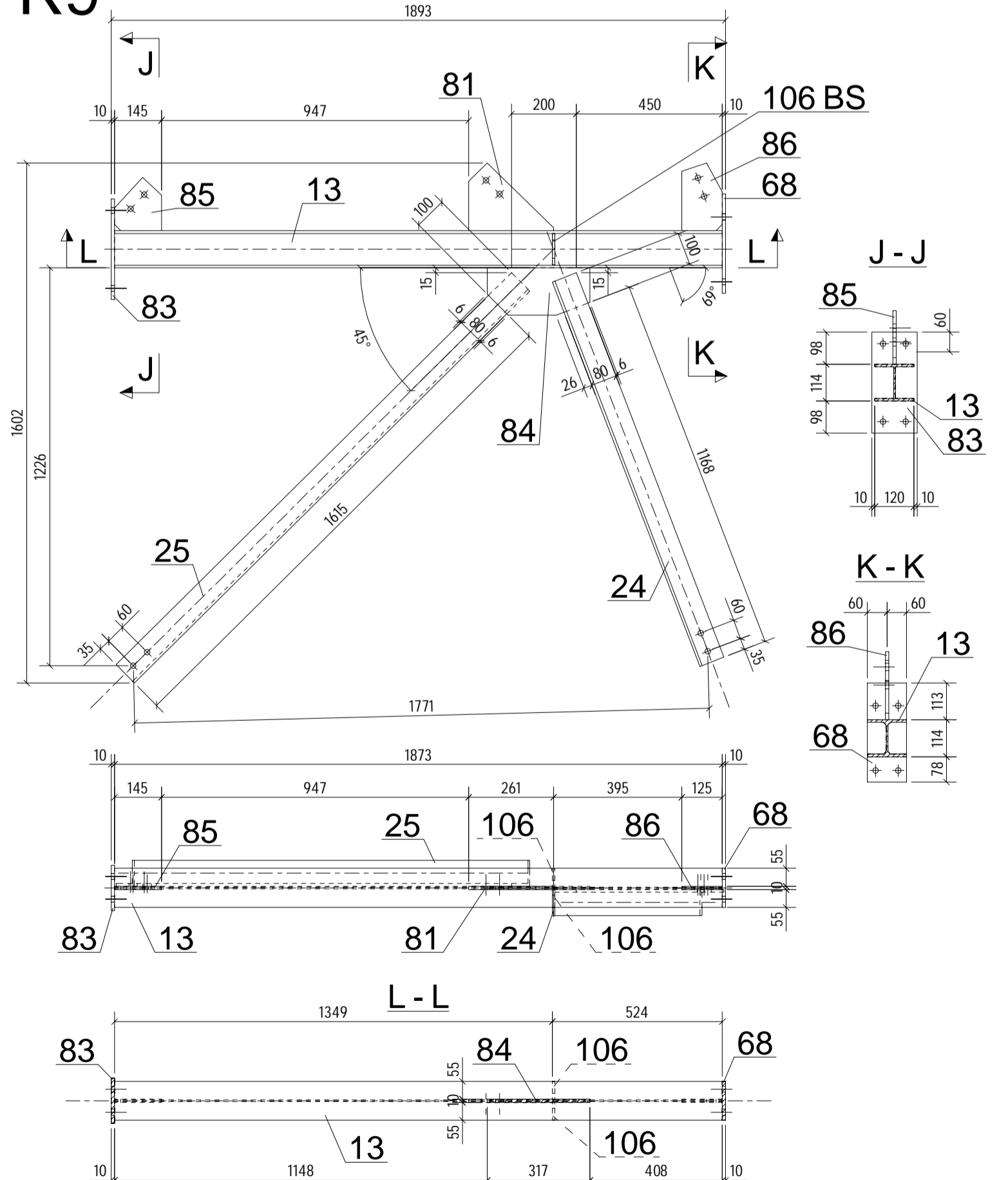

R10

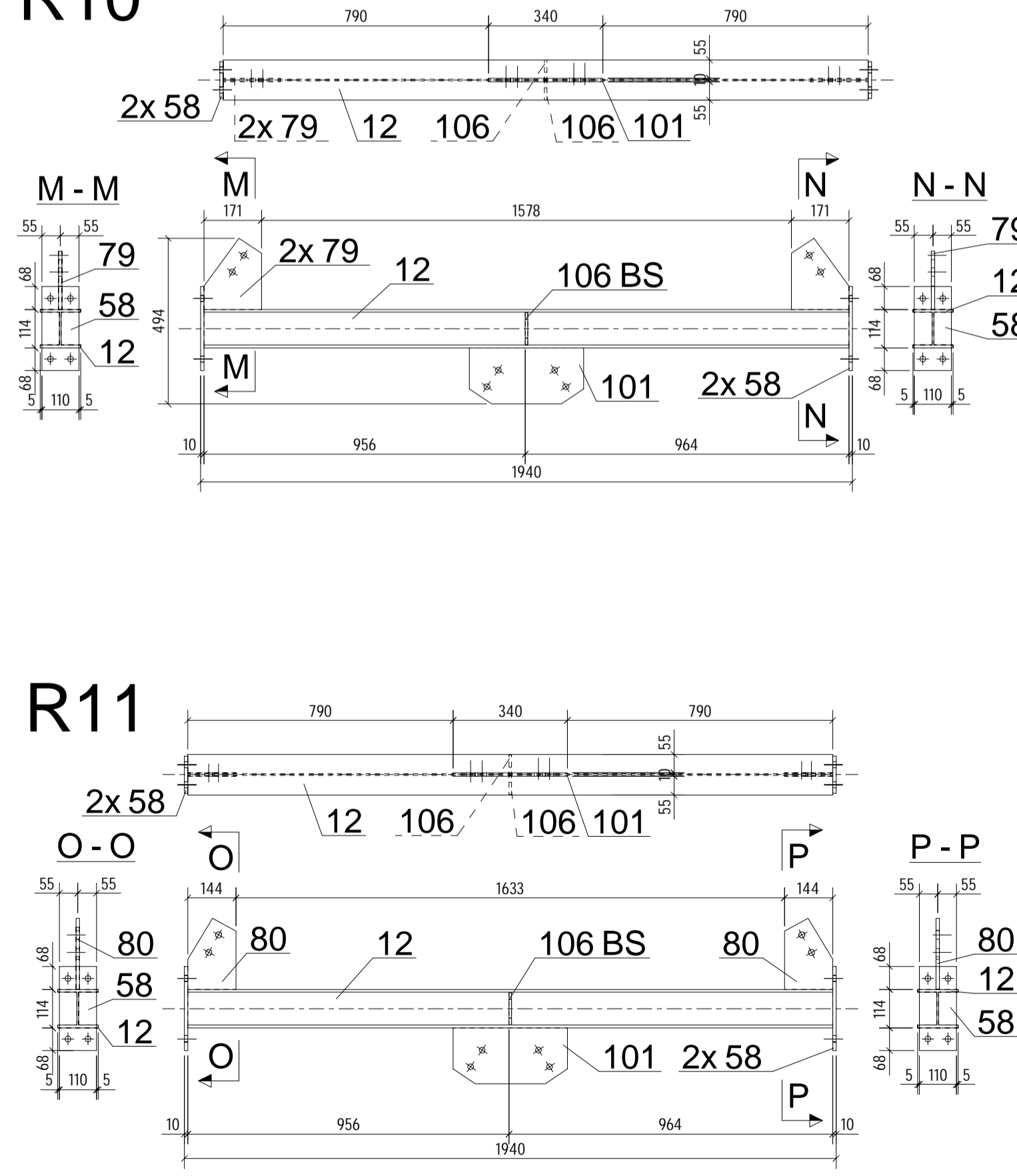

R12

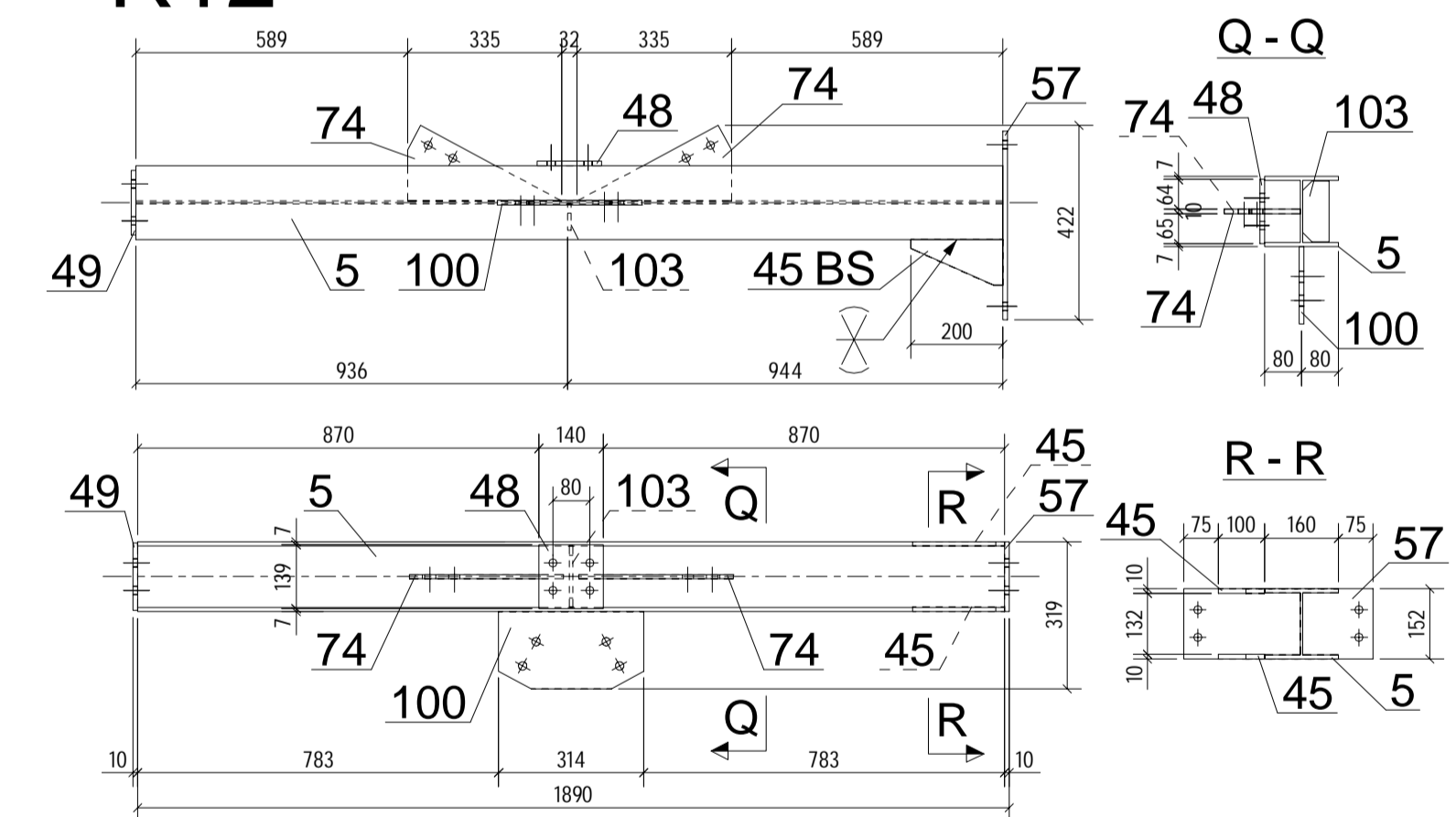

R11

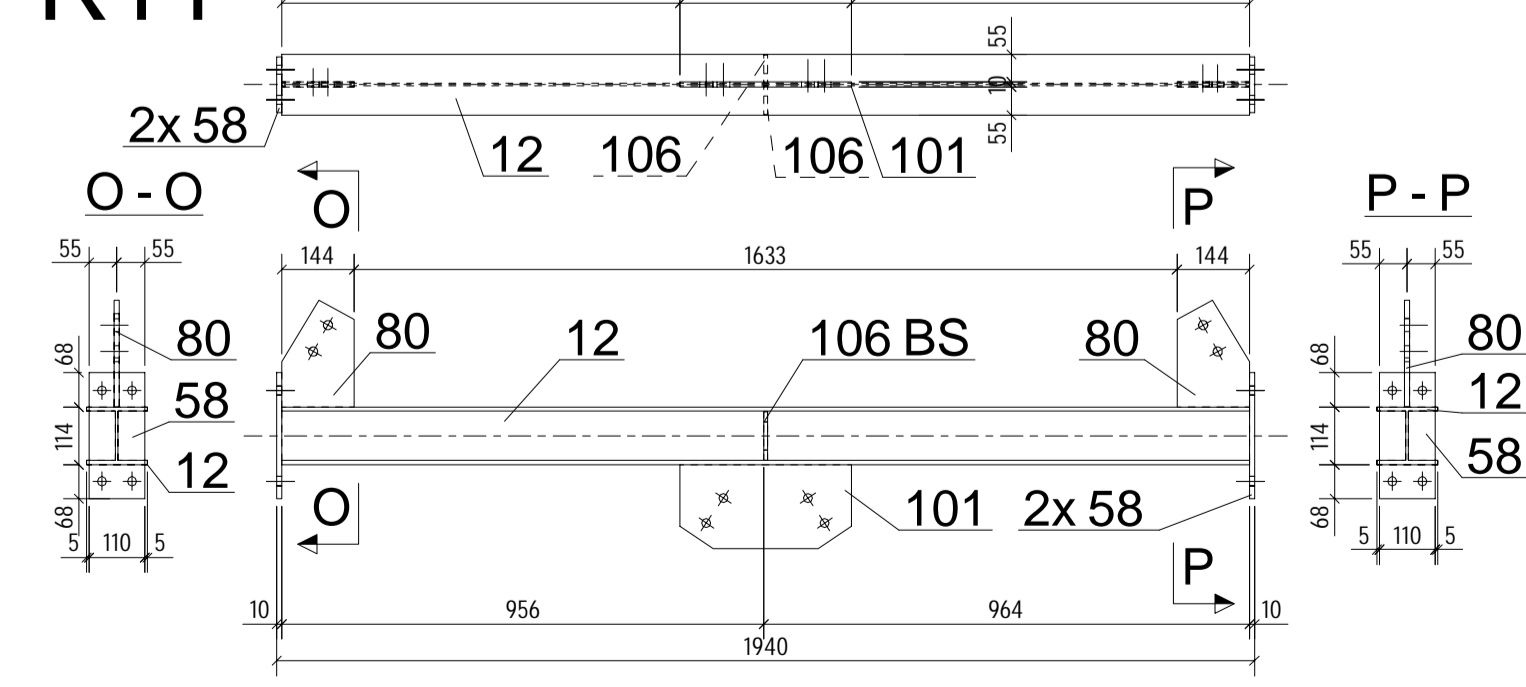

NS- NEAR SIDE
 FS- FAR SIDE
 BS- BOTH SIDES
 CLASS OF STEEL S355JR
 ALL DIMENSIONS ARE IN MILIMETERS

AC	2020-08-18	WELDING INFORMATION UPDATED
AB	2020-08-12	WELDING INFORMATION UPDATED
AA	2020-07-24	FIRST ISSUE
REV.NO	DATE	DESCRIPTION
We reserve all rights in this document and in the information contained therein. Reproduction, use or disclosure to third parties without express authority is strictly forbidden.		
© Copyright 2020 ABB. All rights reserved.		

Draft:	2020-07-24	STRILKA	Derived from:	Separate BOM:	YES	Scale:	1:15	Doc type:	ZEI	Format:	A1
Approved:	2020-07-24	SKROB	Replaces:	SF6 SWITCHGEAR ELK-3							
Released:	2020-07-24	QUARESMA	Responsible department:	BRUCE B 550KV							
Order number:	22934	AC	Revision:	SUPPORT C1							
ABB Switzerland Ltd			under license of ABB Technology Ltd			Document Number:			1HC0166862-C01		

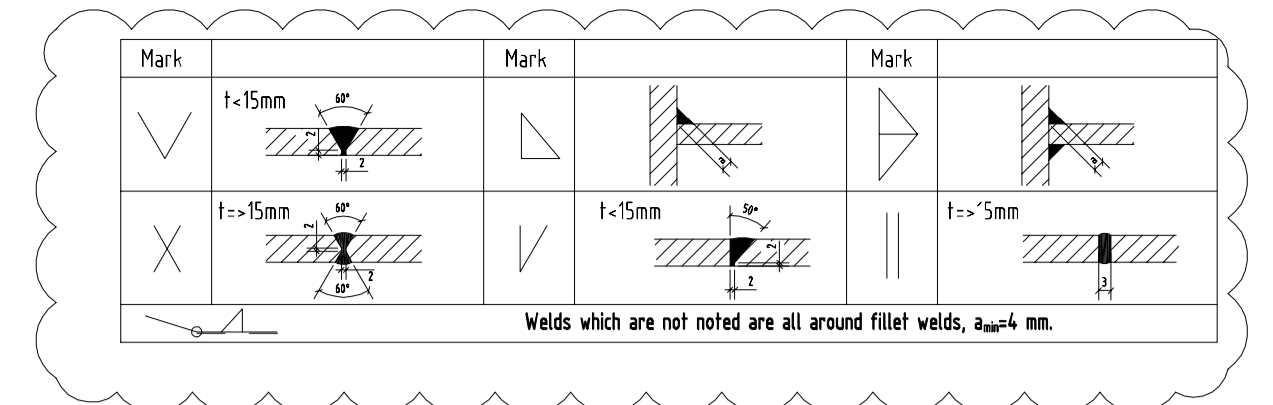

R13

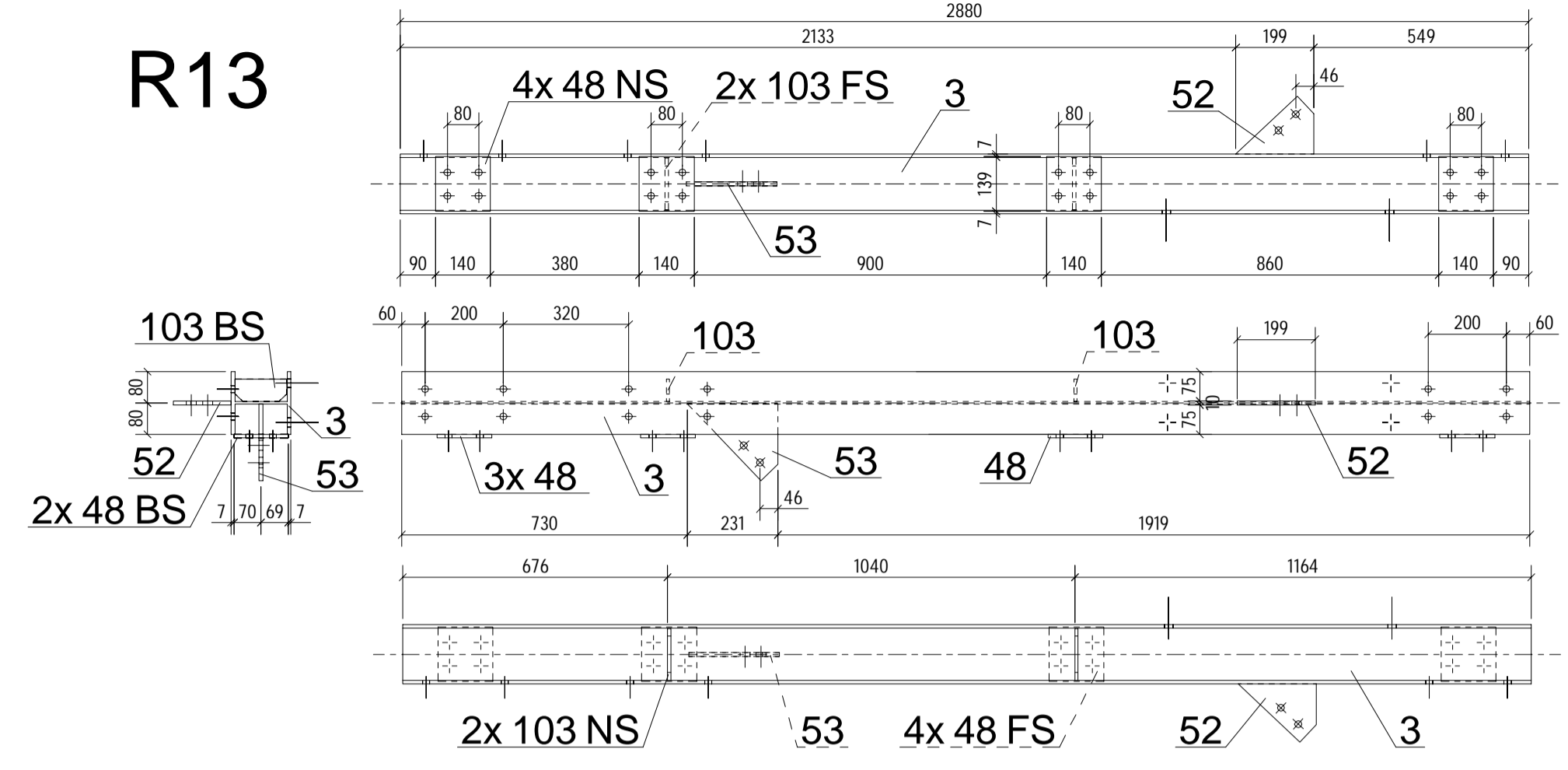

R16

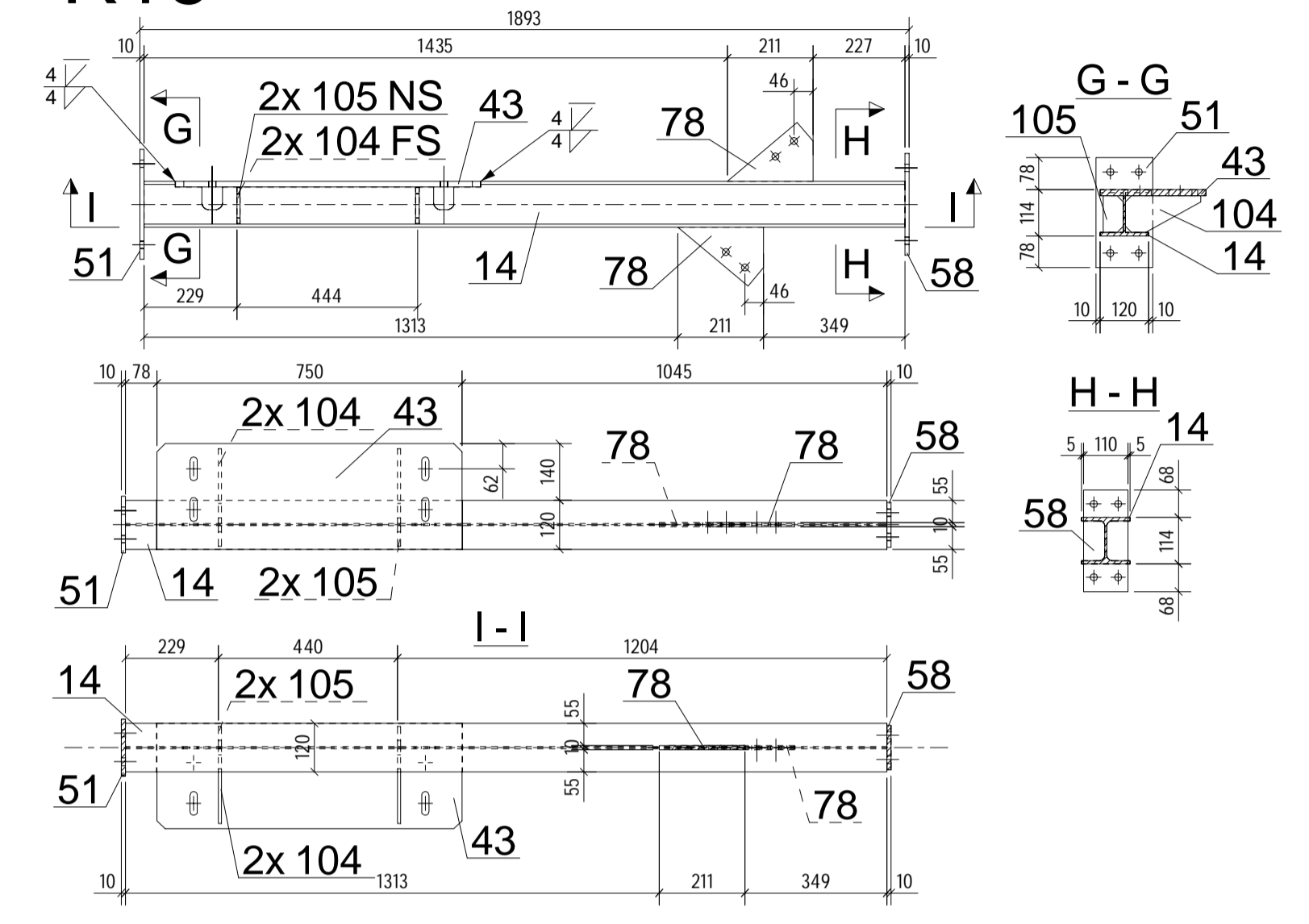

R14

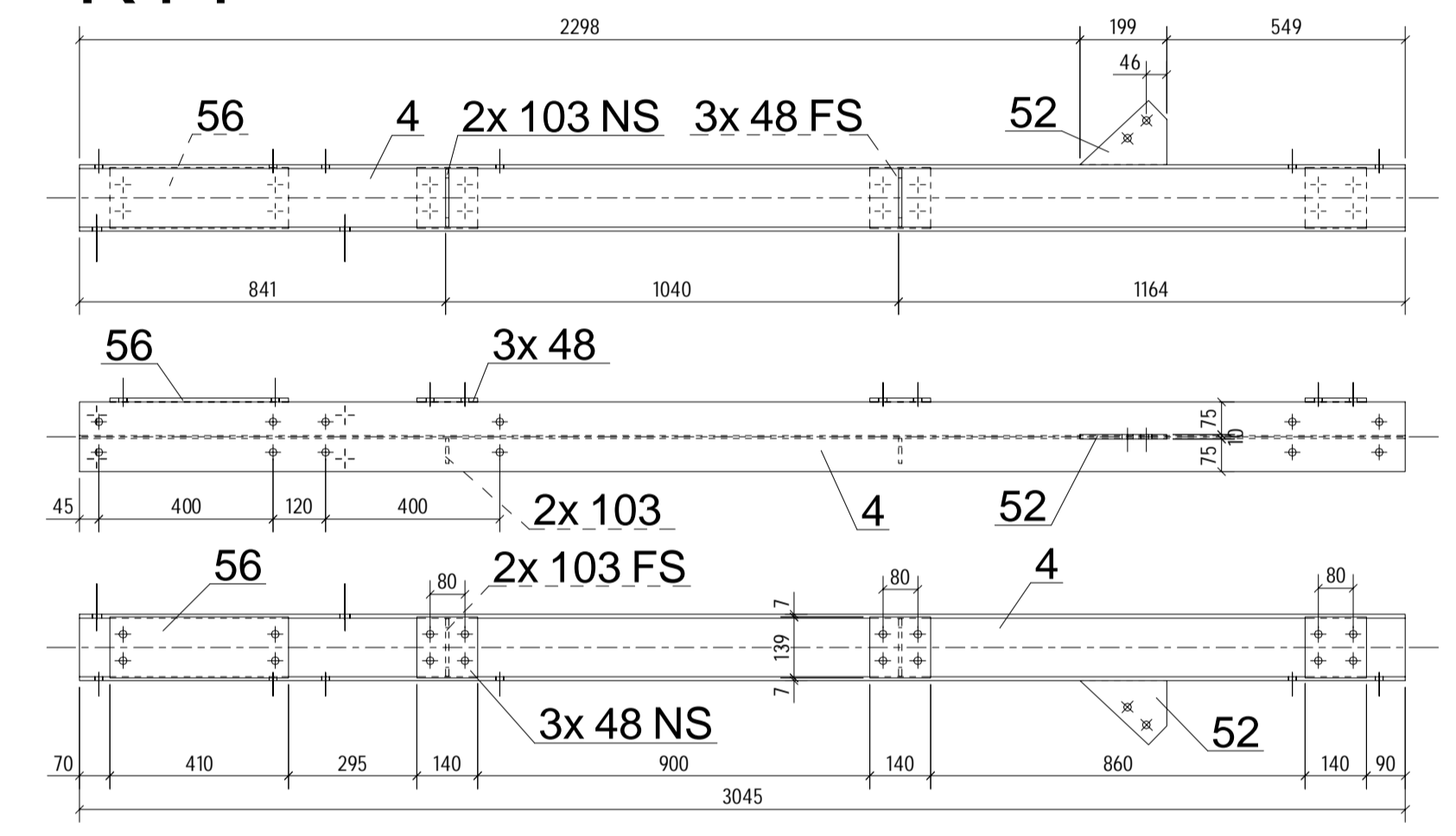

R17

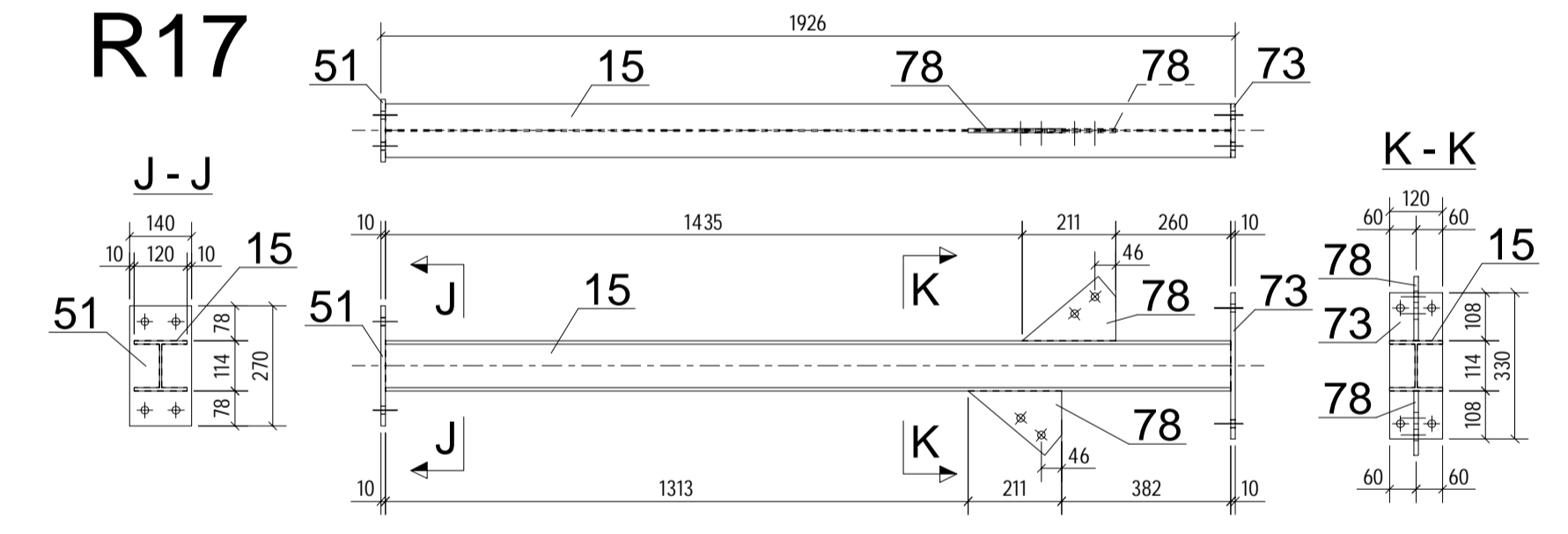

R15

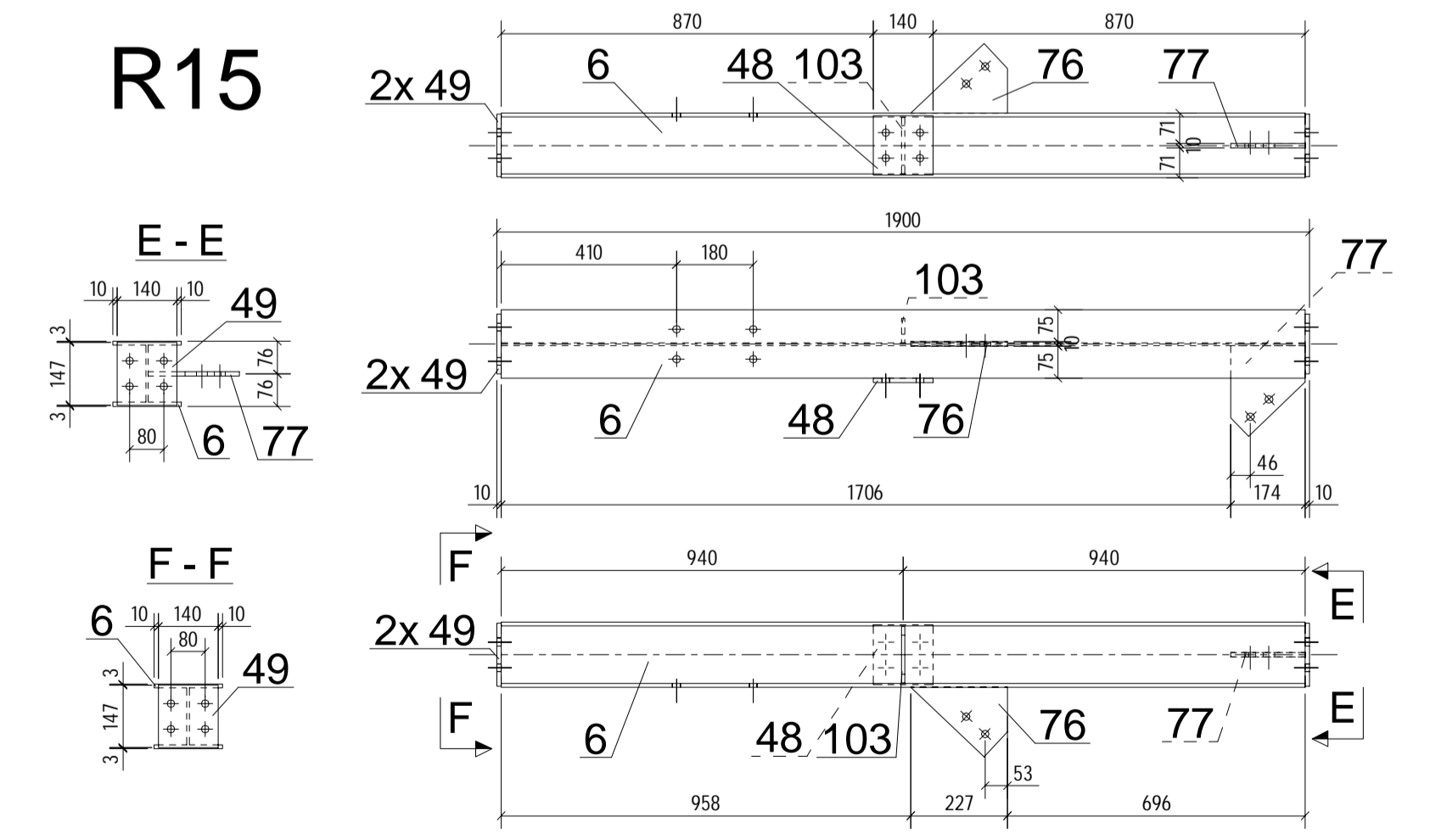

NS- NEAR SIDE
 FS- FAR SIDE
 BS- BOTH SIDES
 CLASS OF STEEL S355JR
 ALL DIMENSIONS ARE IN MILIMETERS

AC	2020-08-18	WELDING INFORMATION UPDATED
AB	2020-08-12	WELDING INFORMATION UPDATED
AA	2020-07-24	FIRST ISSUE
REV.NO	DATE	DESCRIPTION
1HC0166862-C01		We reserve all rights in this document and in the information contained therein. Reproduction, use or disclosure to third parties without express authority is strictly forbidden. © Copyright 2020 ABB. All rights reserved.

Draft:	2020-07-24	STRILKA	Derived from:	Separate BOM:	YES	Scale:	1:15	DocType:	ZEI	Format:	A1
Approved:	2020-07-24	SKROB	Replaces:	SF6 SWITCHGEAR ELK-3 BRUCE B 550kV						Language: EN	
Released:	2020-07-24	QUARESMA	Responsible department:	PTHS-AEP						No sheets: 7	
Order number:	22934		Revision:	AC 2020-08-18						Document Number: 1HC0166862-C01	
ABB			ABB Switzerland Ltd under license of ABB Technology Ltd						Sheet no.: 5		

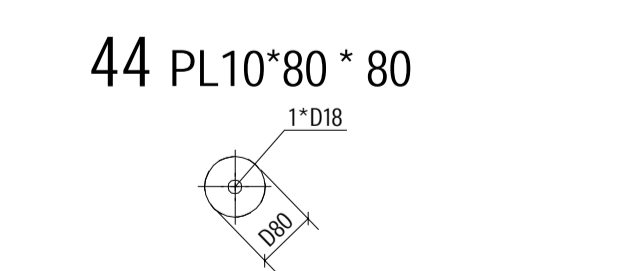
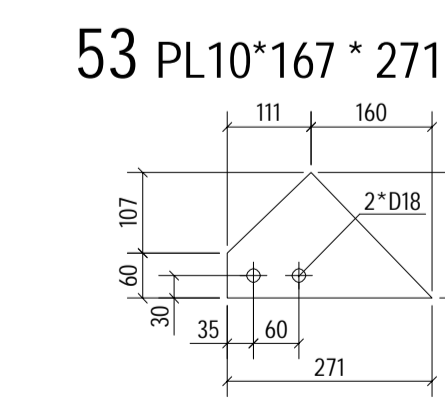
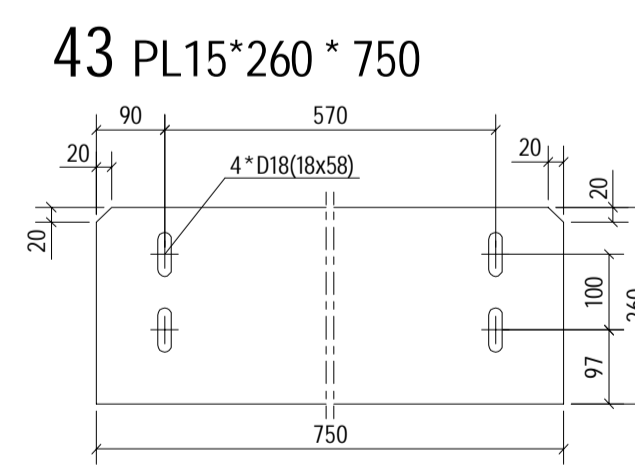
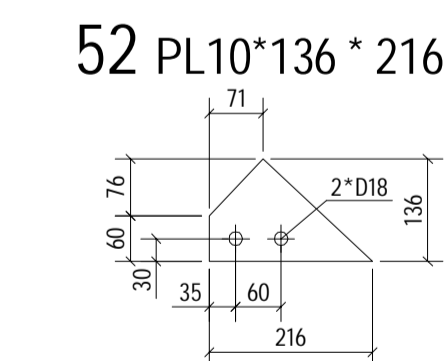
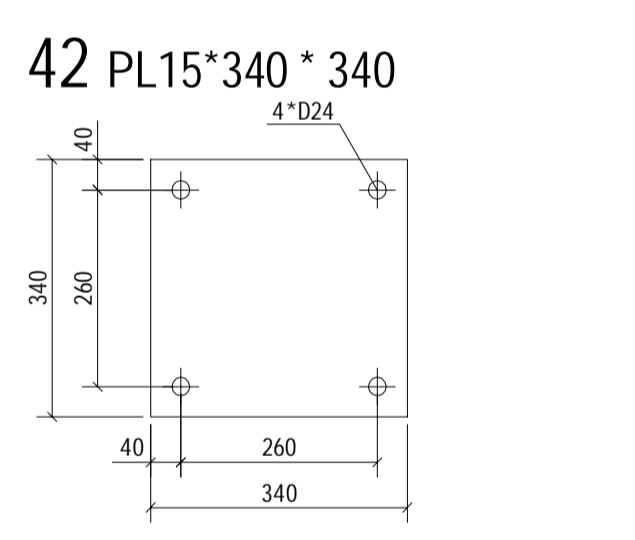
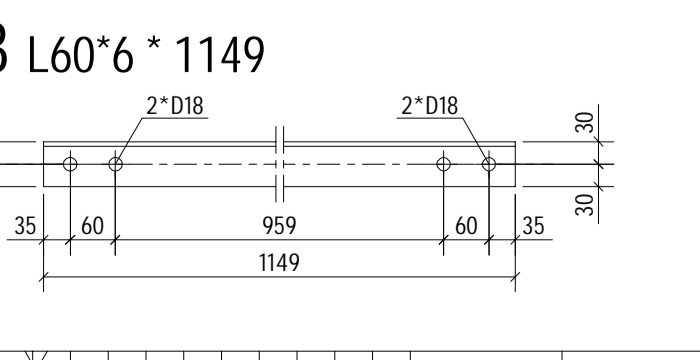
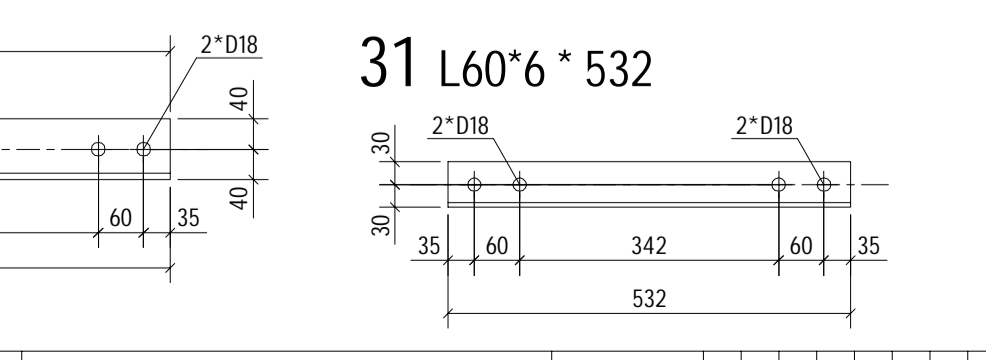
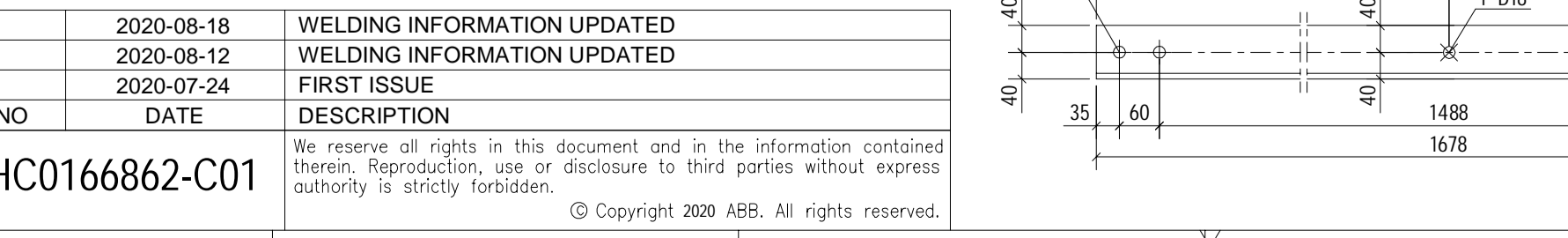
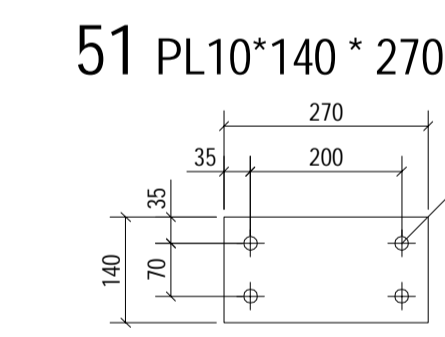
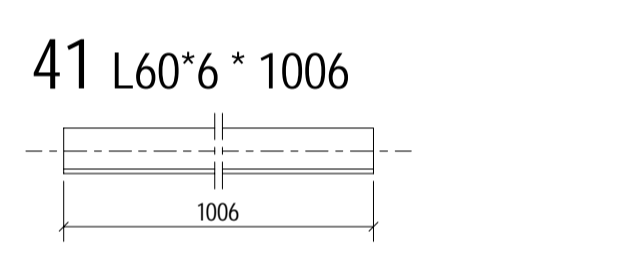
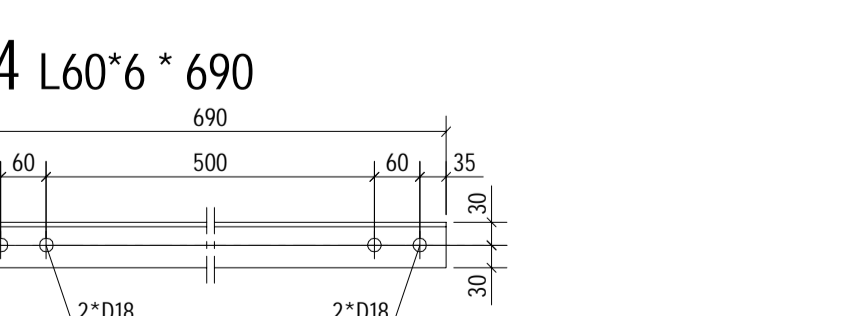
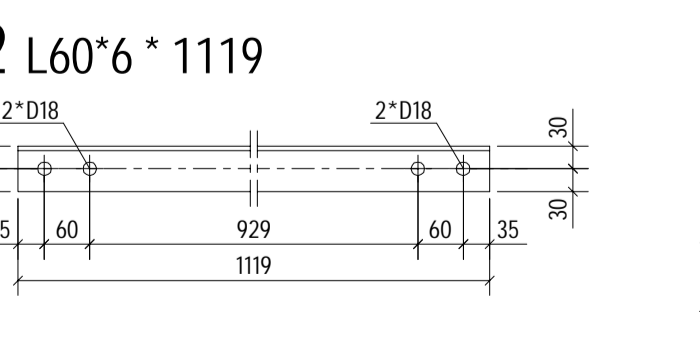
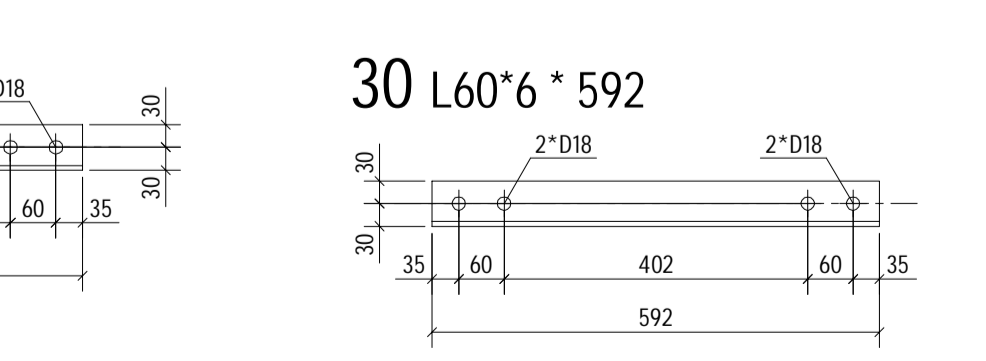
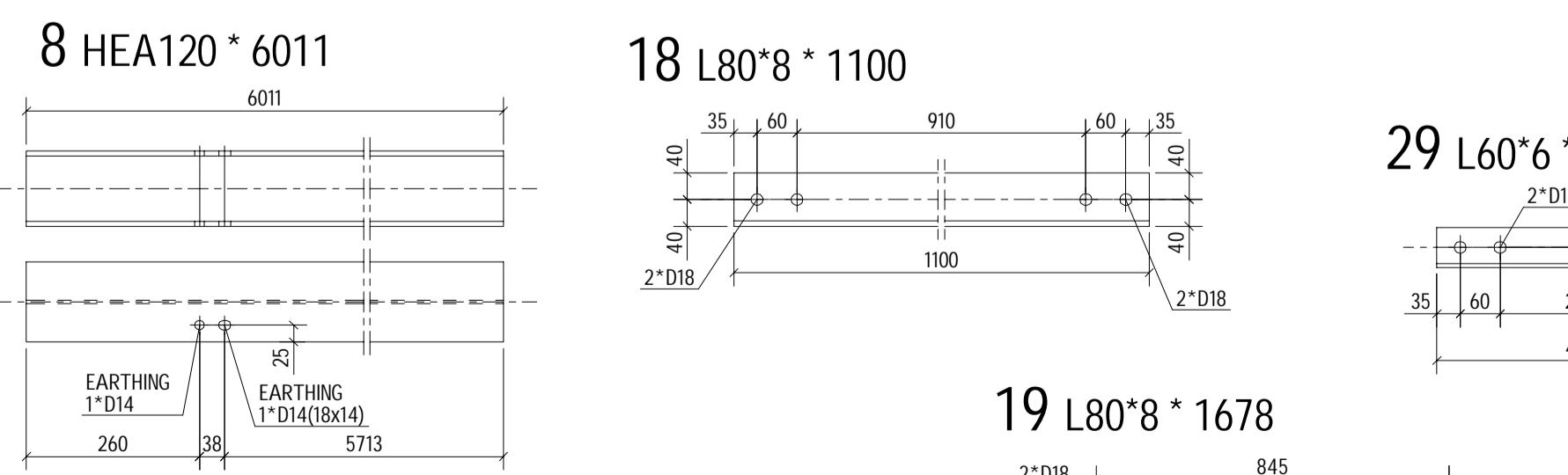
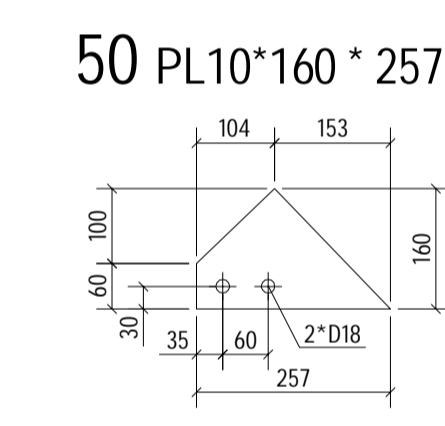
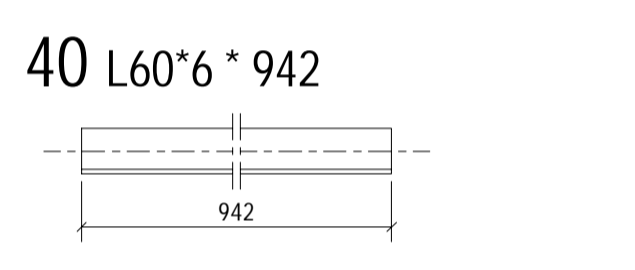
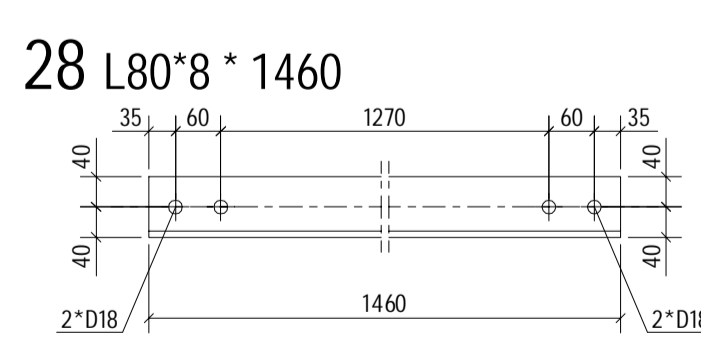
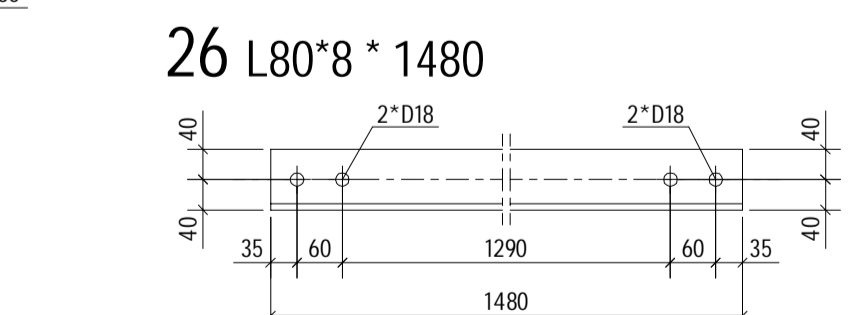
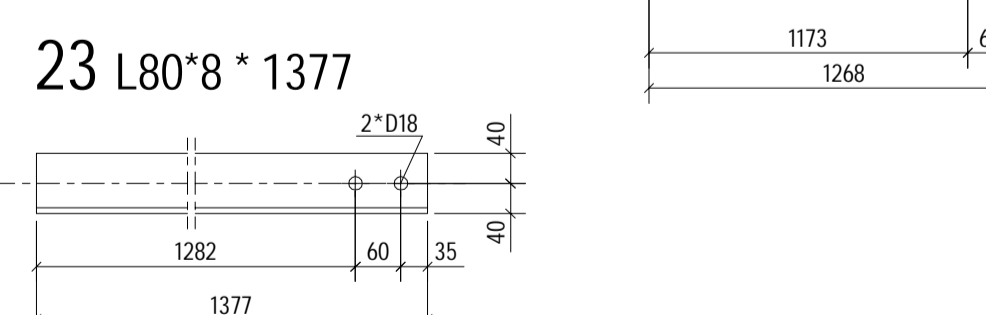
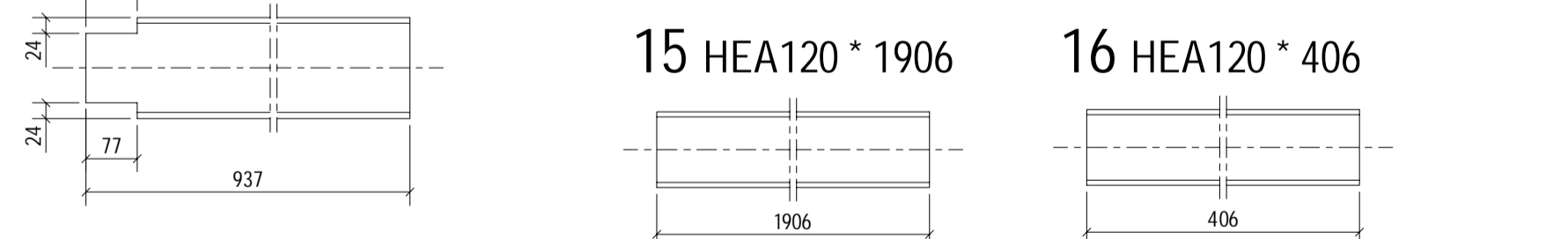
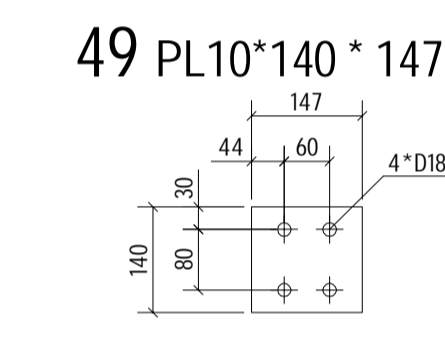
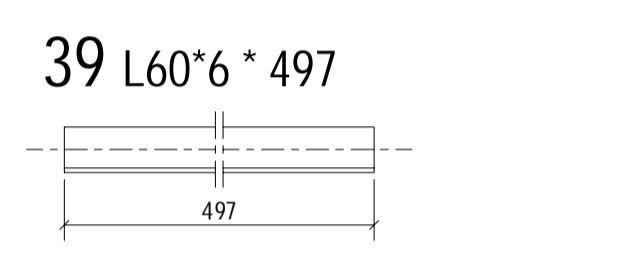
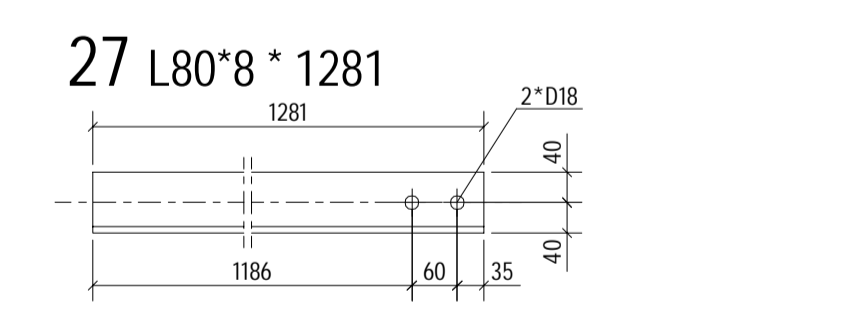
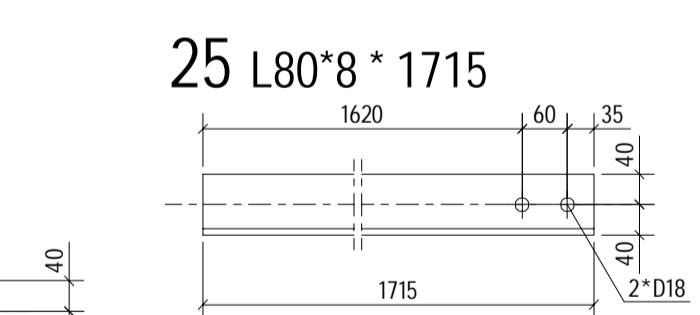
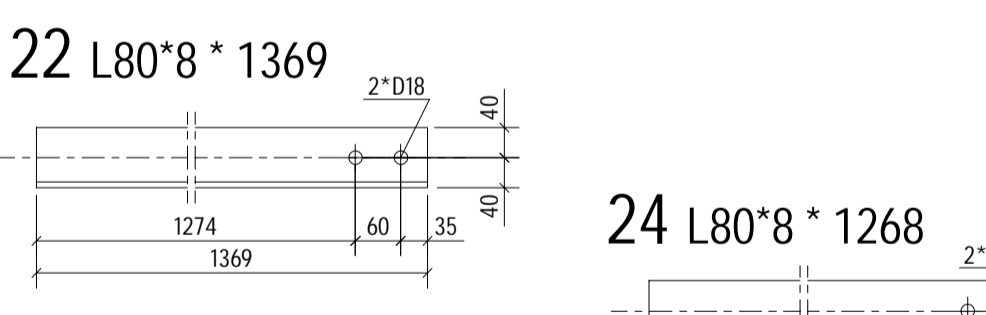
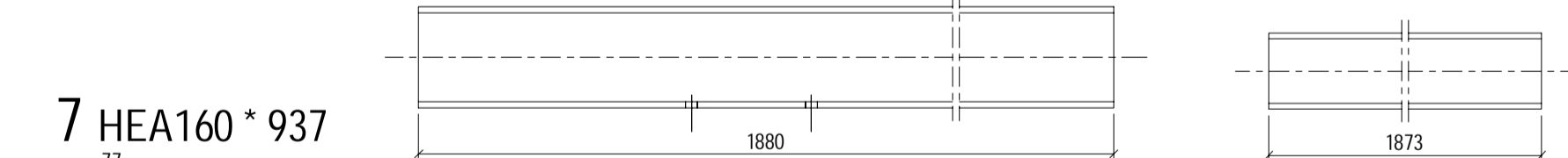
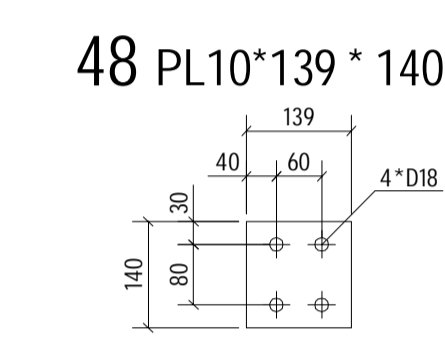
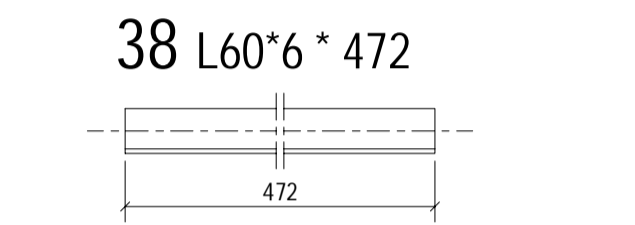
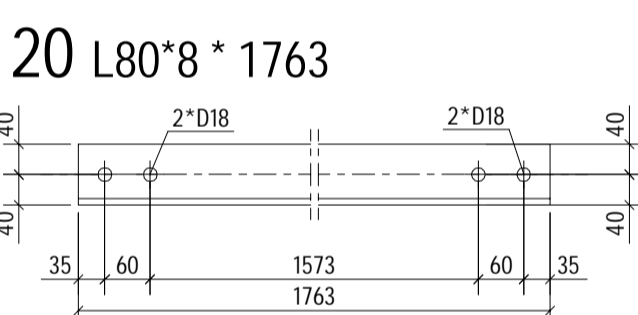
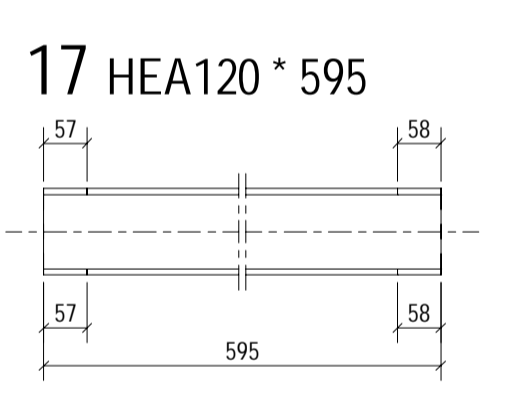
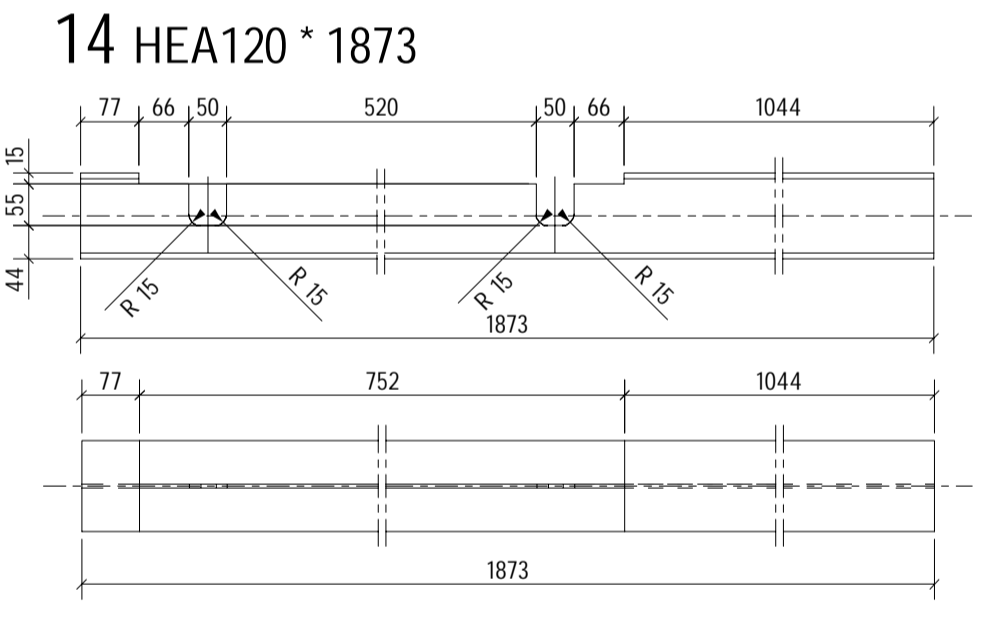
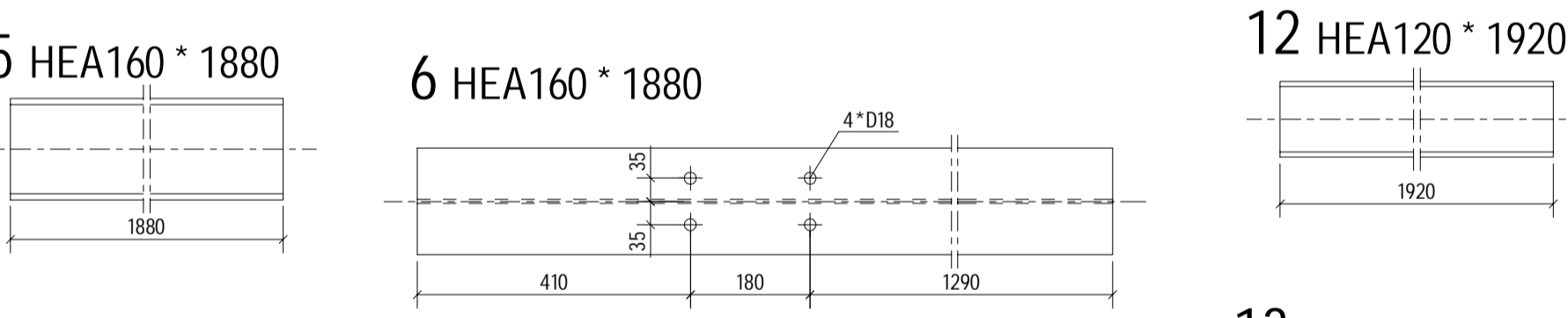
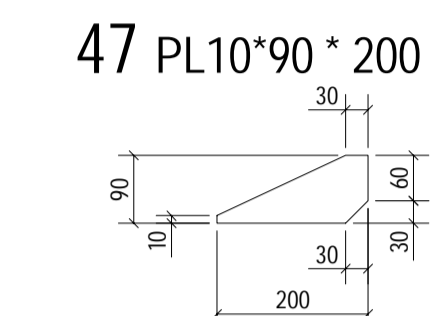
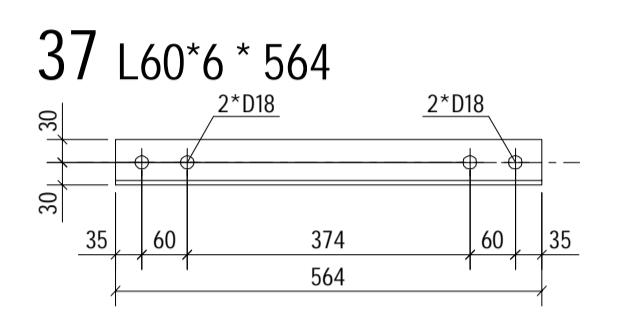
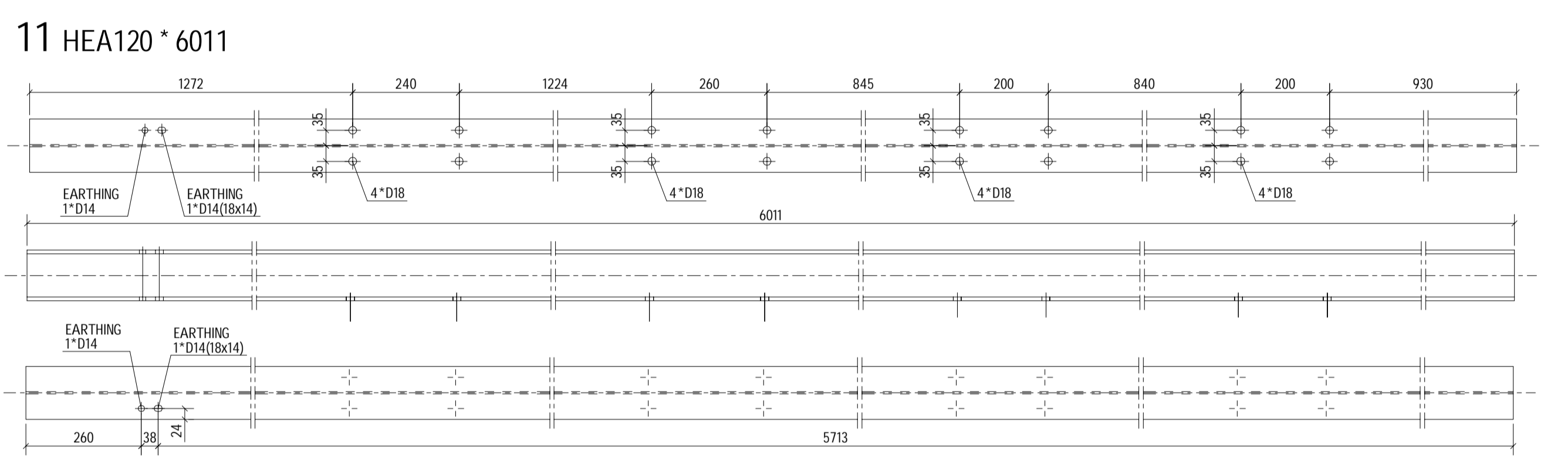
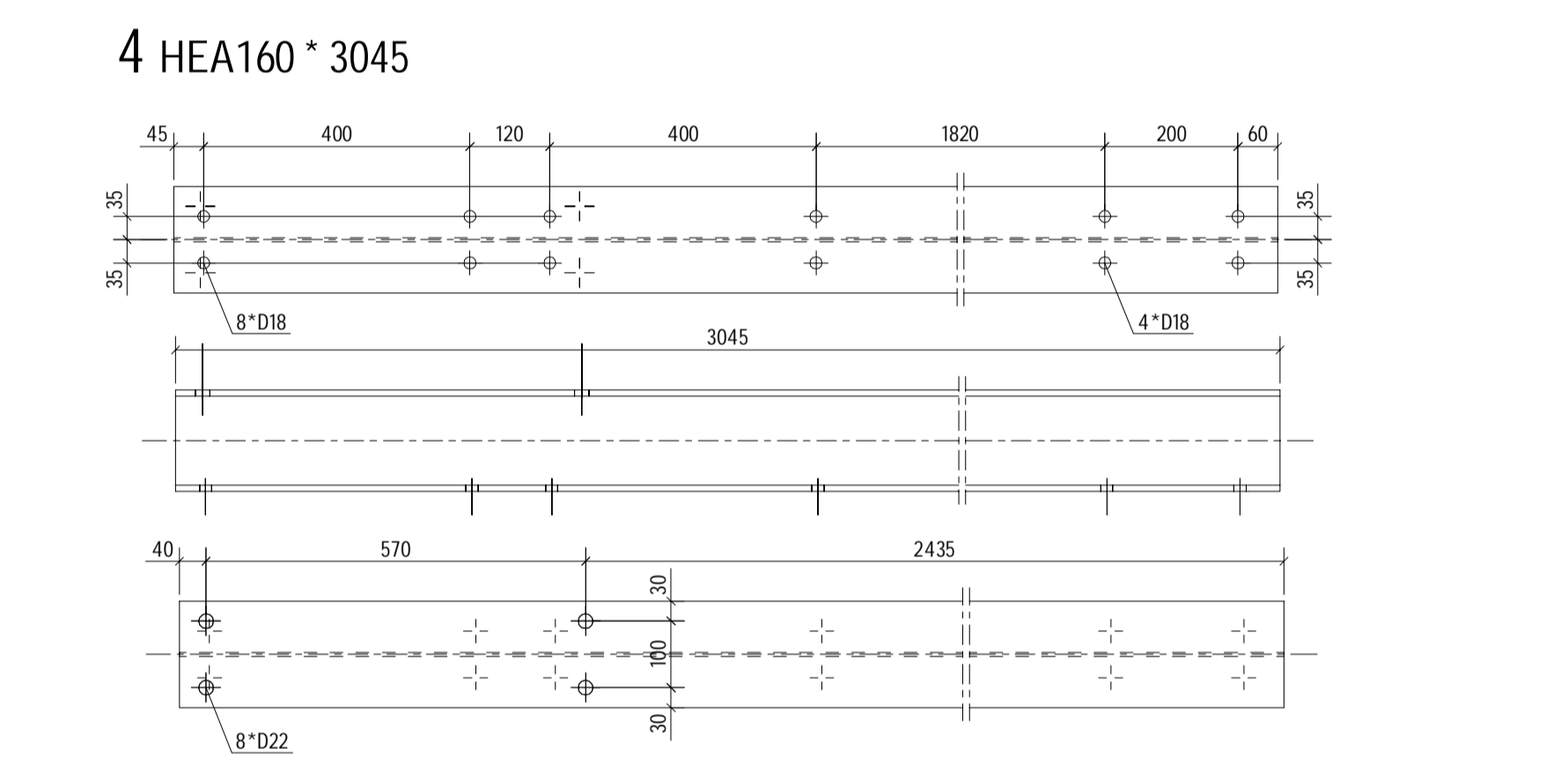
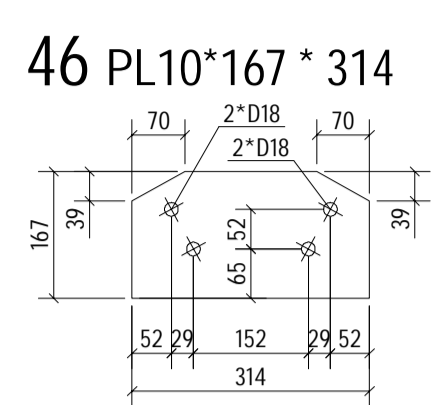
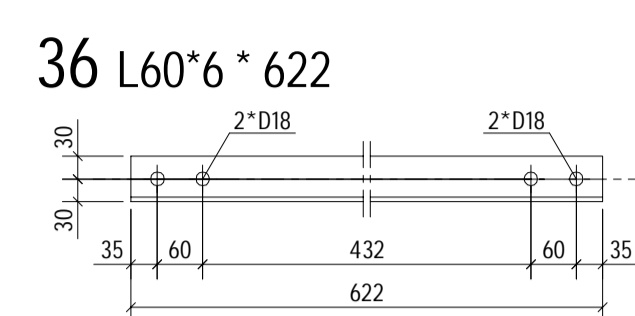
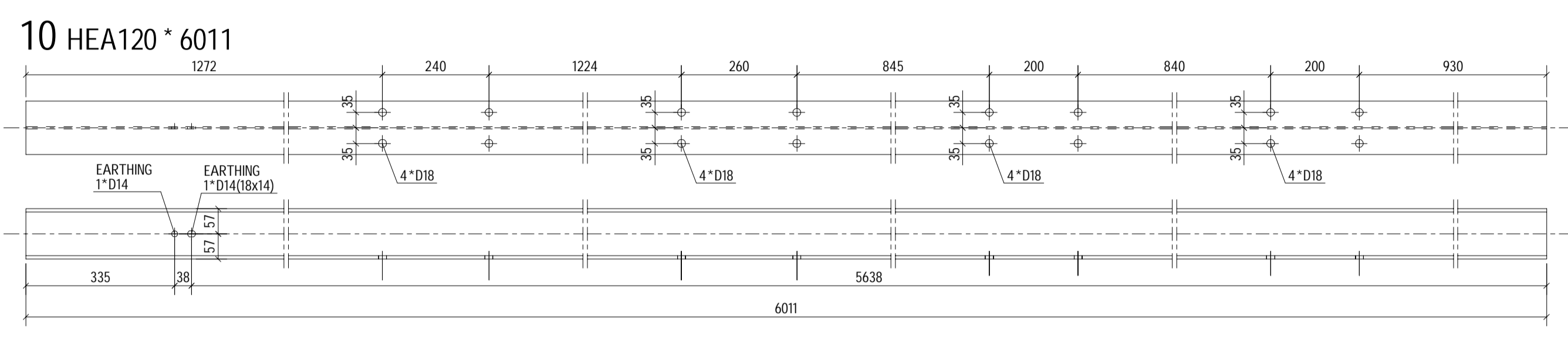
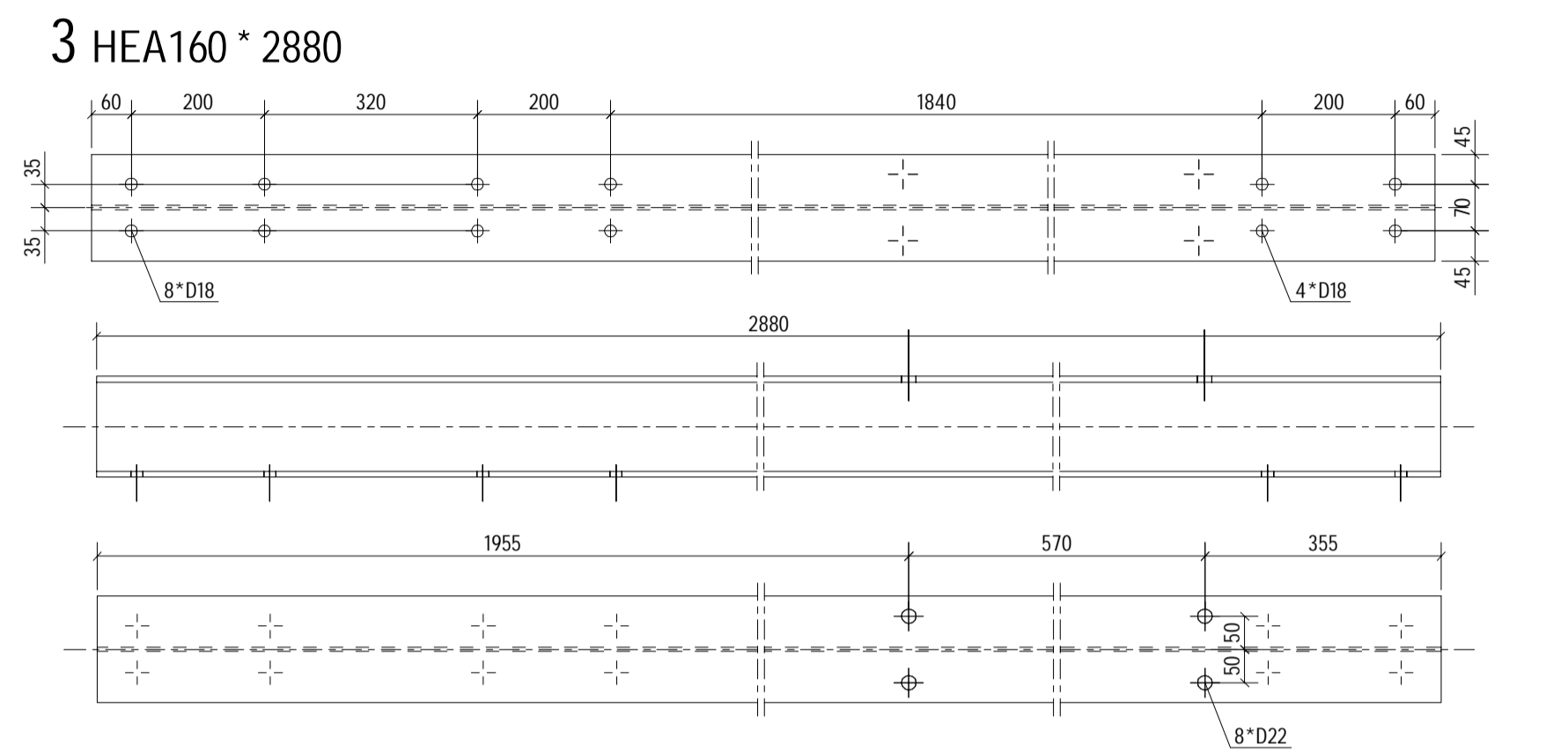
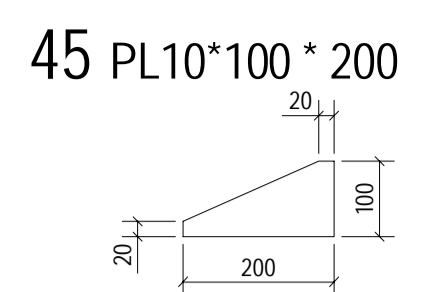
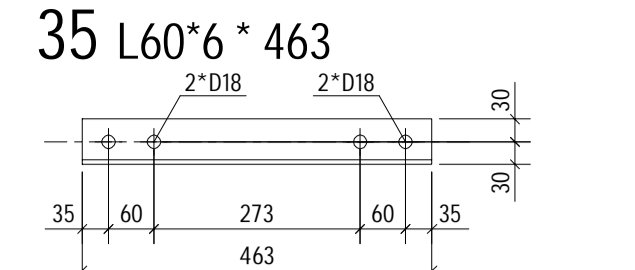
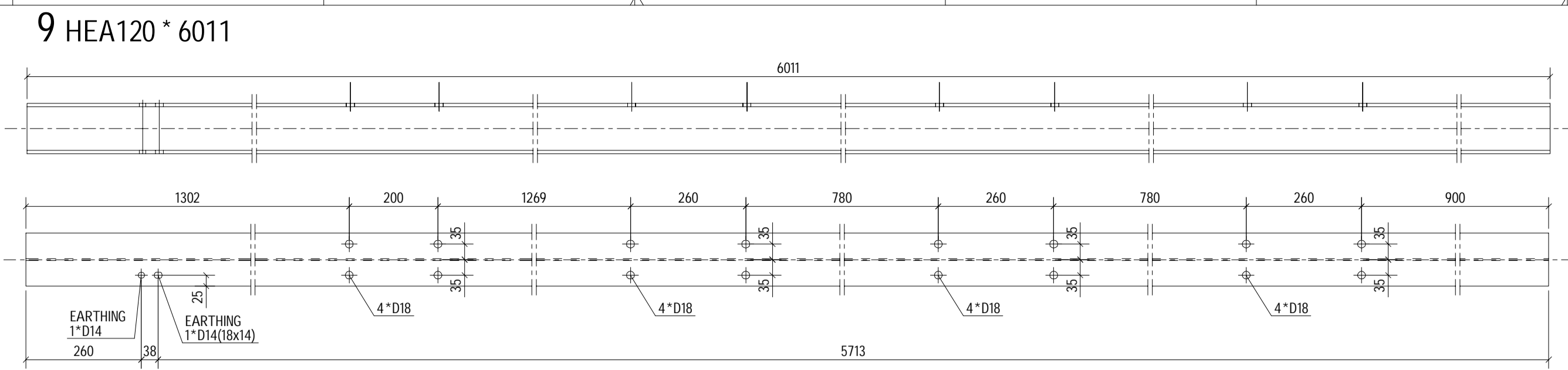
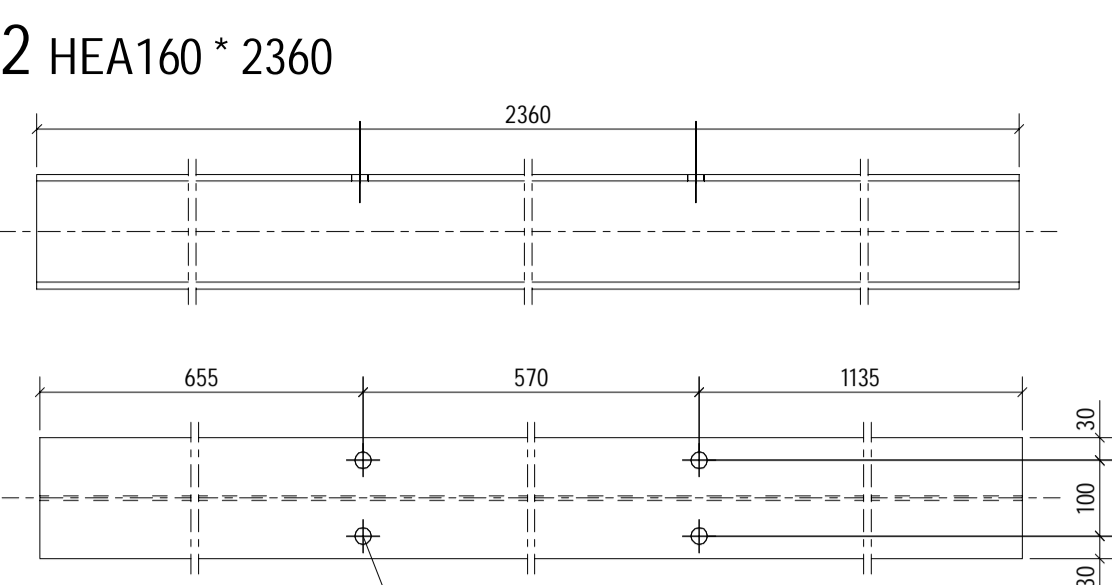
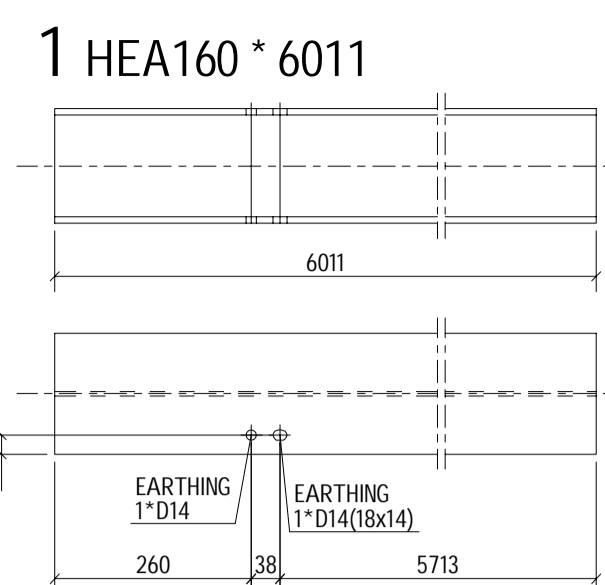

CLASS OF STEEL S355JR
ALL DIMENSIONS ARE IN MILIMETERS

AC	2020-08-18	WELDING INFORMATION UPDATED
AB	2020-08-12	WELDING INFORMATION UPDATED
AA	2020-07-24	FIRST ISSUE
REV.NO	DATE	DESCRIPTION
1HC0166862-C01		
We reserve all rights in this document and in the information contained therein. Reproduction, use or disclosure to third parties without express authority is strictly forbidden.		
© Copyright 2020 ABB. All rights reserved.		

Draft:	2020-07-24	STRILKA	Derived from:		Separate BOM:	YES	Scale:	1:10	DocType:	ZEI	Format:	A1
Approved:	2020-07-24	SKROB	Replaces:									
Released:	2020-07-24	QUARE SMA	Responsible department:	PHTS-AEP								
Order number:	22934		Revision:	AC 2020-08-18								
ABB Switzerland Ltd					under license of		ABB Technology Ltd					
SUPPORT C1					Document Number:		1HC0166862-C01		No sheets: 7			
									Sheet no.: 6			

54 PL10*140 * 470

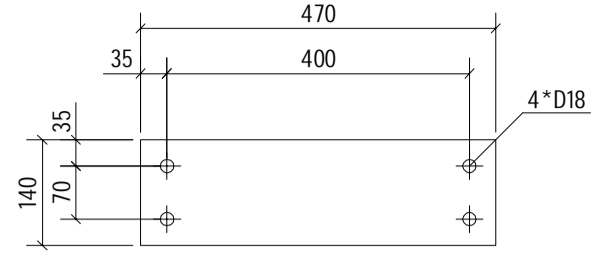

62 PL10*111 * 332

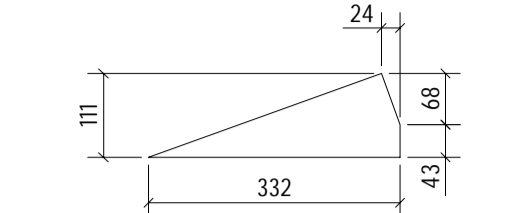

70 PL10*148 * 250

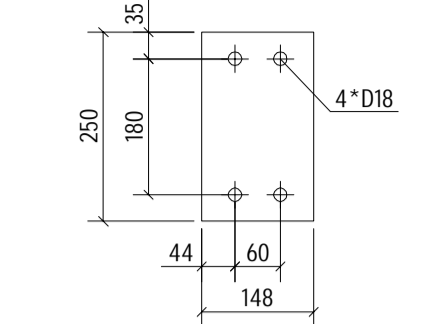

79 PL10*171 * 212

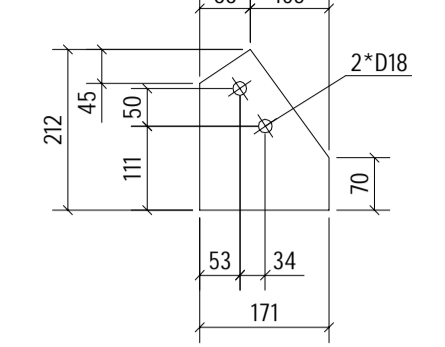

87 PL10*140 * 365

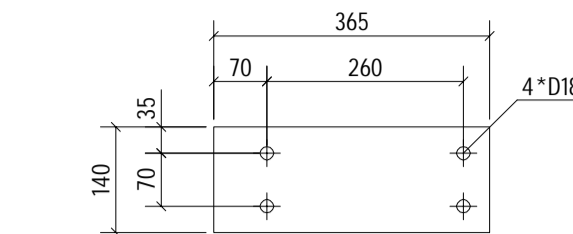

96 PL10*164 * 204

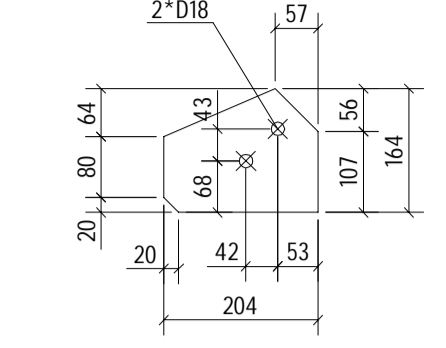

103 PL8*57 * 132

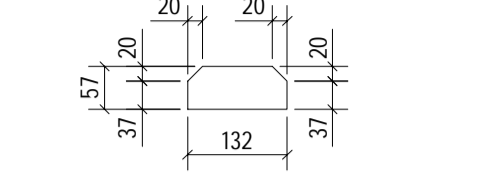

55 PL10*200 * 300

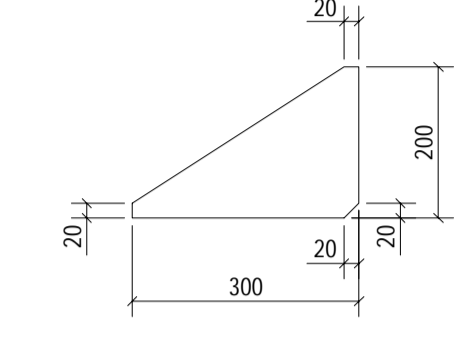

63 PL10*109 * 350

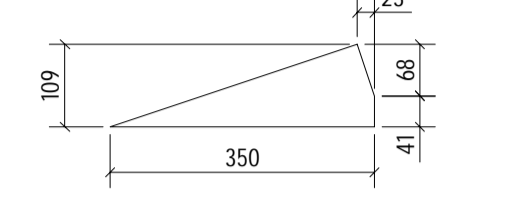

71 PL10*153 * 366

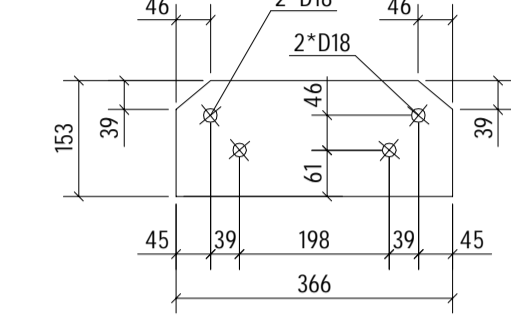

80 PL10*144 * 212

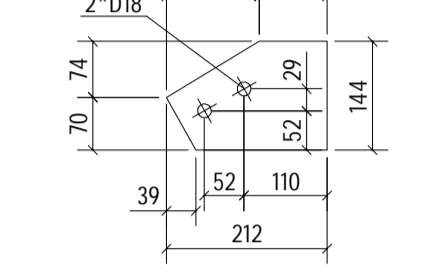

88 PL10*147 * 301

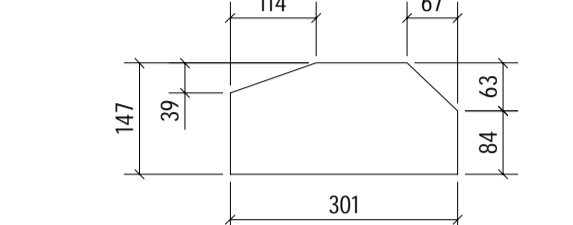

97 PL10*122 * 131

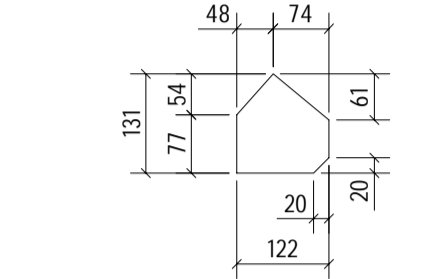

104 PL8*89 * 185

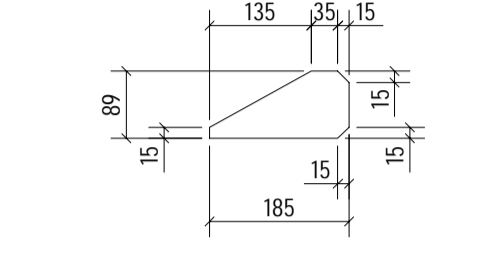

56 PL10*139 * 410

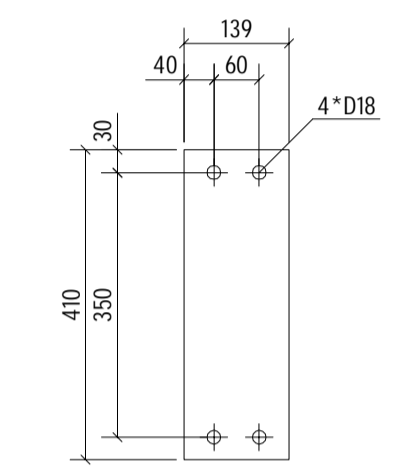

64 PL10*230 * 405

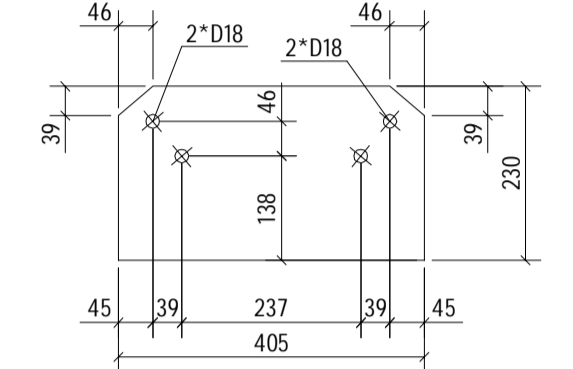

71 PL10*153 * 366

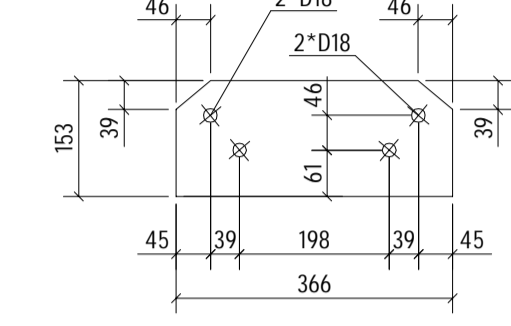

80 PL10*144 * 212

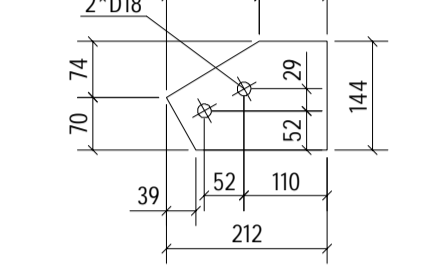

88 PL10*147 * 301

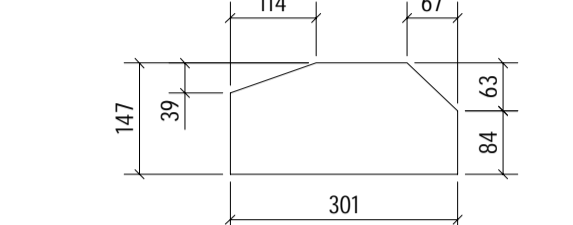

97 PL10*122 * 131

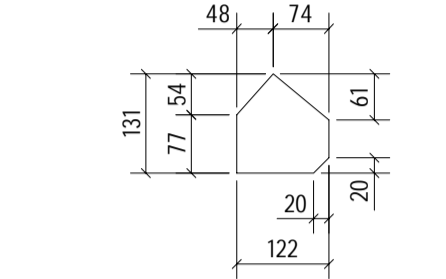

104 PL8*89 * 185

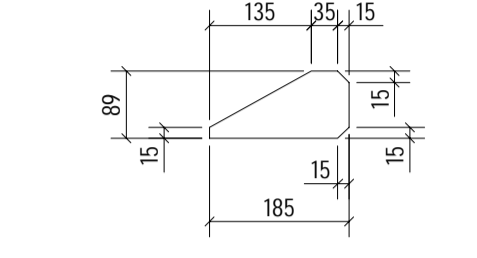

57 PL10*152 * 410

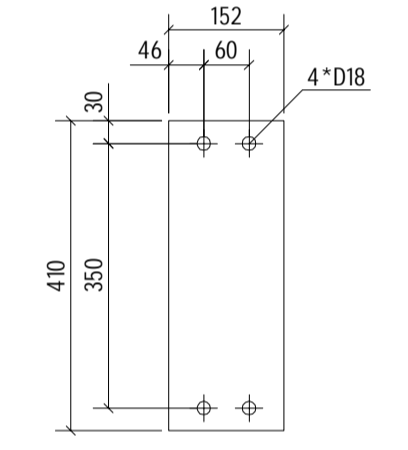

65 PL10*155 * 226

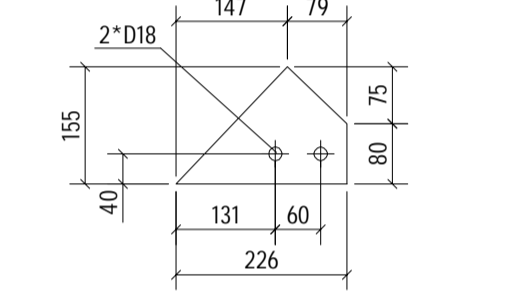

72 PL10*138 * 251

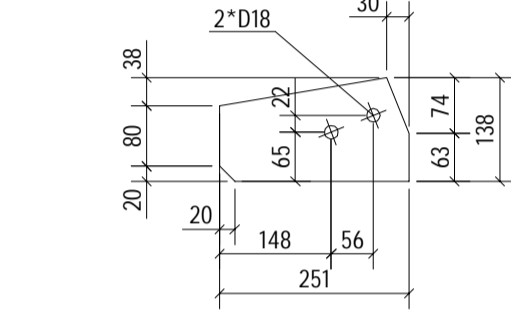

81 PL10*209 * 261

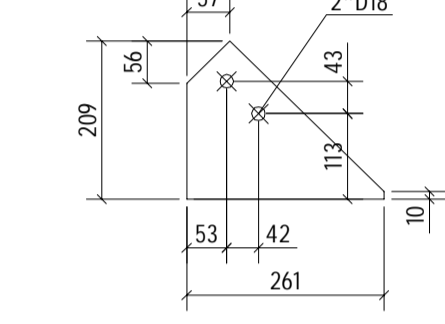

89 PL10*161 * 265

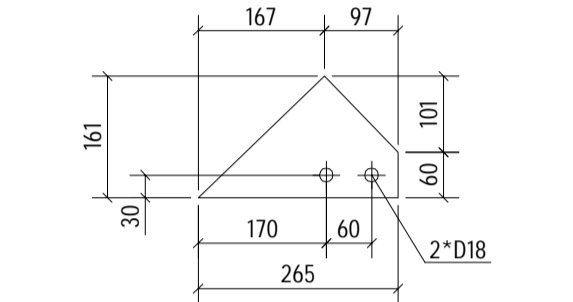

98 PL10*153 * 442

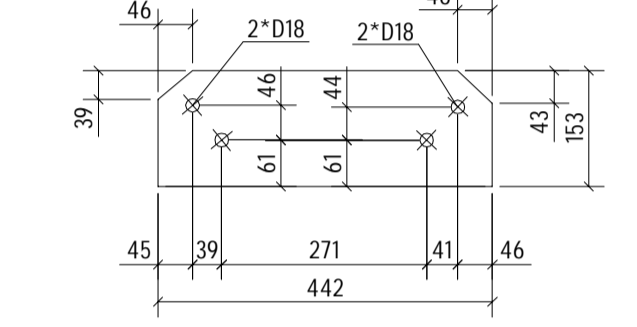

105 PL8*50 * 89

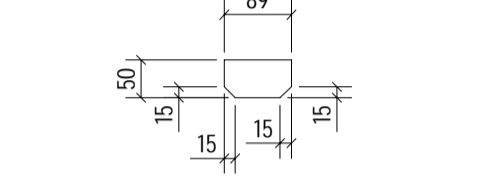

58 PL10*110 * 250

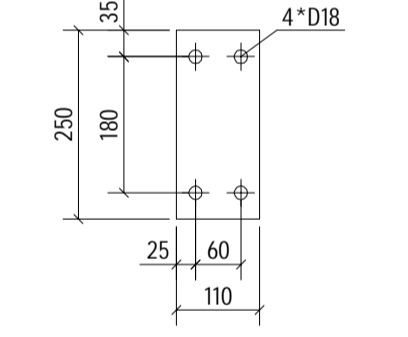

66 PL10*213 * 257

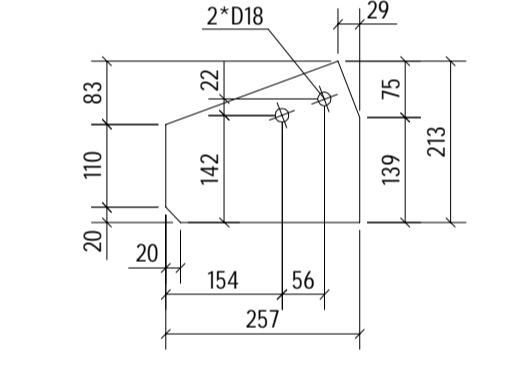

73 PL10*120 * 330

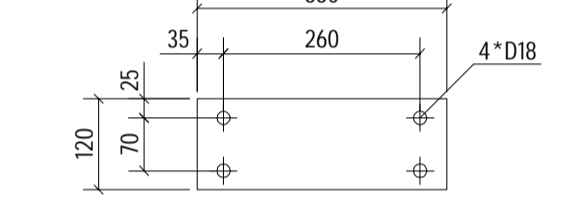

82 PL10*158 * 229

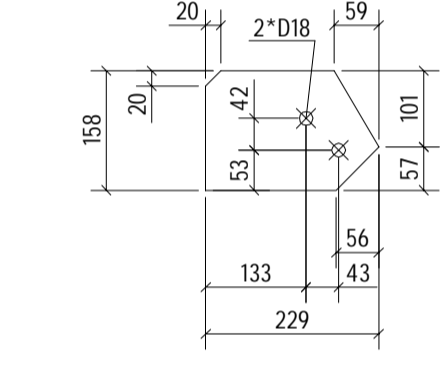

90 PL10*199 * 238

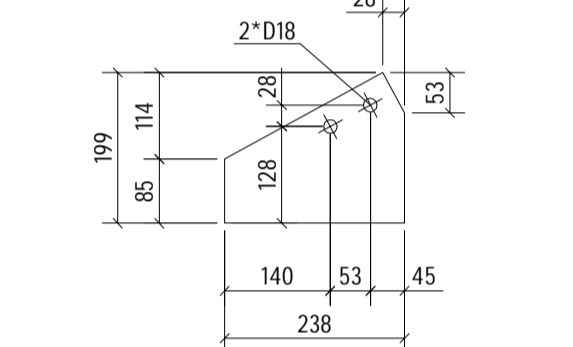

99 PL10*230 * 483

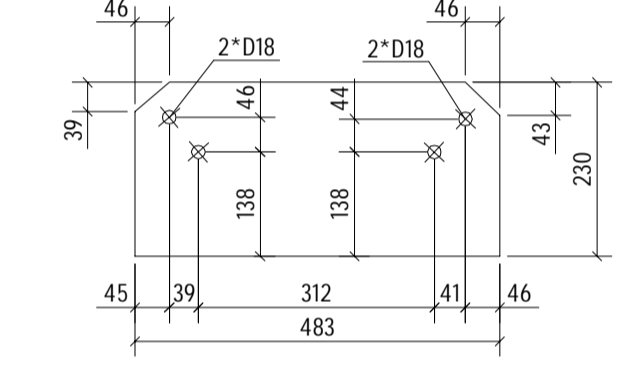

106 PL8*57 * 96

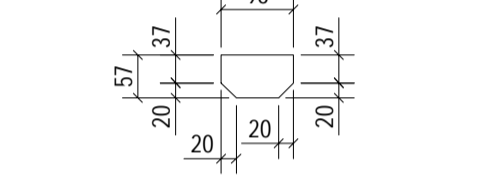

59 PL10*109 * 236

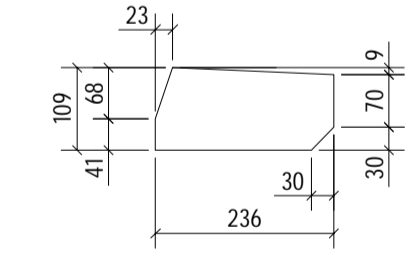

67 PL10*139 * 305

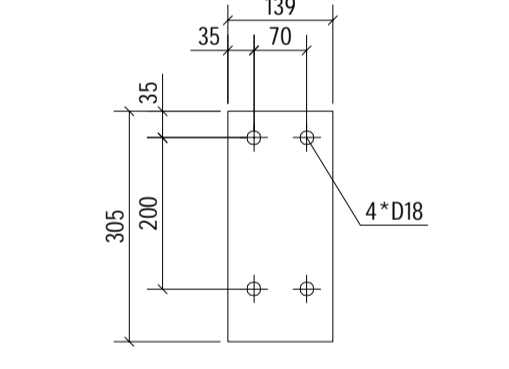

74 PL10*158 * 348

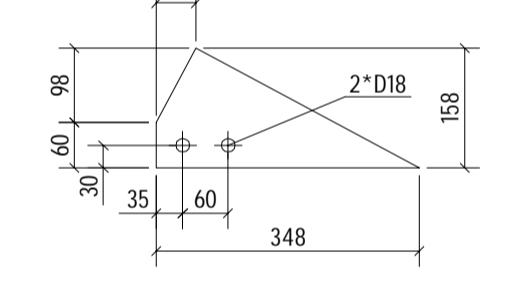

83 PL10*140 * 310

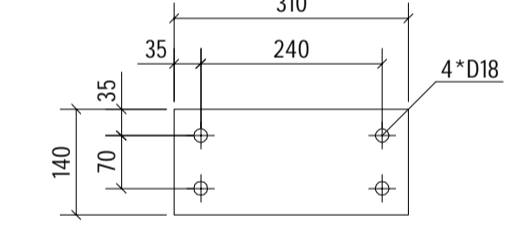

91 PL10*146 * 319

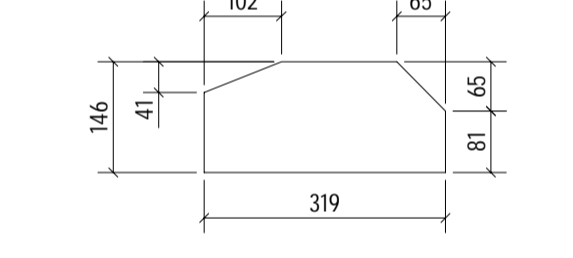

99 PL10*230 * 483

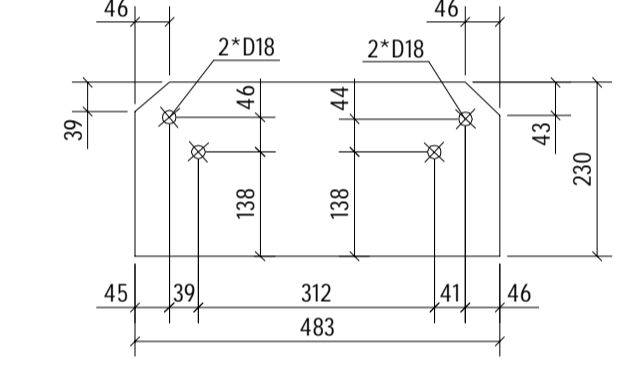

549 PL4*80 * 160

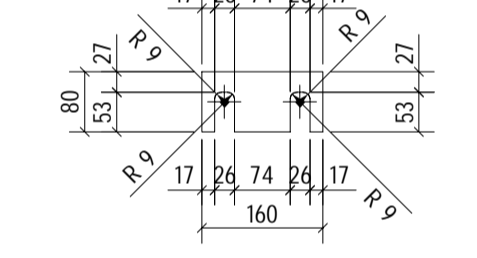

60 PL10*131 * 408

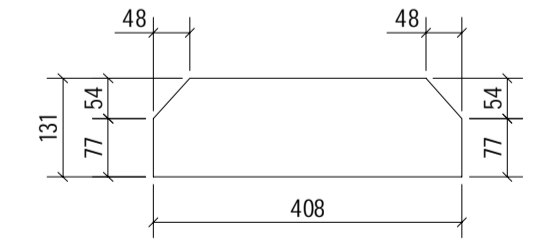

68 PL10*120 * 305

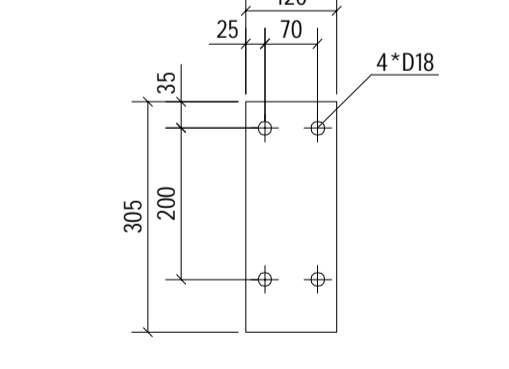

75 PL10*120 * 250

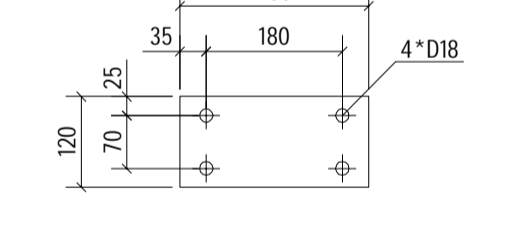

84 PL10*146 * 317

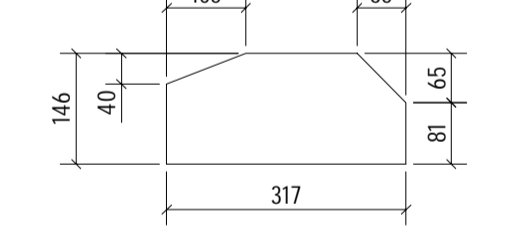

92 PL10*130 * 210

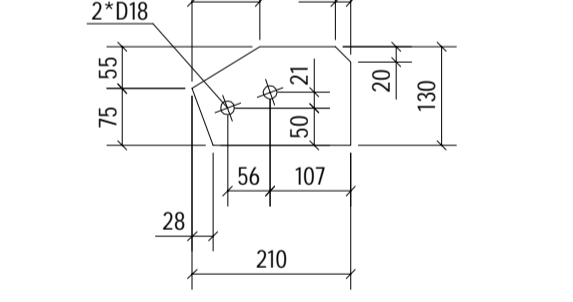

100 PL10*167 * 314

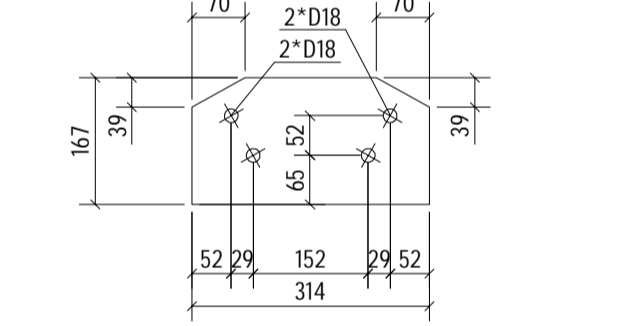

649 PL2*80 * 160

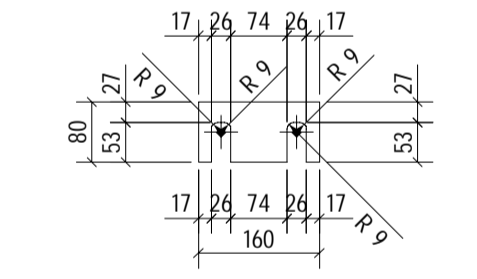

61 PL10*132 * 379

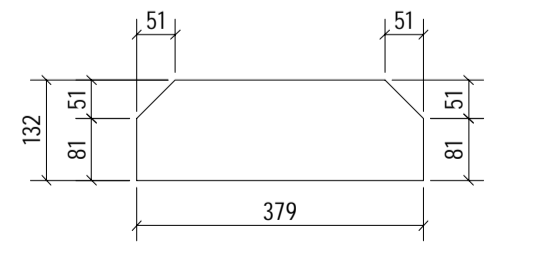

69 PL10*130 * 270

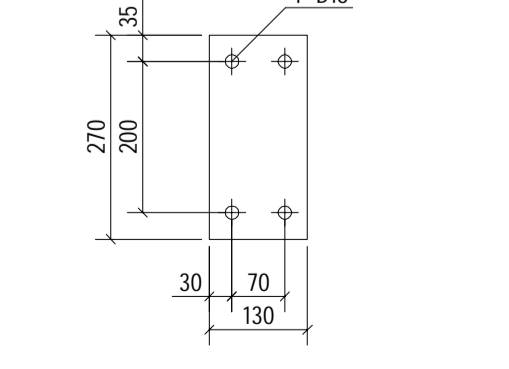

77 PL10*183 * 243

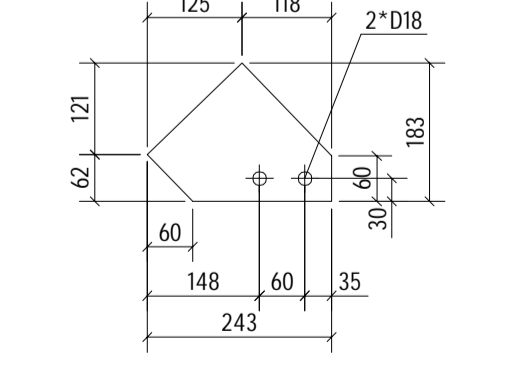

85 PL10*145 * 165

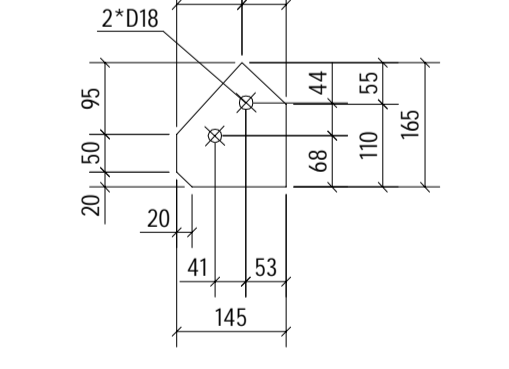

93 PL10*147 * 305

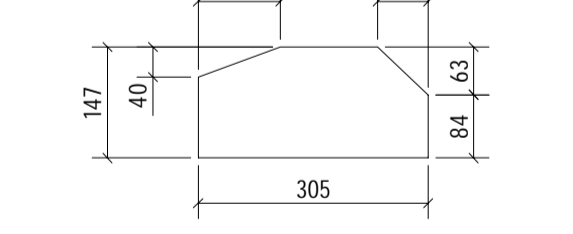

101 PL10*167 * 340

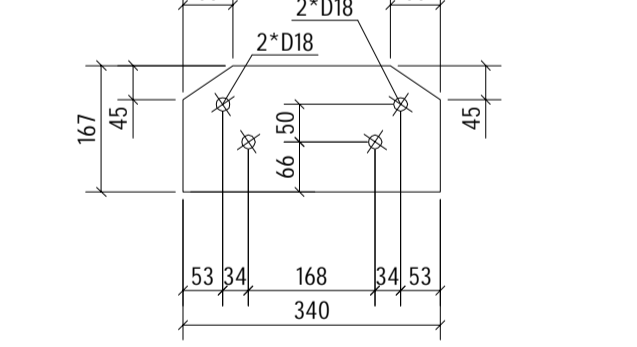

564 PL4*80*150

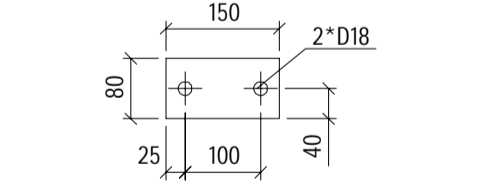

62 PL10*111 * 332

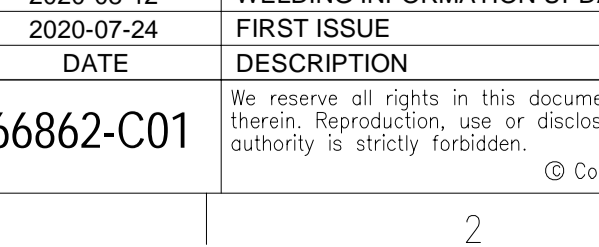

69 PL10*130 * 270

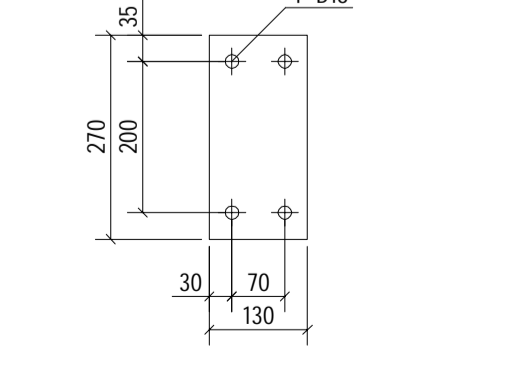

78 PL10*136 * 225

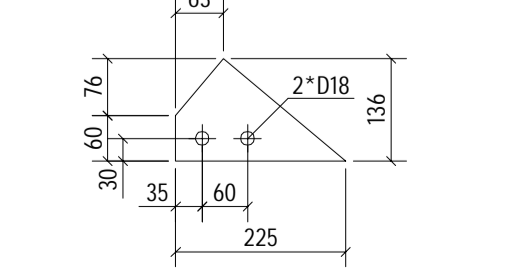

86 PL10*125 * 209

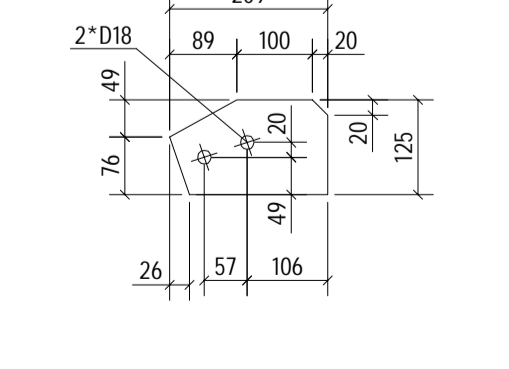

95 PL10*132 * 393

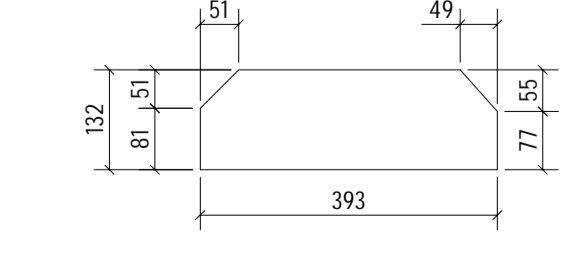

102 PL10*219 * 259

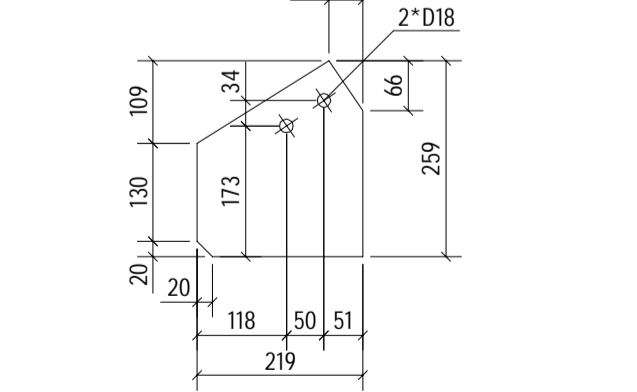

664 PL2*80*150

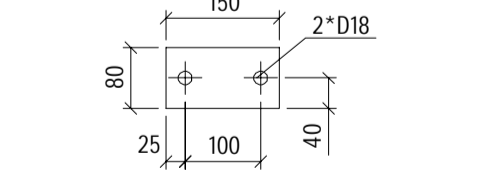

CLASS OF STEEL S355JR
ALL DIMENSIONS ARE IN MILIMETERS

Draft:	2020-07-24	STRILKA	Derived from:	Separate BOM:	Scale:	DocType:	Format:
Approved:	2020-07-24	SKROB	Released:	YES	1:10	ZEL	A1
Released:	2020-07-24	QUARESSMA	Responsible department:	PTHS-AEP			
Order number:	22934		Revision:	AC 2020-08-18			
1HC0166862-C01			SUPPORT C1		No sheets: 7		
© Copyright 2020 ABB. All rights reserved.			ABB Switzerland Ltd under license of ABB Technology Ltd		Document Number: 1HC0166862-C01		
			Sheet no.: 7				

AC	2020-08-18	WELDING INFORMATION UPDATED
AB	2020-08-12	WELDING INFORMATION UPDATED
AA	2020-07-24	FIRST ISSUE
REV.NO	DATE	DESCRIPTION
1HC0166862-C01		We reserve all rights in this document and in the information contained therein. Reproduction, use or disclosure to third parties without express authority is strictly forbidden.