

GENREAL NOTES:  
 -ERECT BEAM WITH MARK IN UPRIGHT POSITION AT SAME END AS SHOWN ON PLANS.  
 -ERECT BRACING WITH MARK AT SAME END AS SHOWN ON PLANS.  
 -FOR FIELD BOLT GRADES, SEE POINT TO POINT BOLT LIST, U.N.O.  
 -WELD SIZES AND LENGTHS CALLED FOR ON THE DRAWINGS ARE THE NET EFFECTIVE REQUIRED (INCREASE WELD SIZE IF IF GAPS EXIST AT THE FAYING SURFACE).  
 -ELECTRODES FOR FIELD WELDS SHALL BE E70XX.  
 -"(C)" INDICATES CAMBERING OF BEAM  
 -"(S)" INDICATES SLOPED BEAMS  
 -"(XX-XX)" INDICATES EL. TOP OF STEEL  
 -"(s=XX)" INDICATES QTY OF HEDED STUDES.  
 SEE STUD NOTES THIS PAGE.

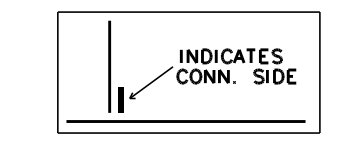

FIELD BOLT CONN. NOTE:  
 STD. CONN. BOLT ON THIS PAGE ARE 3/4" DIA. F1852 GALV. U.N.O.  
 BOLTS LEGENDS FOR REST OF BOLTS:  
 (A) - 3/4" DIA F1852SC, GALV.  
 (B) - 3/4" DIA A307, GALV.

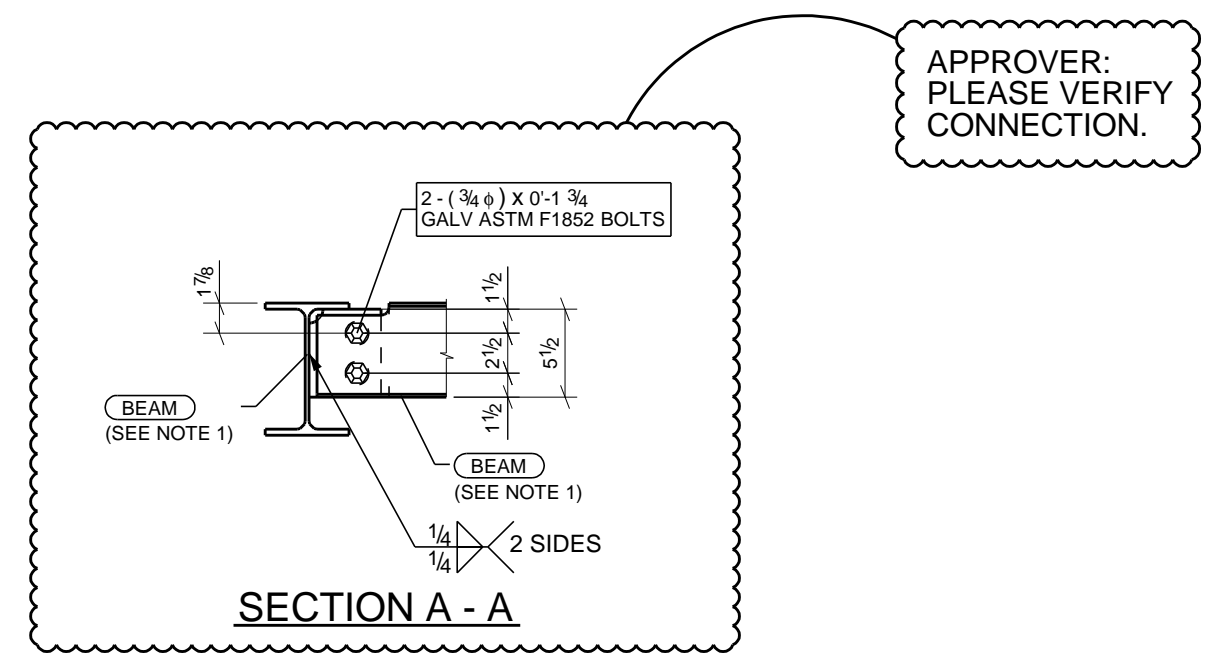
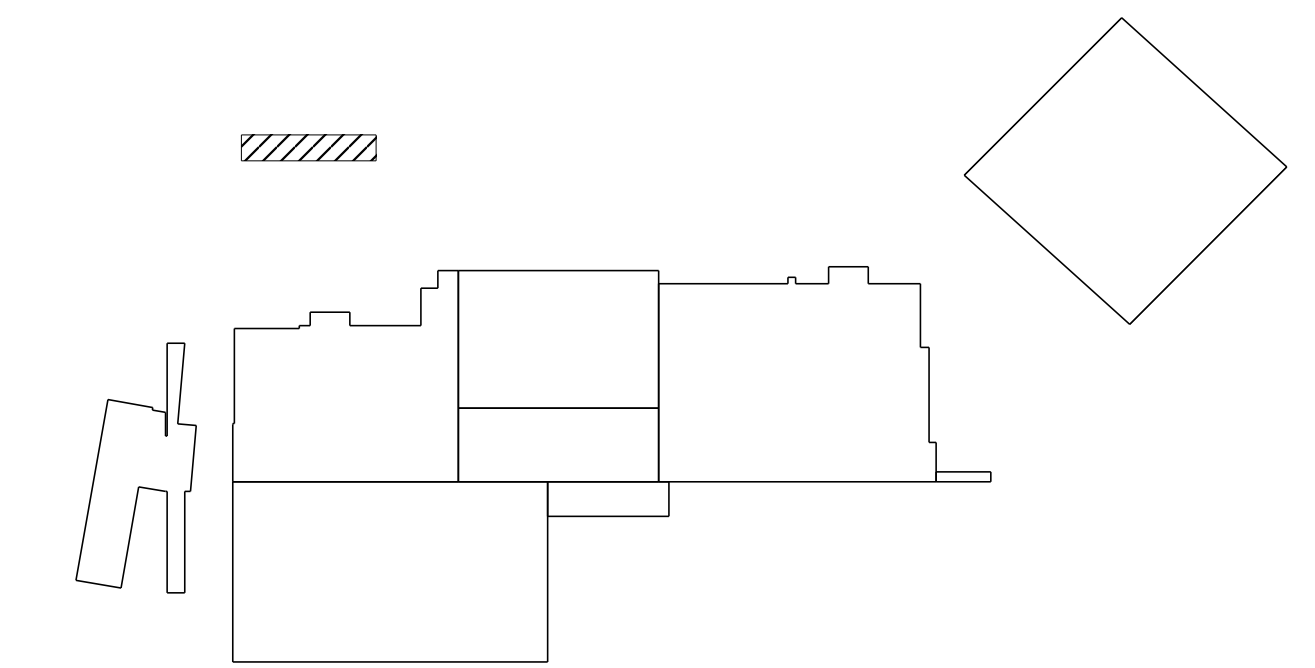
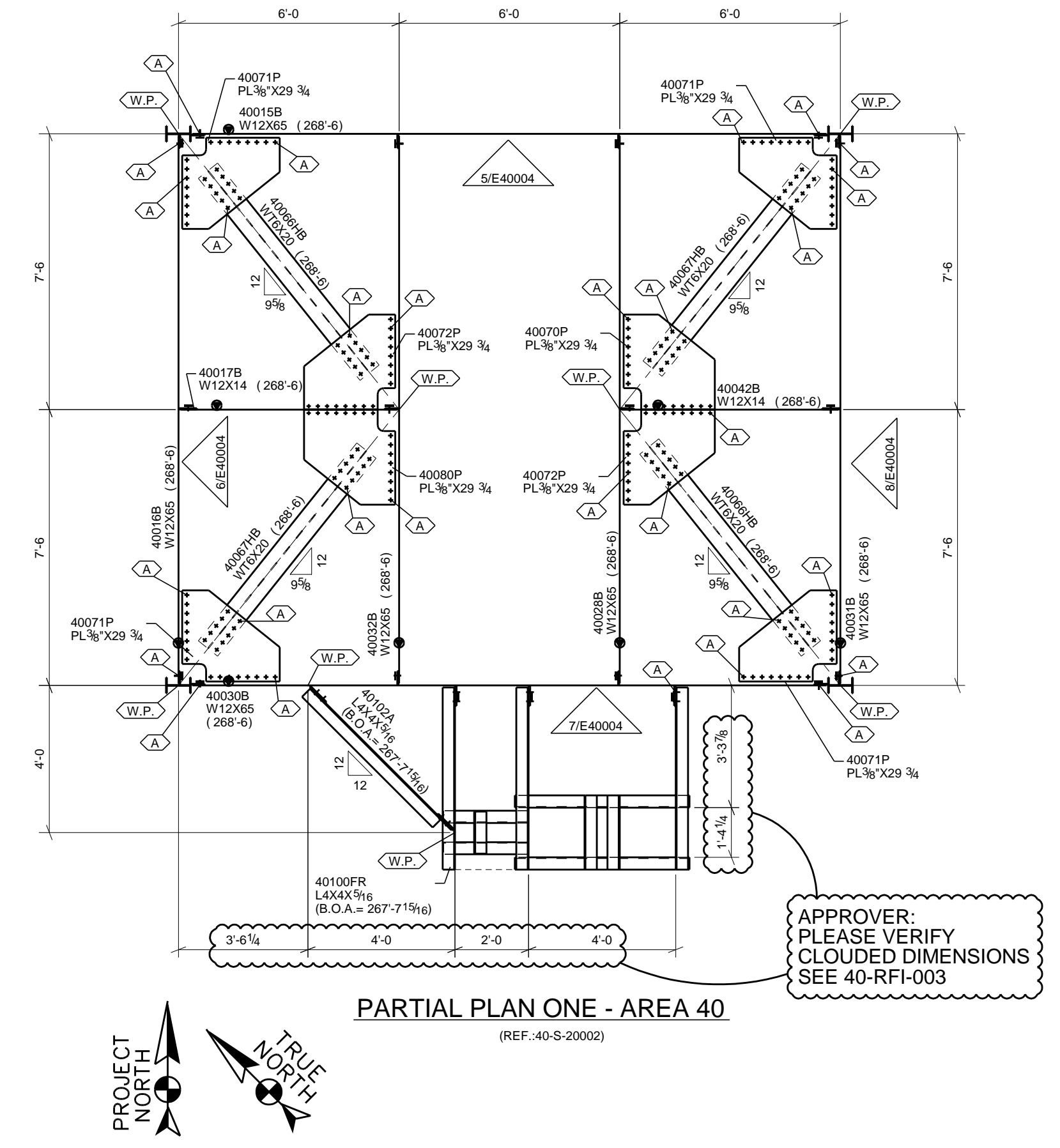
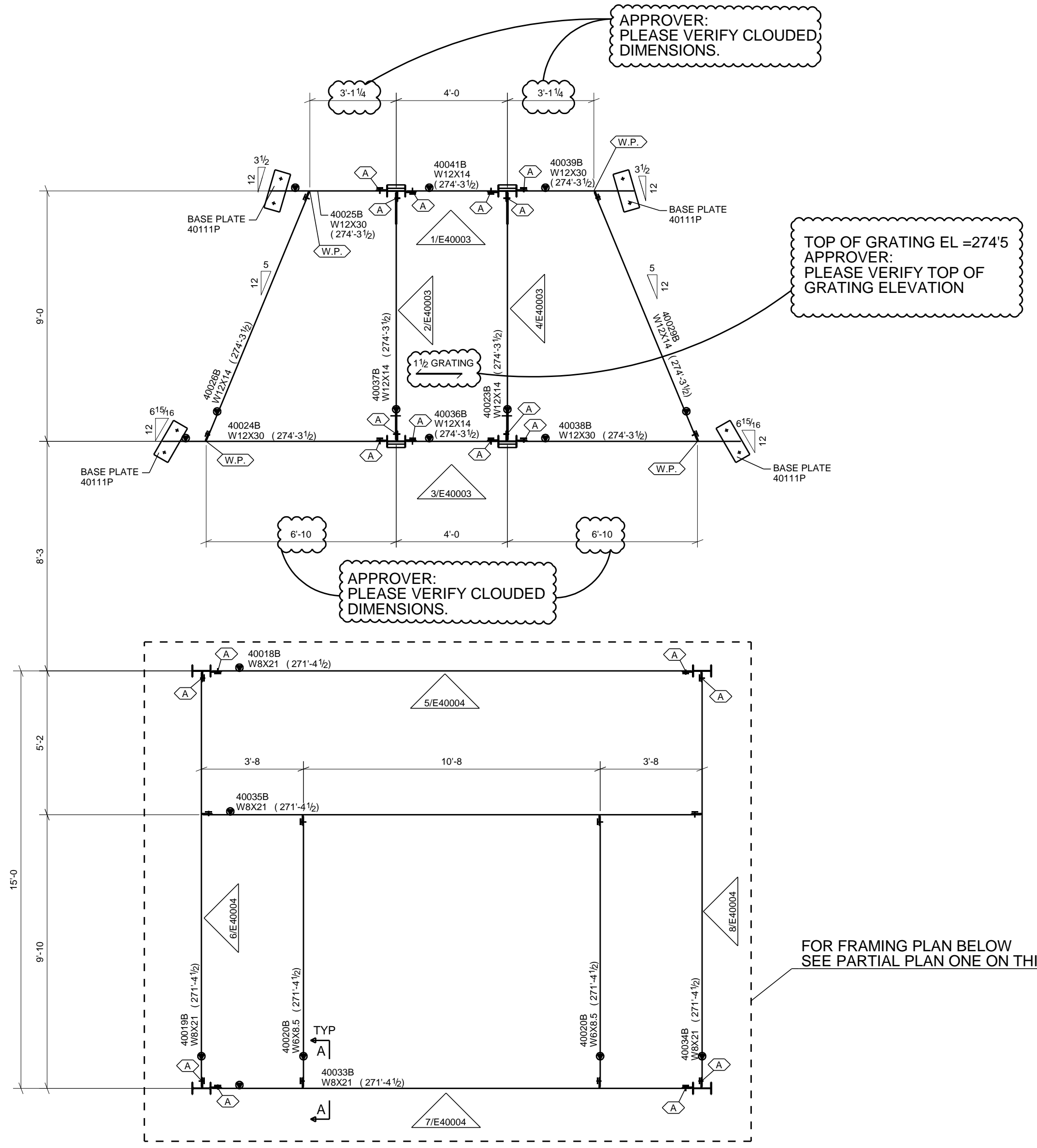

CLOUDED AREAS NOT ANSWERED SHALL BE CONSIDERED CORRECT AS WRITTEN OR SHOWN

02/10/2023 For Approval	
<b>S&amp;S STEEL FABRICATION</b>	
P.O. BOX 129 HURRICANE, UT 84737 PH. 435-635-9801	
NO BACK CHARGES WILL BE ACCEPTED WITHOUT PRIOR AUTHORIZATION IN WRITING	
NOTE: FOR ALL DEMAND CRITICAL CJP WELDS, 100% UT SHALL BE PREFORMED. REF. DW. 1832 3001 ITEM 14 NOTE #12 DC - DEMAND CRITICAL WELDS NDE - NON-DESTRUCTIVE EXAMINATION	
JOB NAME & LOCATION: WILLAMETTE WATER SUPPLY 21309 SW 124th Avenue, Sherwood, OR 97062	ARCH: MWA ARCHITECTS ENGR: CDM SMITH CONTR:
REF: DRAWN BY: HS SHEET TITLE: UPPER FRAMING PLAN - AREA 40	CHECKED BY: LSL DATE: 01/20/2023 JOB NO: 344 DWG NO: E40002



WORK THIS DWG WITH: E40, E40003, E40004