

Prefab Aanzicht as 1 Boutkop aanzicht
1:15

Merk	Profiel	Aantal	Gewicht (kg)
344	890*160	1	2641.4
Dr18	ANKER_M20	6	1.5
Dr19	ANKER_M20	6	1.6
Dr20	ANKER_M20	8	1.6
Dr22	ANKER_M20	14	1.4
Dr24	ANKER_M24	8	2.5
S27	PL15*515.3	1	46.4
S41	PL30*350	1	256.5
S75	PL15*733.3	2	77.8
S137	STRIP10*200	1	47.2
S164	STRIP10*300	1	13.0
S197	STRIP10*300	2	7.2
S198	STRIP15*90	6	0.7
S199	STRIP15*100	8	0.9
S200	STRIP15*230	1	28.6
Totaal	66 merken		3128.3

RVS = 8.8 geworden

Diameter	Kwaliteit	Lengte	Commentaar	Aantal
10	8.8	200		16
12	RVS-***	380		8
13	8.8	800		15
16	RVS-***	200		6
16	RVS-***	320		6
20	8.8	240		23
20	RVS-***	320		24
20	RVS-***	540	draaiend	15

voldraadschroef
voldraadschroef
voldraadschroef

LET OP:
Alle boutkoppen aan deze zijde spant monteren!!

Frame CODE :
K1A

<p>Werk: Markthal Apeldoorn Onderaannemer: MONTAGE K1A KOLOM Opdrachtgever: Draisma Bouw Apeldoorn</p>	<p>Gedetaild: 29.08.2023 Schaal: 2x uitvoer Teken en Adviseerder: Heke Spanten Gedrukt door: Heke Spanten</p>	<p>Maatregelen en waarden: Frame en profielen S200, RVS volgens NEN-EN 10204-2, Nip en vervoerprofielen: S406,2H volgens NEN-EN 10210-1 (aanbouwvoertuig), S275, S41 volgens NEN-EN 10210-1 (bouwvoertuig). Lasteren: last, wind, sneeuw, vermist, volgens NEN-EN ISO 2553:2014. Bouwvakker: B.V. (niet) anders vermeld. Rijbewijs: 08 Tel: 0318-571641 Fax: 0318-573606 info@heke-spanten.nl www.heke-spanten.nl</p>	<p>Project: 22-461-2200776 Teken: G [80] Formaat: A1 MONTAGE</p>
--	---	---	--

Tekla Structures model 223012 HEKO Markthal Apeldoorn 2022 afgedrukt op 29.08.2023

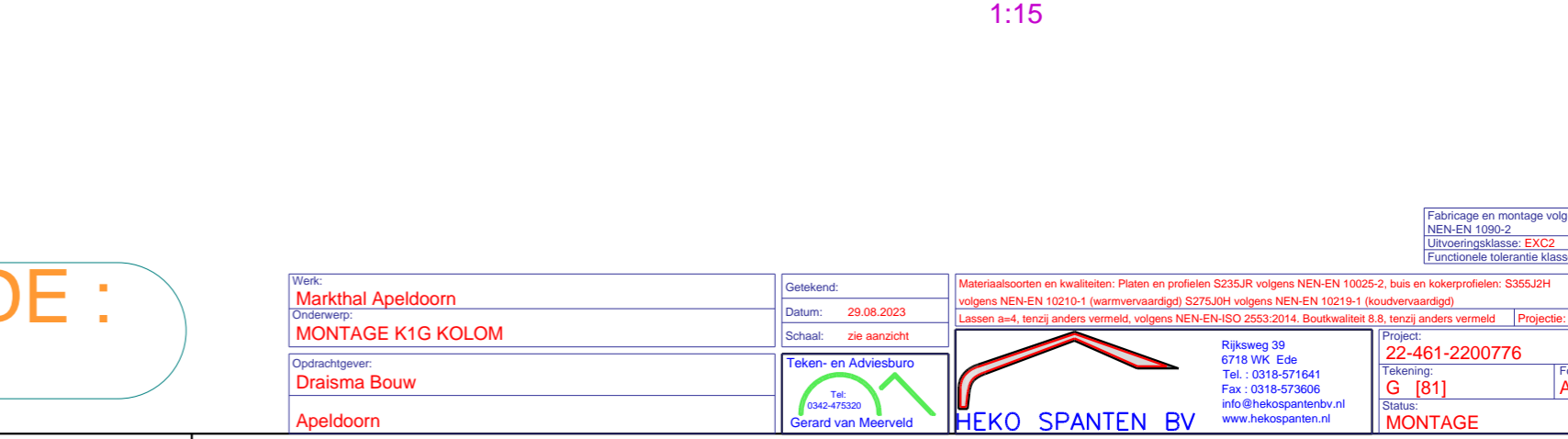
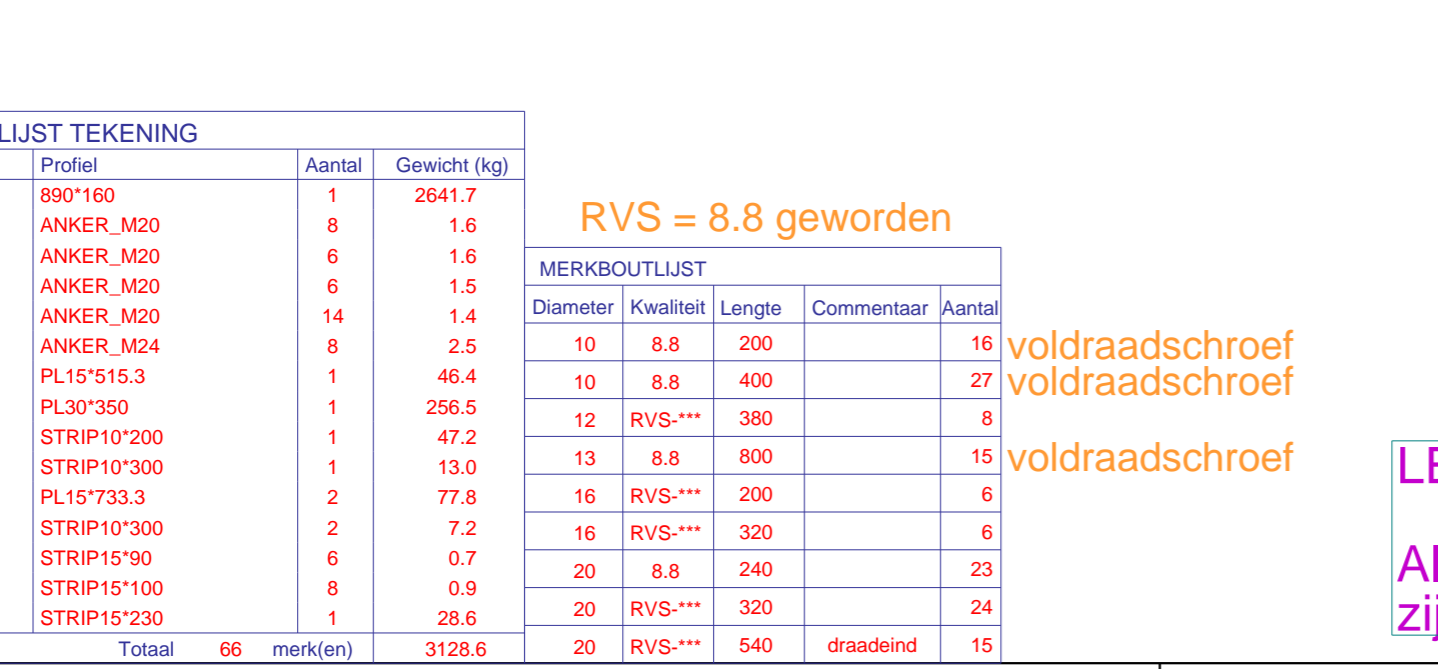
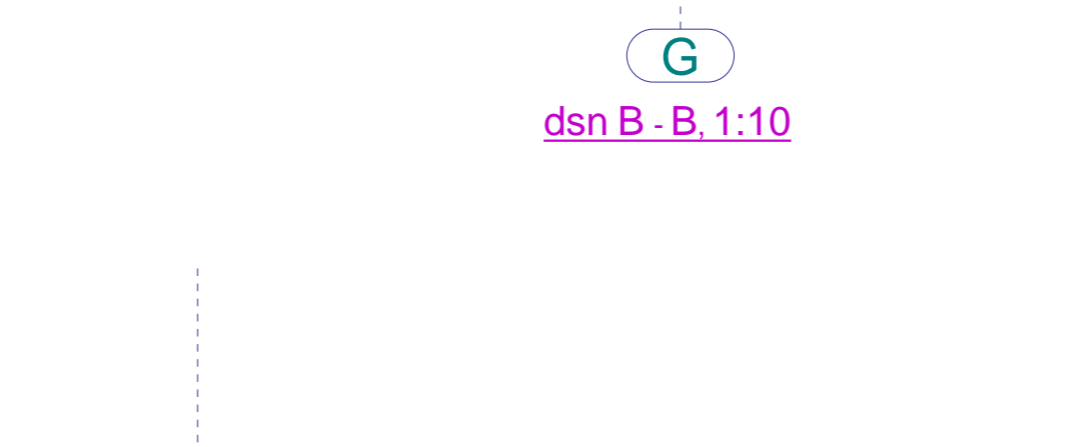
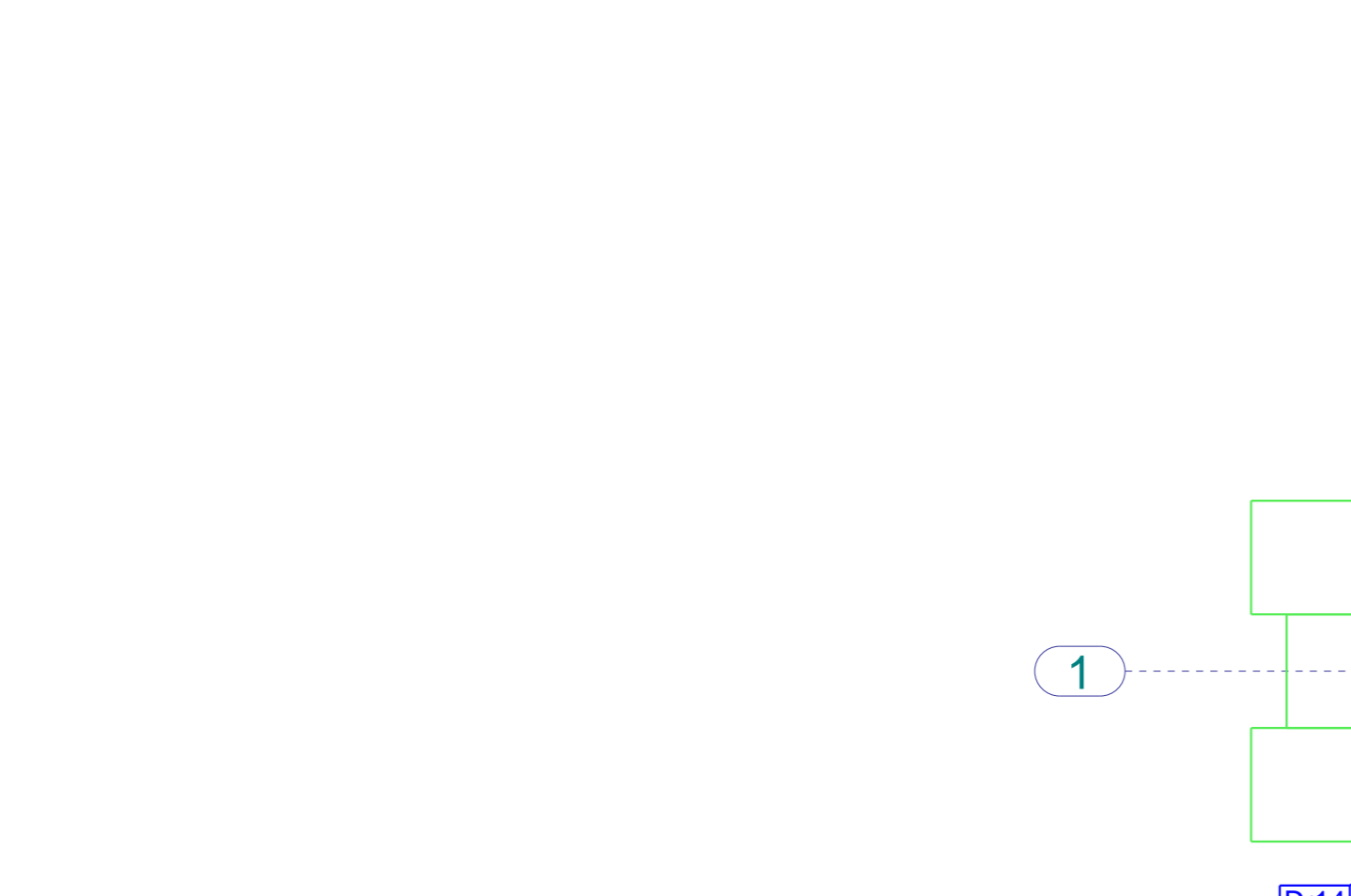
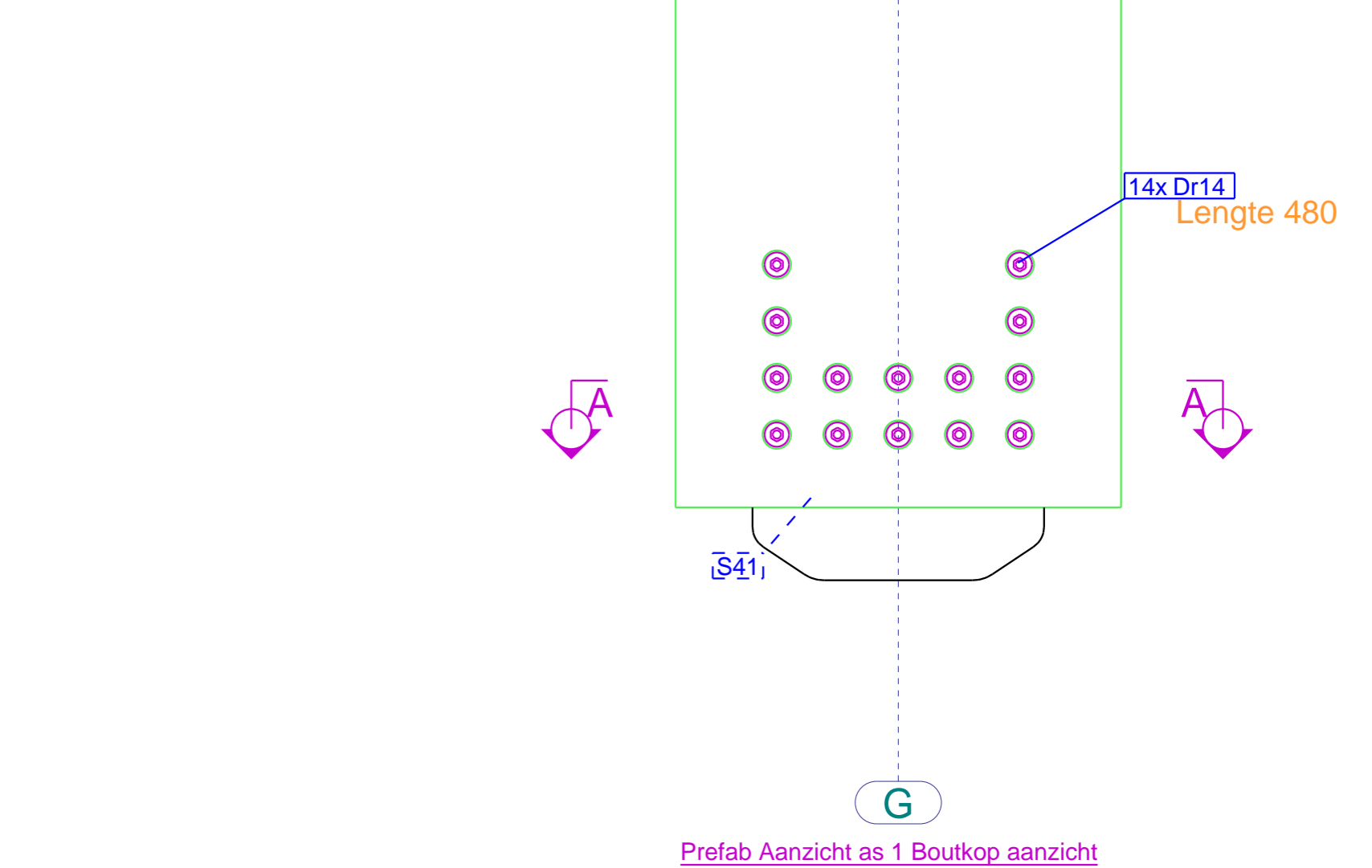
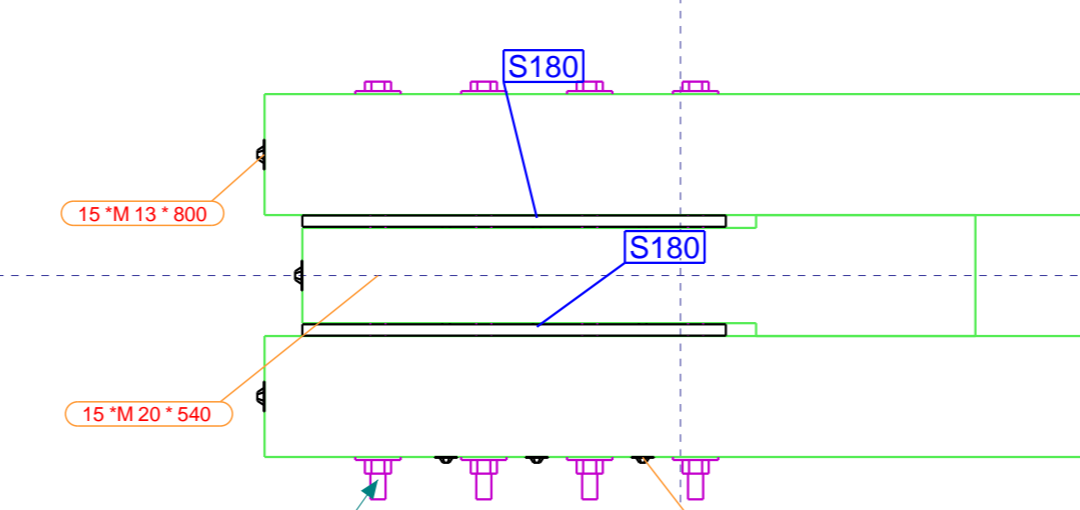
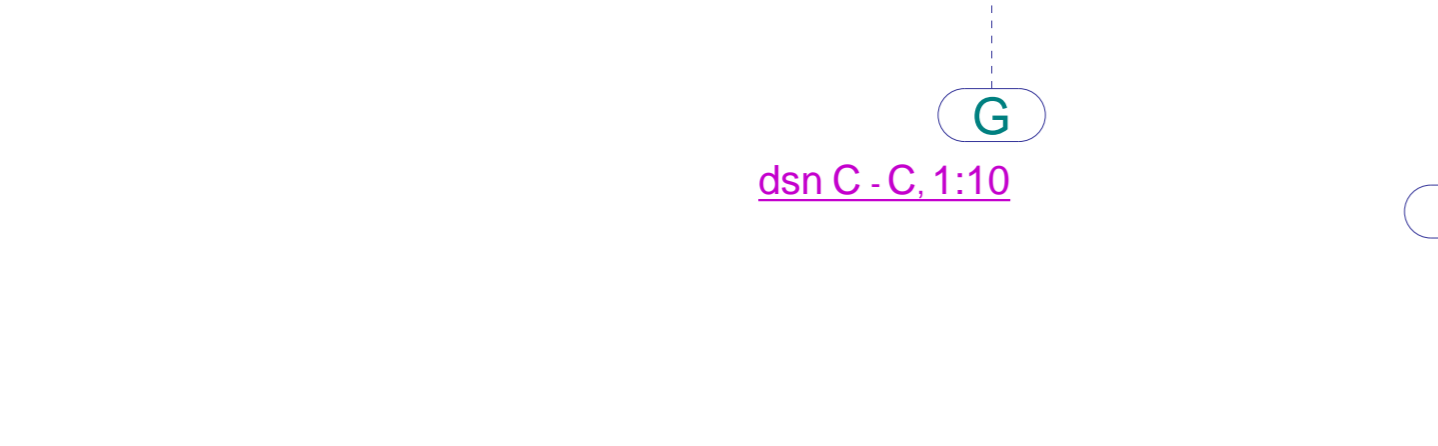
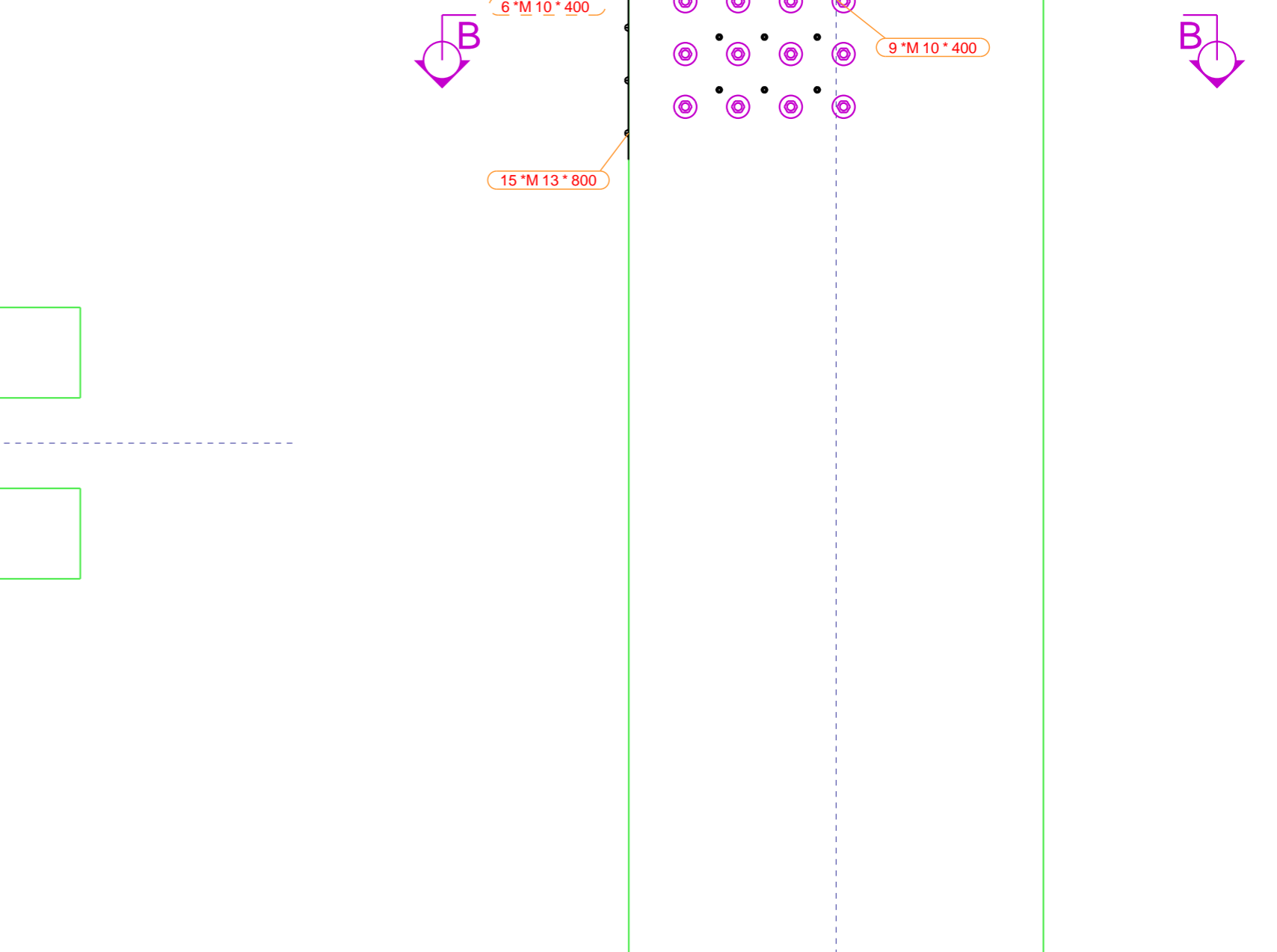
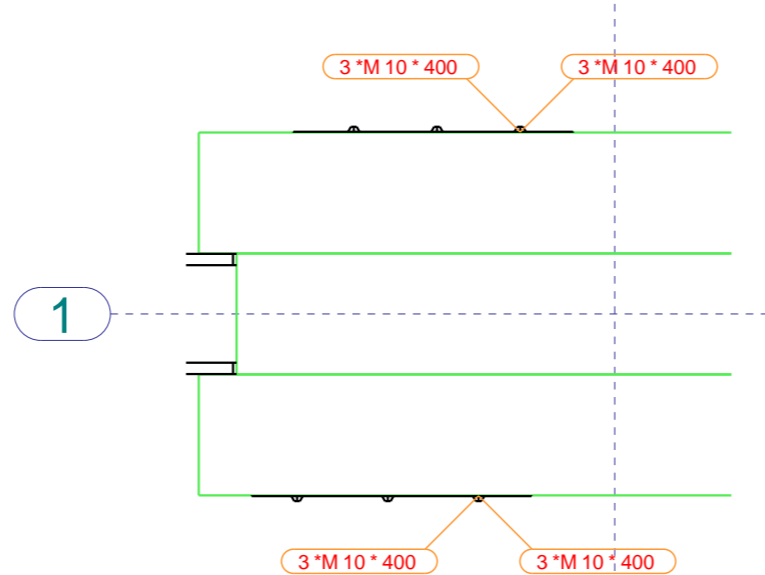
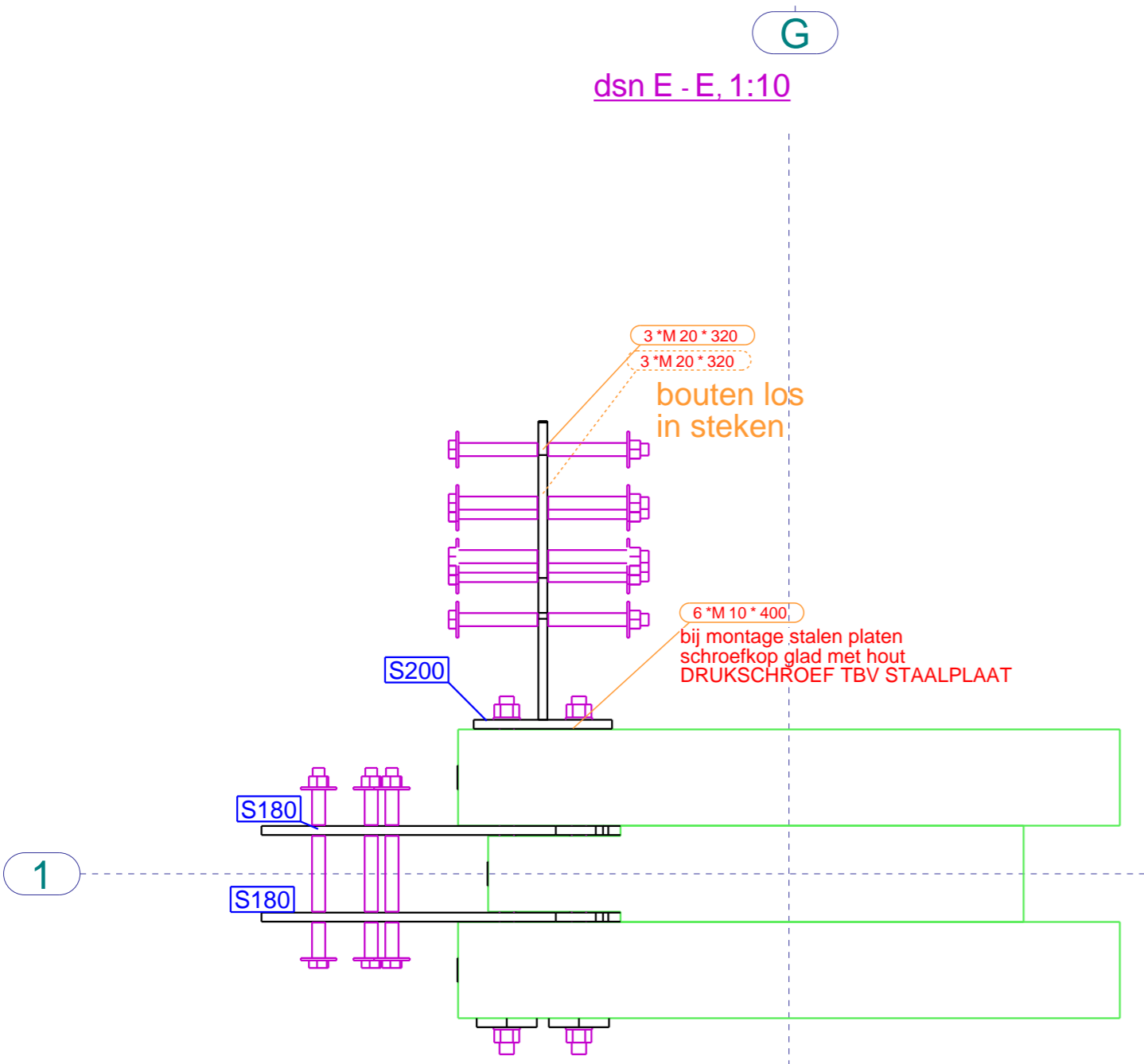
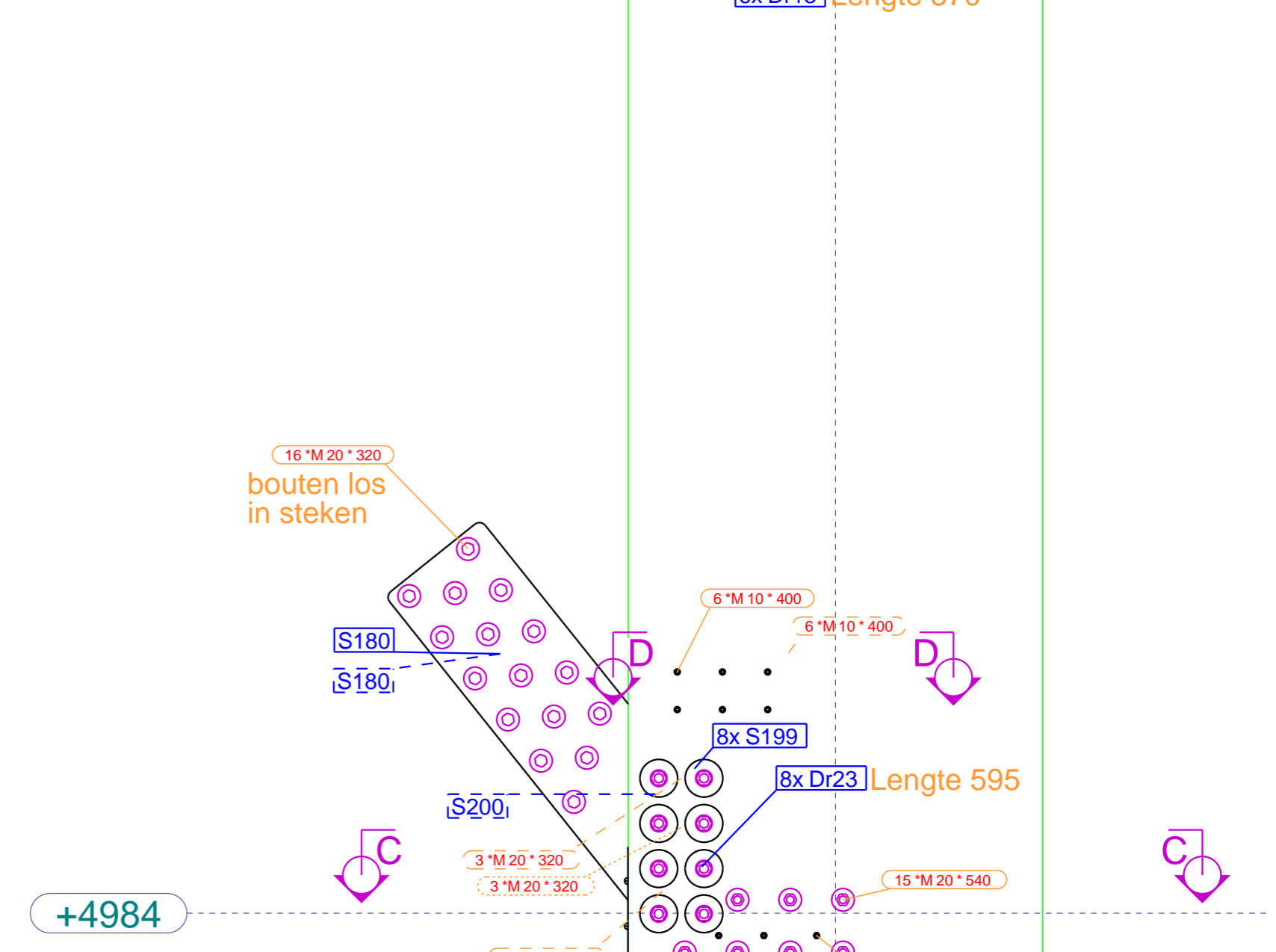
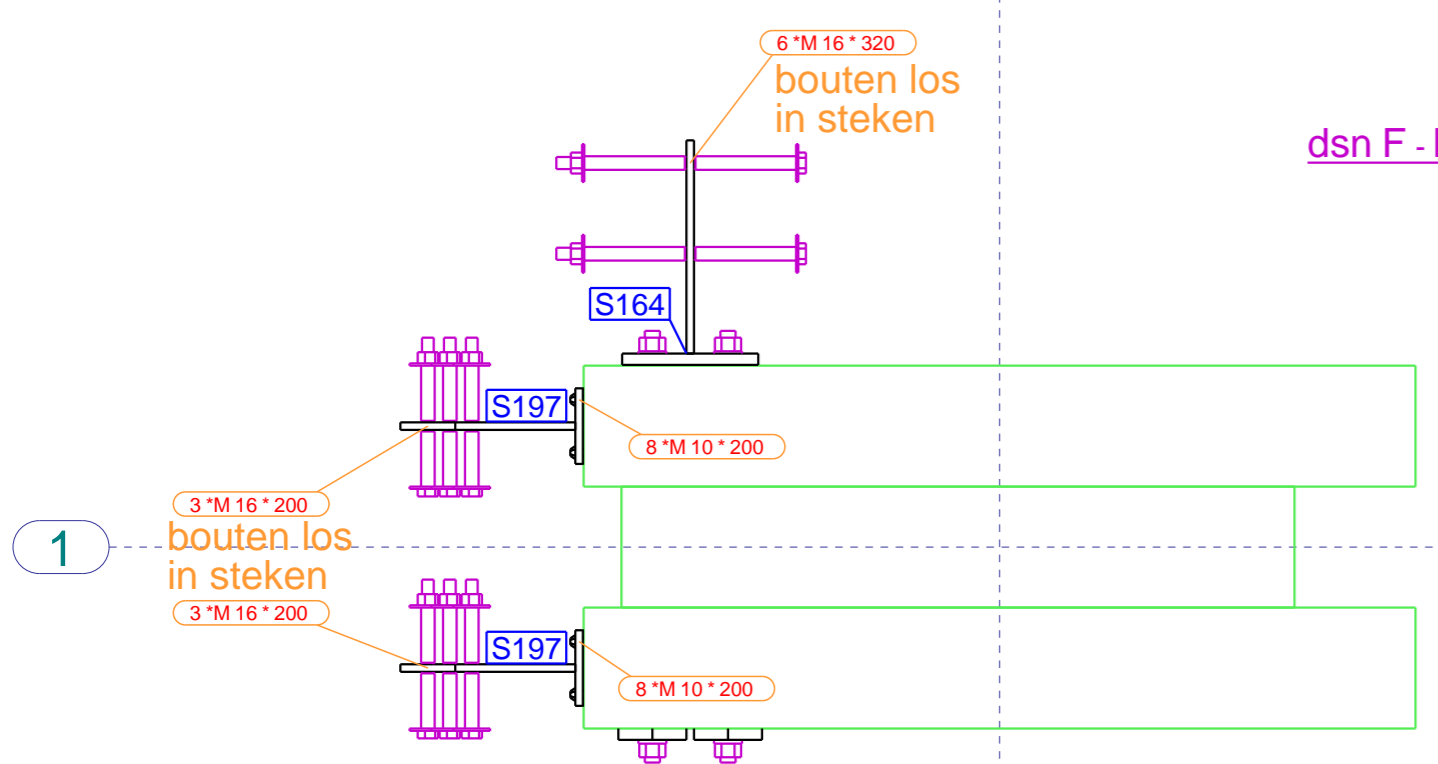
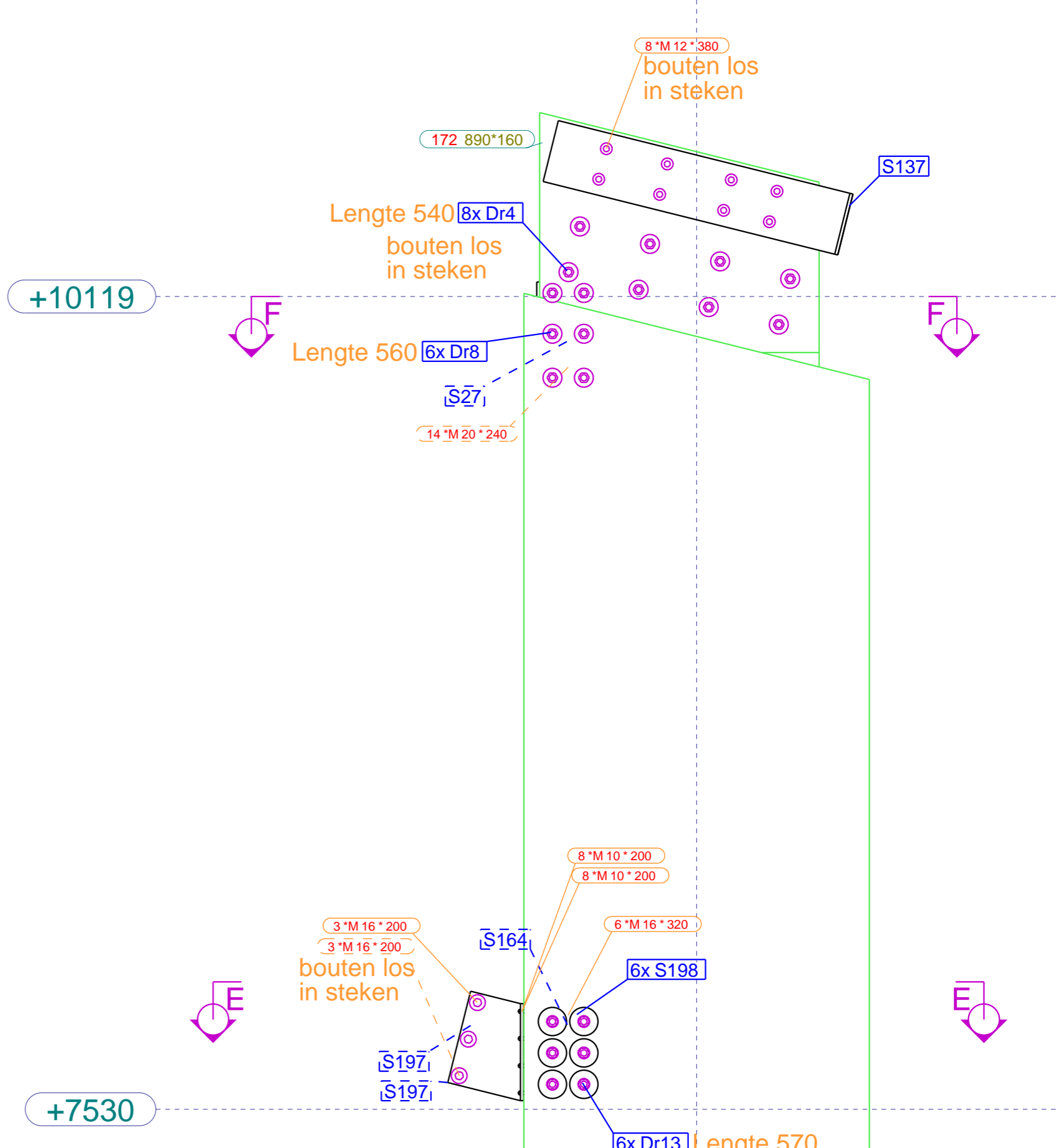
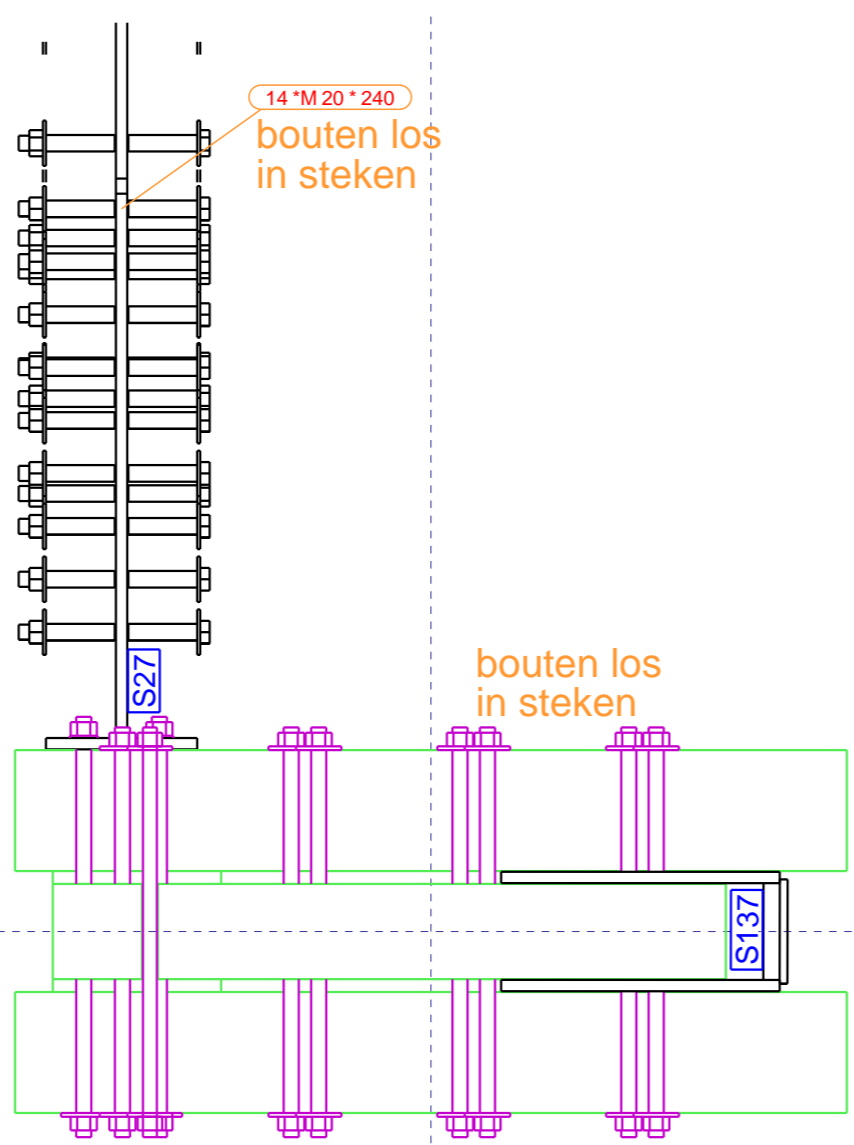

Merk	Profiel	Aantal	Gewicht (kg)
172	890*160	1	2641.7
D44	ANKER_M20	8	1.6
D18	ANKER_M20	6	1.6
Dr13	ANKER_M20	6	1.5
Dr14	ANKER_M20	14	1.4
Dr23	ANKER_M24	1	13.0
S27	PL15*15.3	1	46.4
S41	PL30*350	1	256.5
S137	STRIP10*200	1	47.2
S164	STRIP10*300	1	13.0
S190	PL15*73.3	2	77.8
S197	STRIP10*300	2	7.2
S198	STRIP15*90	6	0.7
S199	STRIP15*100	8	0.9
S200	STRIP15*230	1	28.6
Totaal	66 merken		3128.6

RVS = 8.8 geworden

Diameter	Kwaliteit	Lengte	Commentaar	Aantal
10	8.8	200		16
10	8.8	400		27
12	RVS-***	380		8
13	8.8	800		15
16	RVS-***	200		6
16	RVS-***	320		6
20	8.8	240		23
20	RVS-***	320		24
20	RVS-***	540	draaiend	15

voldraadschroef
voldraadschroef
voldraadschroef

LET OP:
Alle boutkoppen aan deze zijde spant monteren!!

Frame CODE : K1G

Markthal Apeldoorn MONTAGE K1G KOLOM Draisma Bouw Apeldoorn	Datum: 29.08.2023 Schaal: 1:50 Tekniker: J. Adriaens Getuigd van: Meerveld	Tekla Structures model 223012 HEKO Marktplaats Apeldoorn 2022 afgedrukt op 29.08.2023 HEKO SPANTEN BV 6718 WK Ede Tel: 0318-571641 Fax: 0318-573606 info@heko-spanten.nl www.heko-spanten.nl	22-461-2200776 A1 MONTAGE
---	---	--	---------------------------------

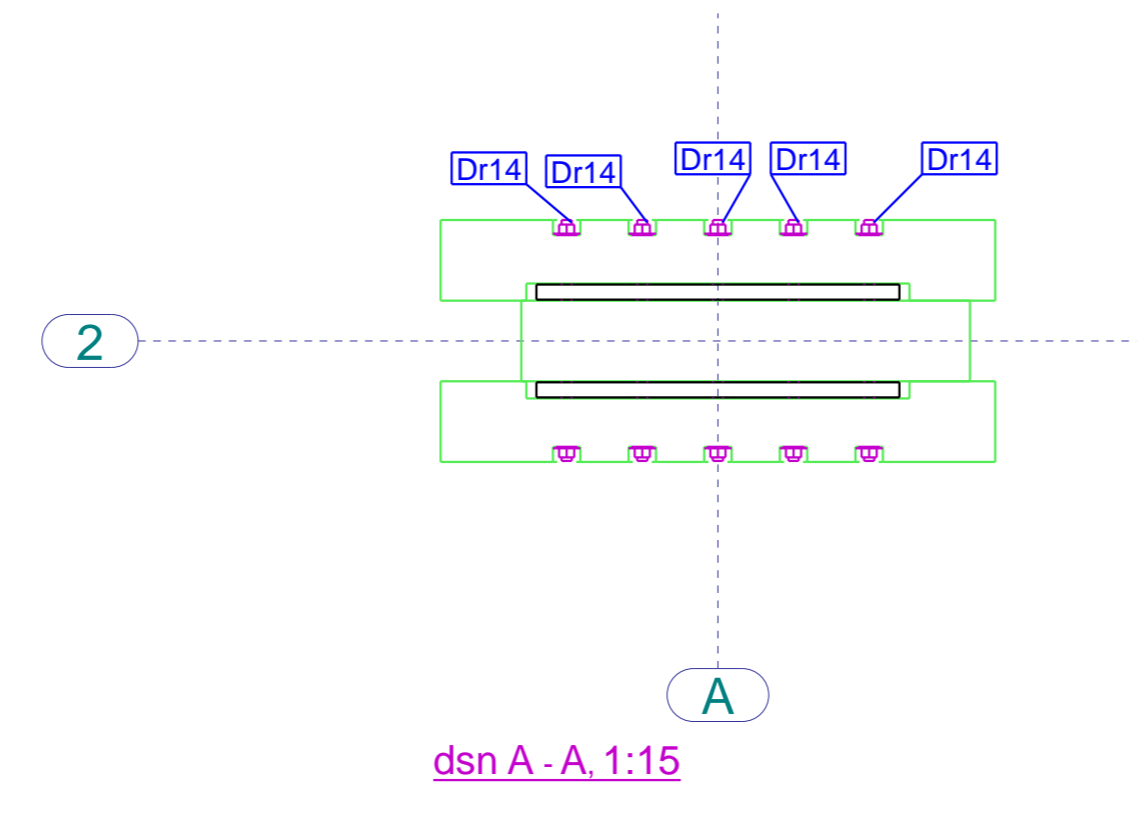
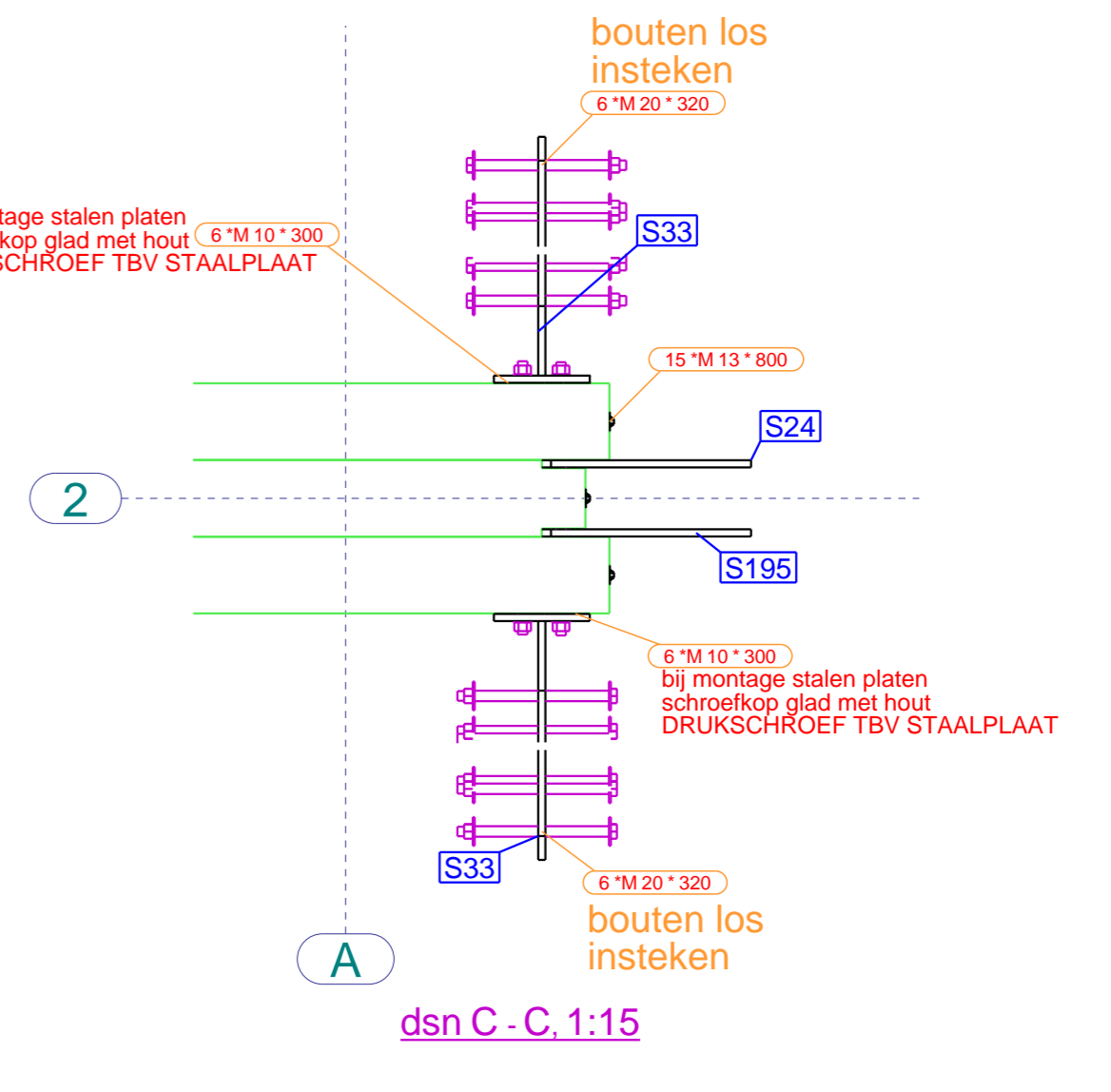
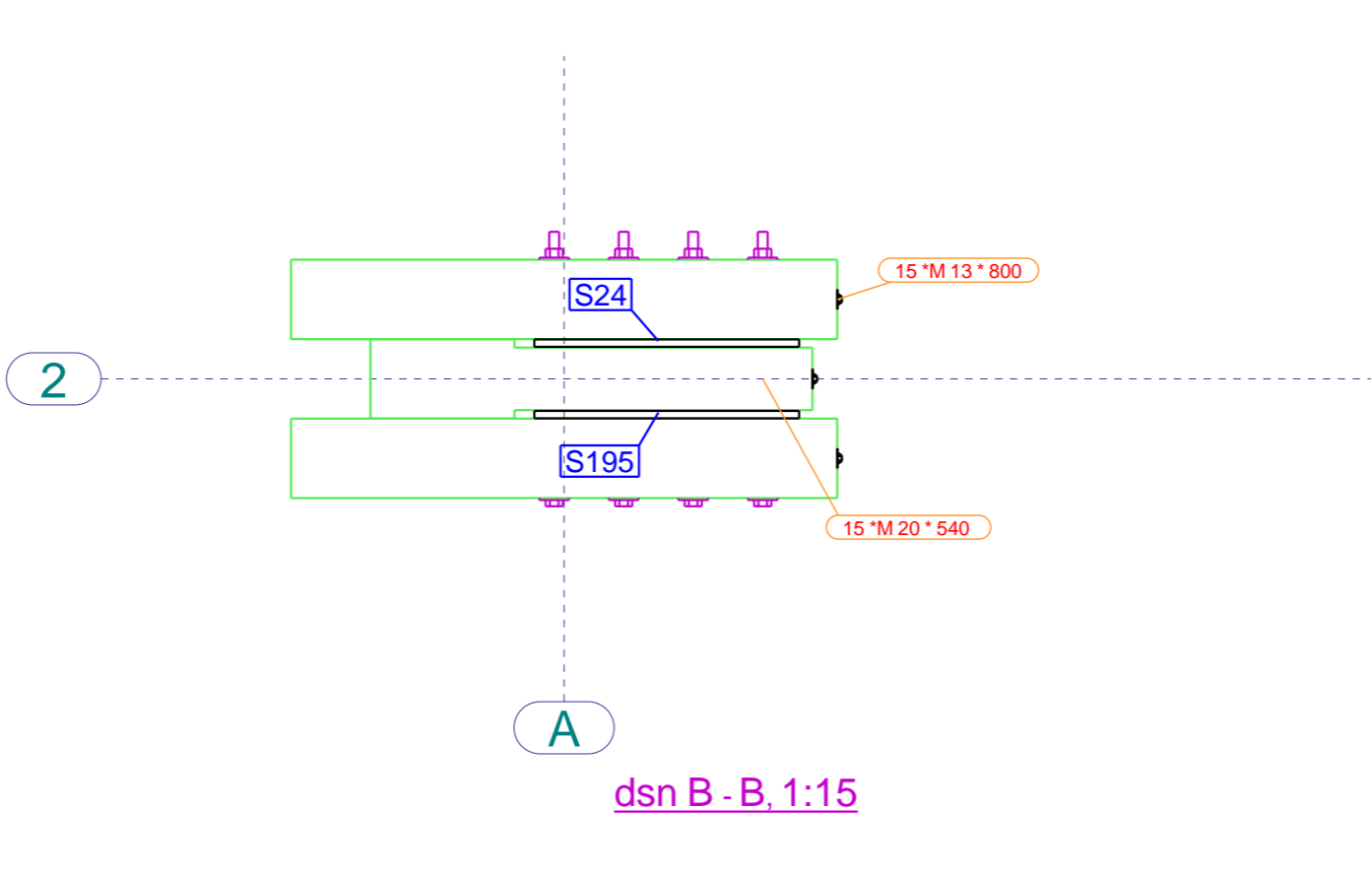
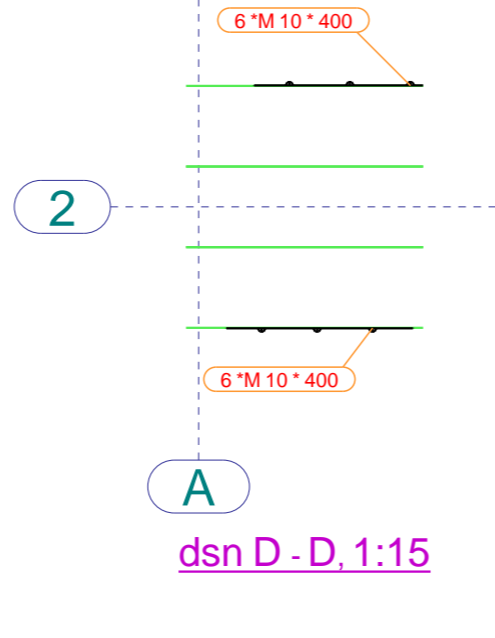
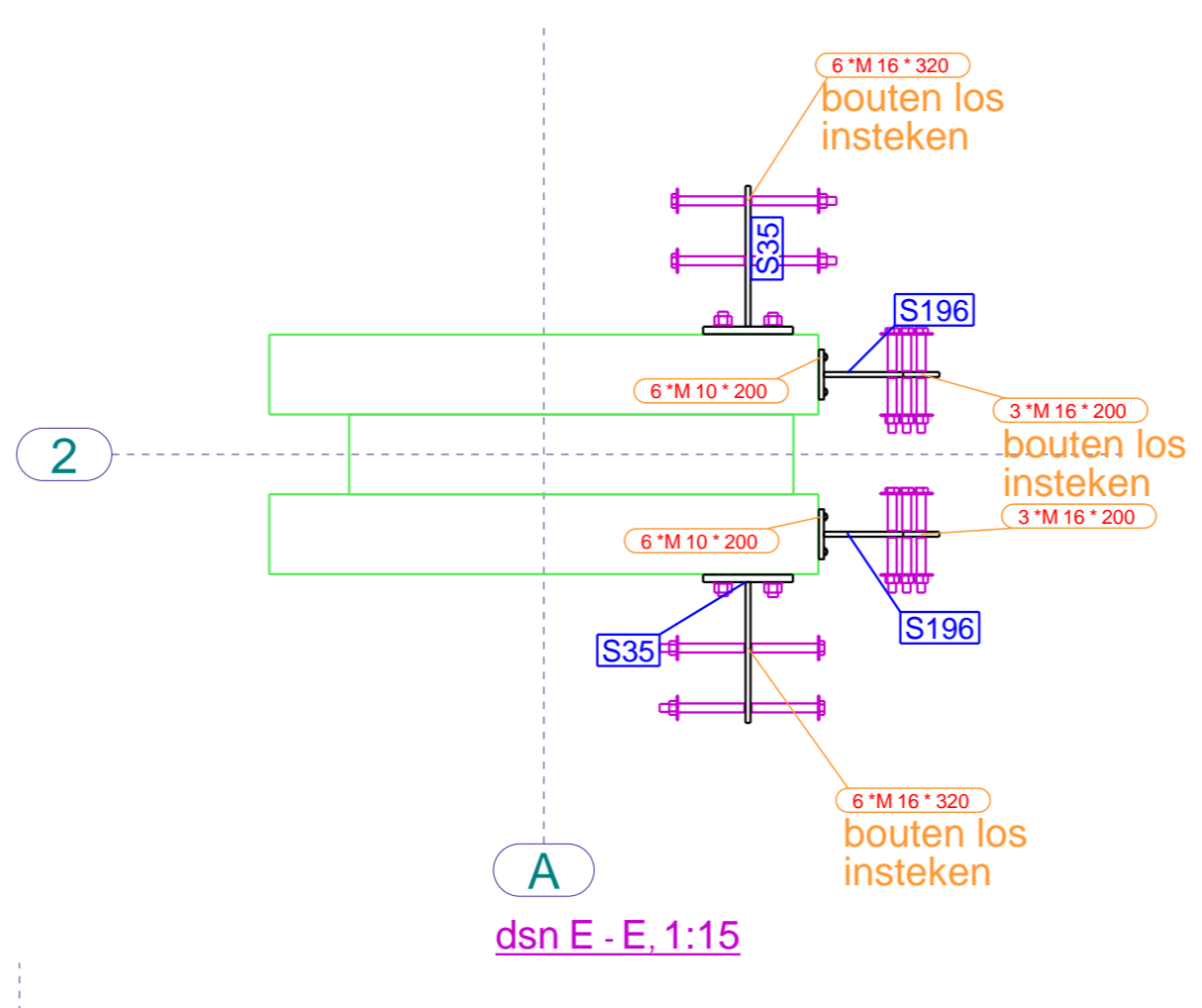
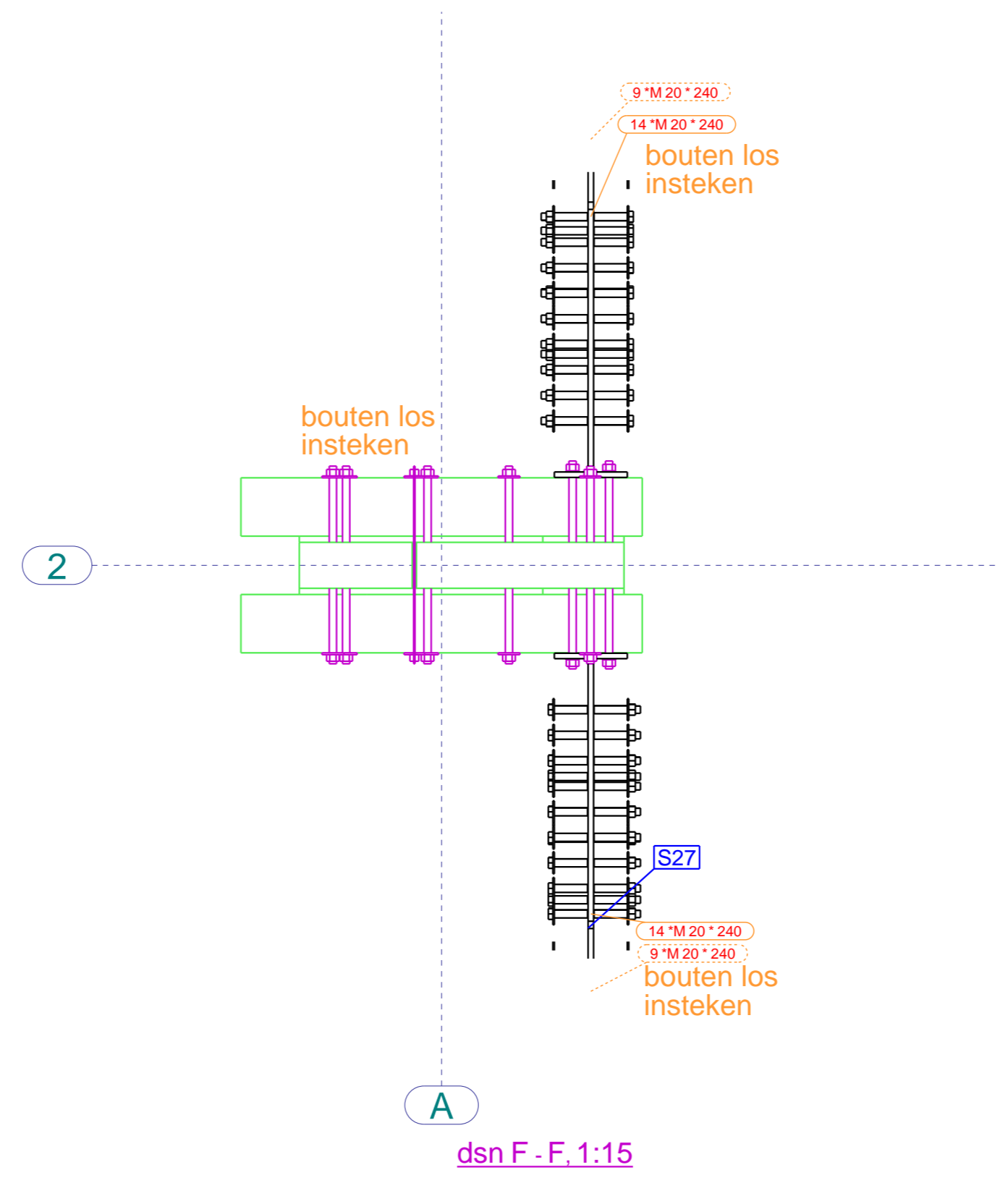
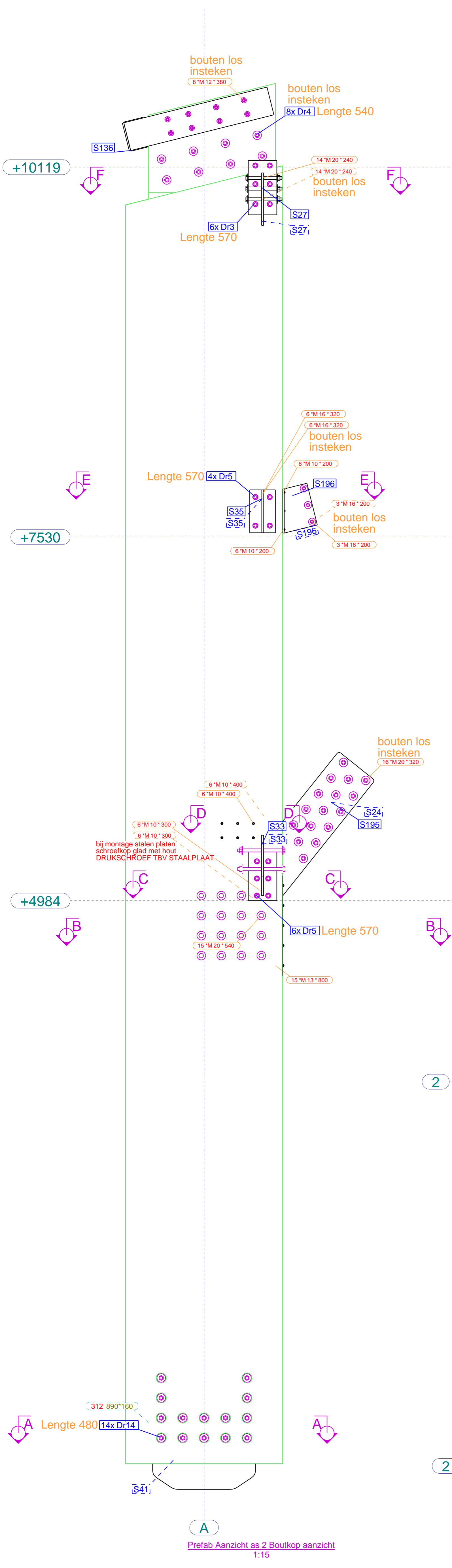

RVS = 8.8 geworden

MERKENLIJST TEKENING				MERKBOUTLIJST				
Mark	Profiel	Aantal	Gewicht (kg)	Diameter	Kwaliteit	Lengte	Commentaar	Aantal
312	890*160	1	2861.1					
D3	ANKER_M20	6	1.5	10	8.8	200		12
D4	ANKER_M20	8	1.6	10	8.8	300		12
D5	ANKER_M20	10	1.5	10	8.8	300		12
Dr14	ANKER_M20	14	1.4	10	8.8	400		12
S24	PL15*686.5	1	73.5	12	RVS-***	380		8
S27	PL15*515.3	2	46.4	13	8.8	800		15
S33	STRIP15*250	2	22.8	16	RVS-***	200		6
S35	STRIP10*300	2	13.0	16	RVS-***	200		6
S41	PL30*350	1	256.5	16	RVS-***	320		12
S136	STRIP10*200	1	65.2	20	8.8	240		46
S196	PL15*686.5	1	73.5	20	RVS-***	320		32
S196	STRIP10*300	2	7.2	20	RVS-***	320		32
Totaal	51 merken		3225.3	20	RVS-***	540	draaiend	15

LET OP:
Alle boutkoppen aan deze zijde spant monteren!!

Frame CODE : K2A

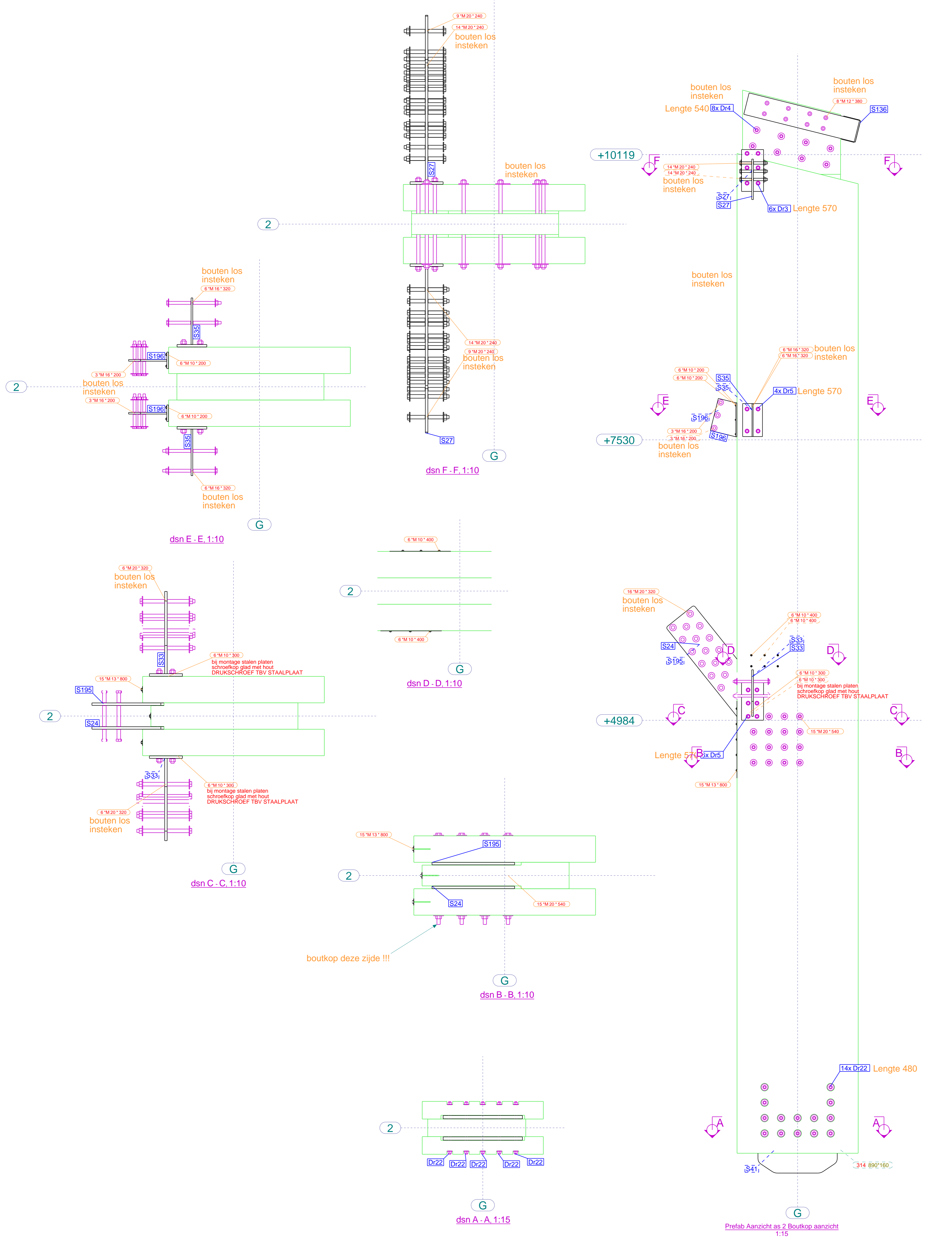

RVS = 8.8 geworden

Mark	Profiel	Aantal	Gewicht (kg)
314	890*160	1	2658.1
D3	ANKER_M20	6	1.5
D4	ANKER_M20	8	1.6
D5	ANKER_M20	10	1.5
Dr22	ANKER_M20	14	1.4
S24	PL15*686.5	1	73.5
S27	PL15*515.3	2	46.4
S33	STRIP15*250	2	22.8
S35	STRIP10*300	2	13.0
S41	PL30*350	1	256.5
S136	STRIP10*200	1	65.2
S195	PL15*686.5	1	73.5
S196	STRIP10*300	2	7.2
Totaal	51 merke(n)		3222.3

Diameter	Kwaliteit	Lengte	Commentaar	Aantal
10	8.8	200		12
10	8.8	300		12
10	8.8	400		12
12	RVS-***	380		8
13	8.8	800		15
16	RVS-***	200		6
20	8.8	240		46
20	RVS-***	320		32
20	RVS-***	540	draaieind	15

LET OP:
Alle boutkoppen aan deze zijde spant monteren!!

Frame CODE : K2G

Markthal Apeldoorn MONTAGE K2G KOLOM Draisma Bouw Apeldoorn	Datum: 29.08.2023 Schaal: 1:20 Tekniker: M. Adriaens Getuigd van: Meerveld	Tekna Structures model 223012 HEKO Marktplein Apeldoorn 2022 afgedrukt op 29.08.2023 Tekna Structures model 223012 HEKO Marktplein Apeldoorn 2022 afgedrukt op 29.08.2023
---	---	--

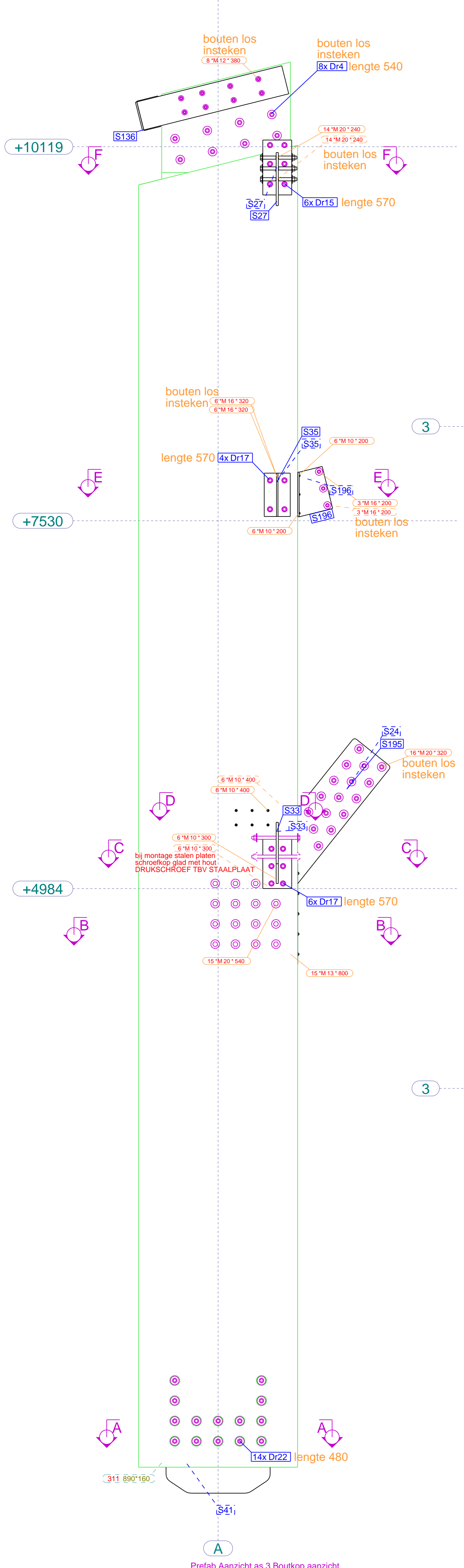

Prefab Aanzicht as 3 Boutkop aanzicht 1:15

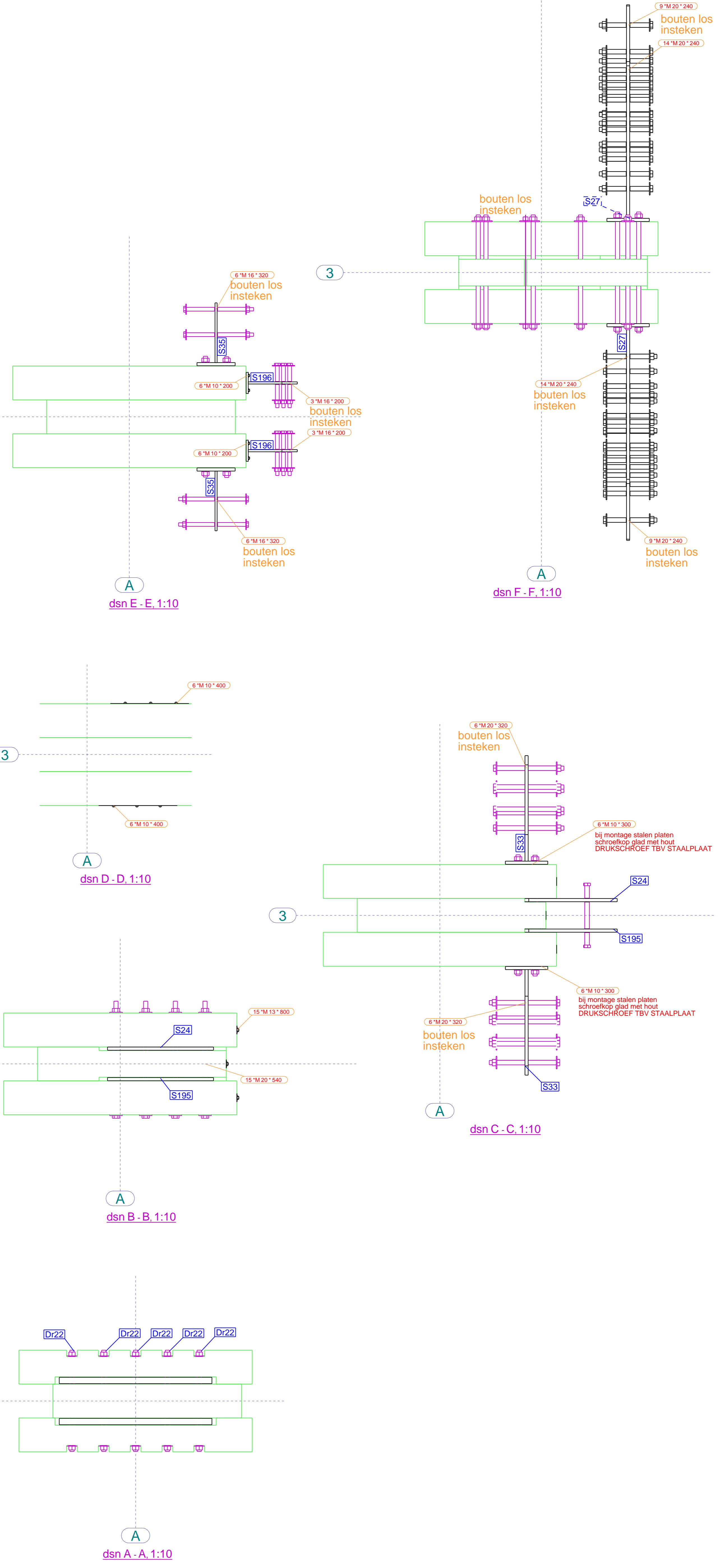

MERKENLIJST TEKENING

Mark	Profiel	Aantal	Gewicht (kg)
311	890*160	1	2680.1
D4	ANKER_M20	8	1.6
Dr15	ANKER_M20	6	1.5
Dr17	ANKER_M20	10	1.5
Dr22	ANKER_M20	14	1.4
S24	PL15*686.5	1	73.5
S27	PL15*515.3	2	46.4
S33	STRIP15*250	2	22.8
S35	STRIP10*300	2	13.0
S41	PL30*350	1	256.5
S136	STRIP10*200	1	65.2
S195	PL15*686.5	1	73.5
S196	STRIP10*300	2	7.2
Totaal	51 merken		3244.3

MERKBOUTLIJST

Diameter	Kwaliteit	Lengte	Commentaar	Aantal
8	RVS-***	380		12
10	RVS-***	200	voldraadschroef	12
10	RVS-***	300	voldraadschroef	12
10	RVS-***	400	voldraadschroef	12
12	RVS-***	380		8
13	RVS-***	800		15
16	RVS-***	200		6
16	RVS-***	320		12
20	RVS-***	240		46
20	RVS-***	320		32
20	RVS-***	540	draaieind	15

RVS = 8.8 geworden

LET OP:
Alle boutkoppen aan deze zijde monteren!!

Frame CODE : K3A

Markthal Apeldoorn
 MONTAGE K3A KOLOM
 Heiko Spanten BV
 22-461-2200776
 A1
 MONTAGE

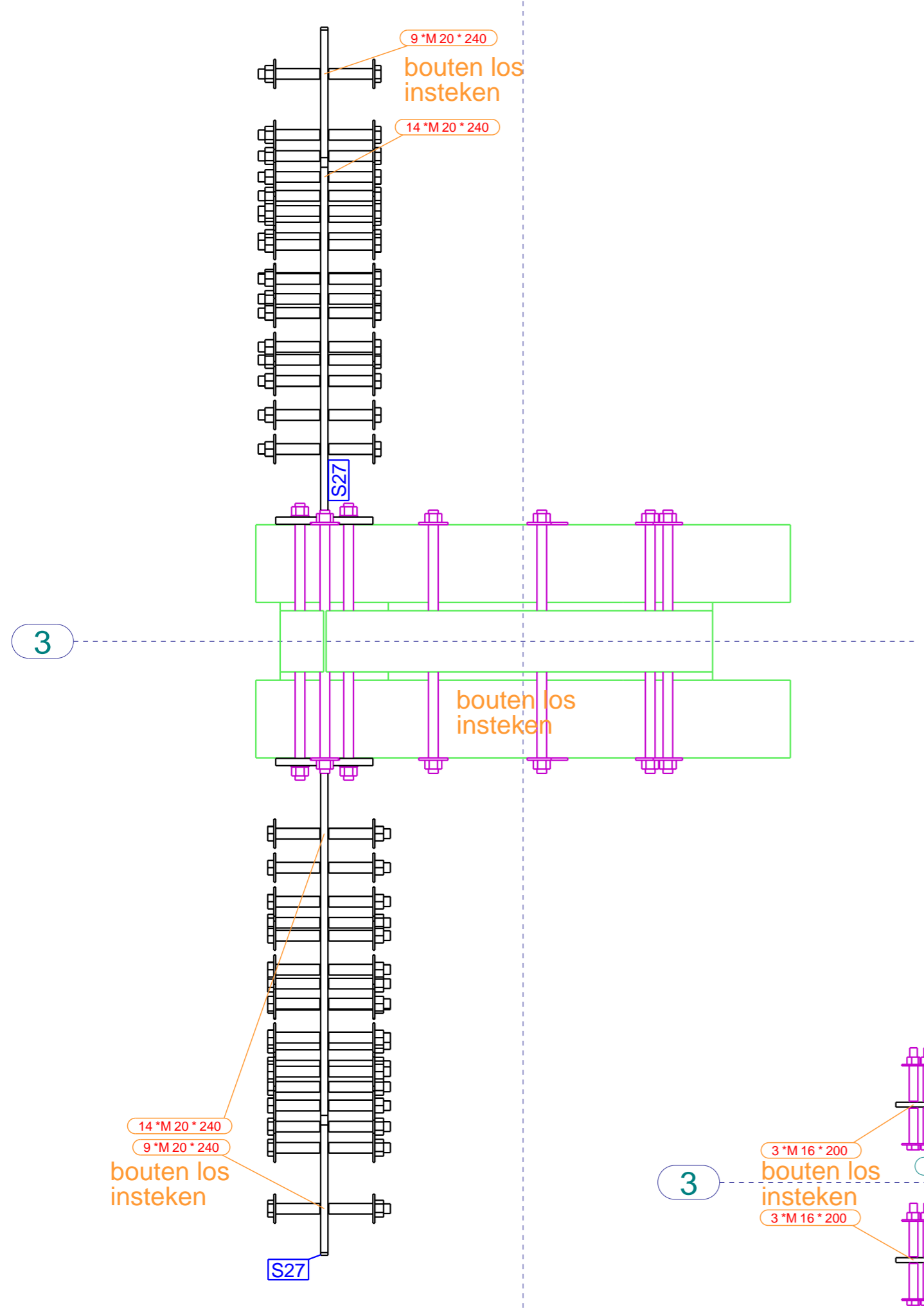

dsn F - F, 1:10

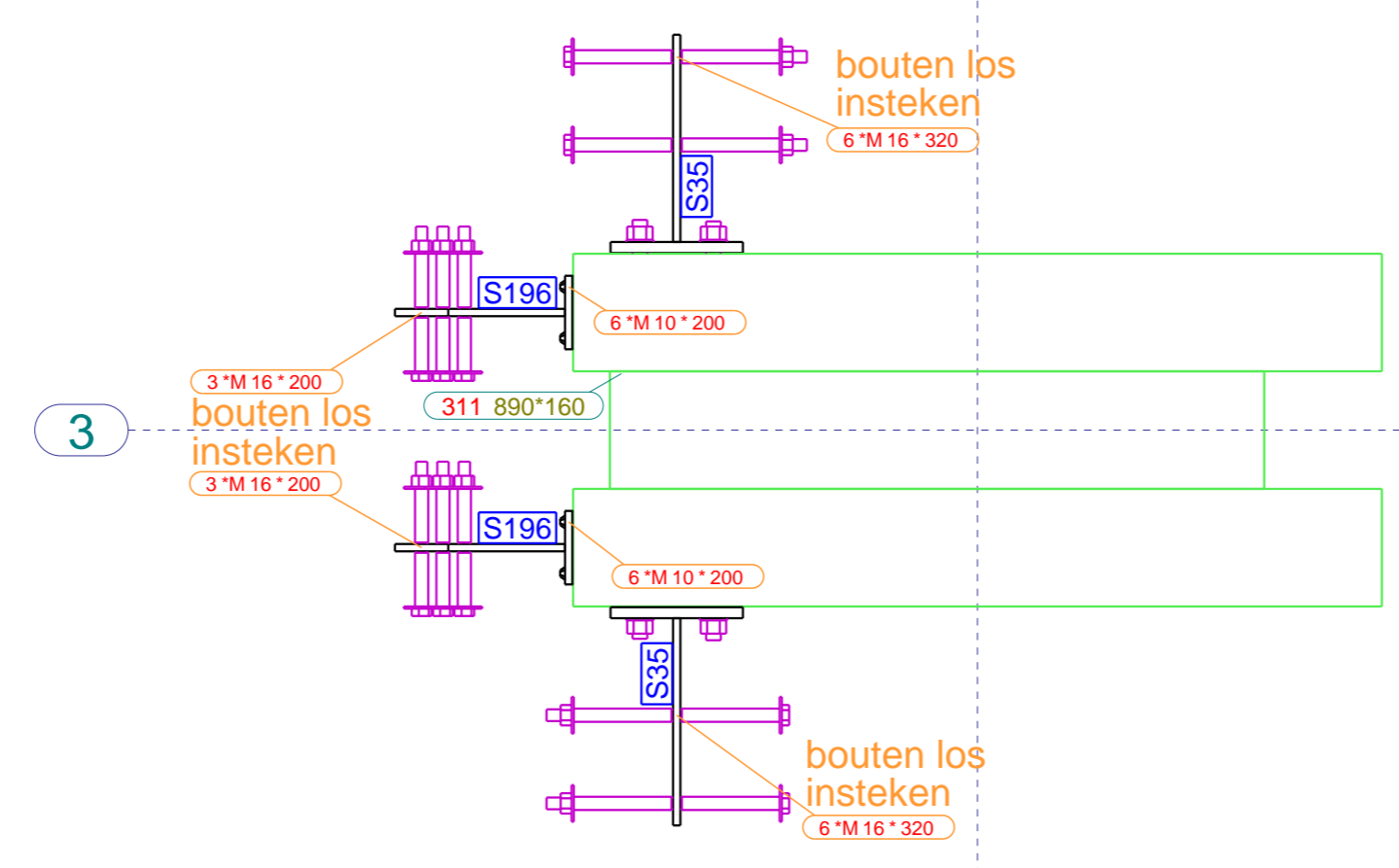

dsn E - E, 1:10

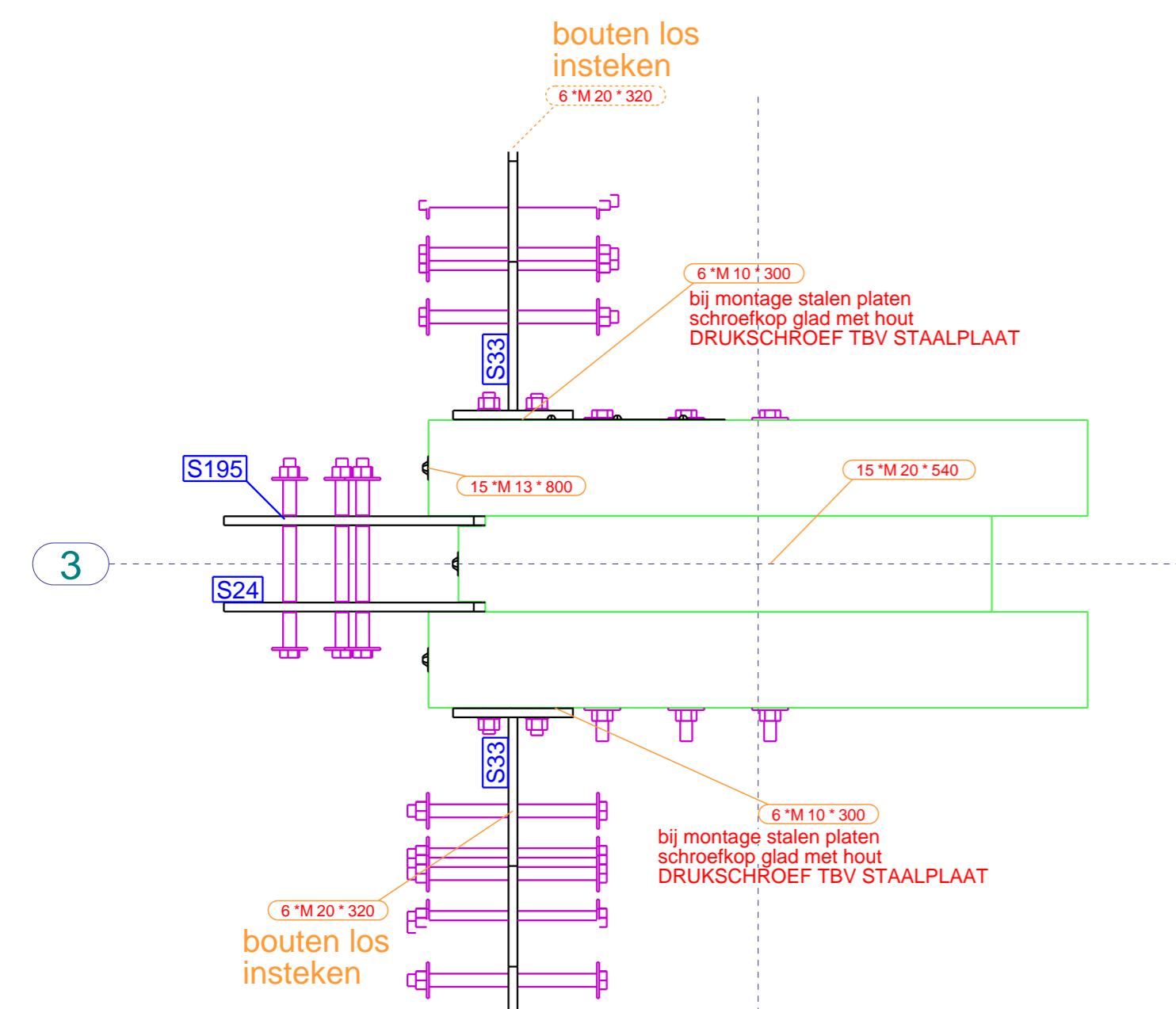

dsn C - C, 1:10

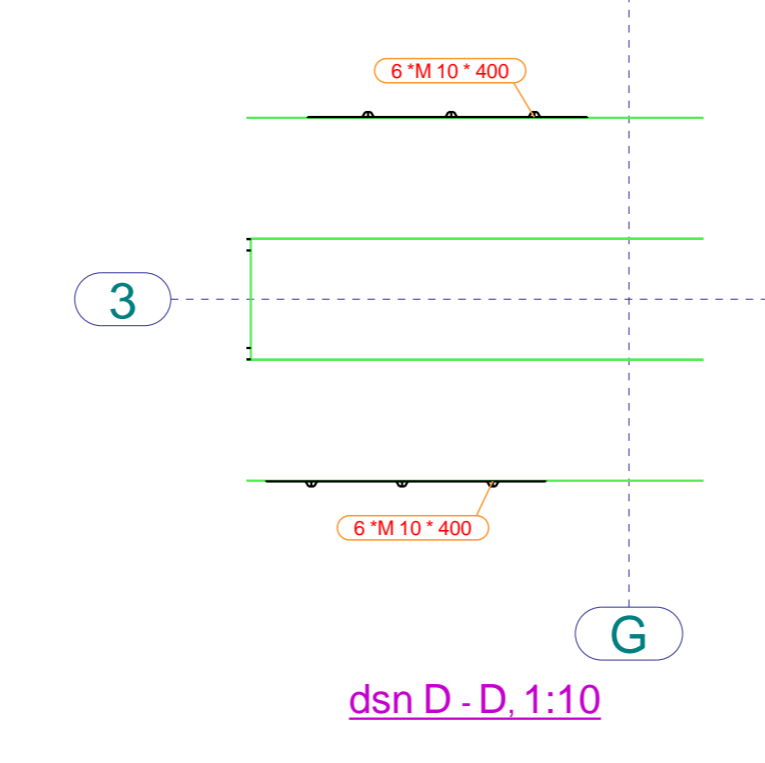

dsn D - D, 1:10

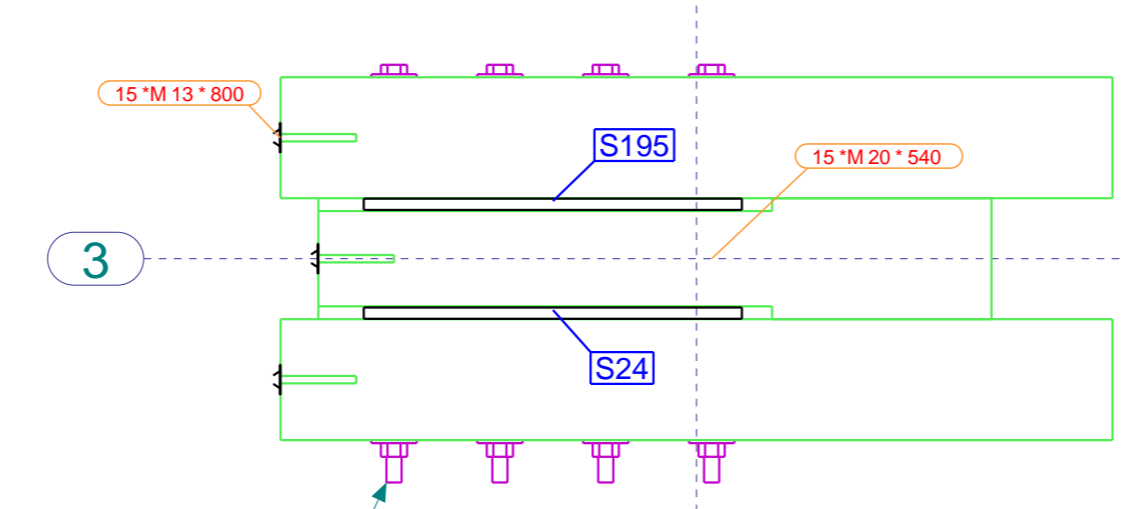

dsn B - B, 1:10

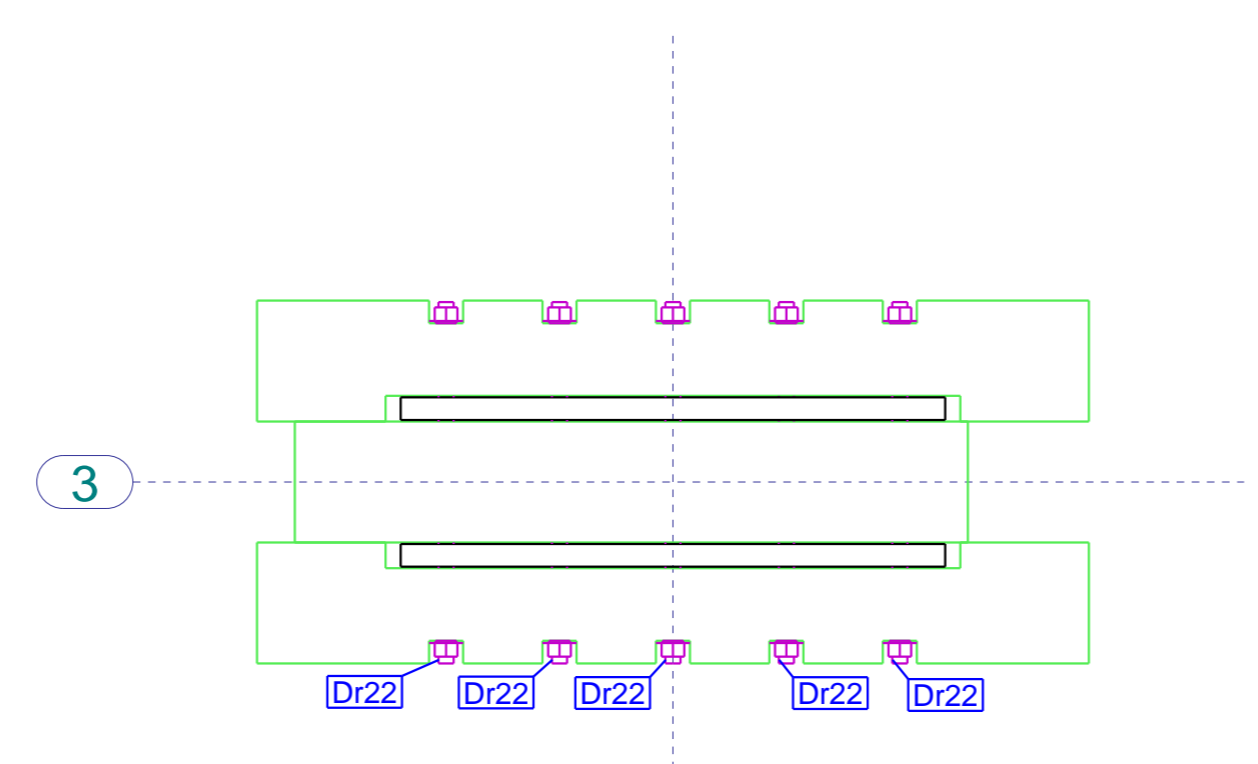

dsn A - A, 1:10

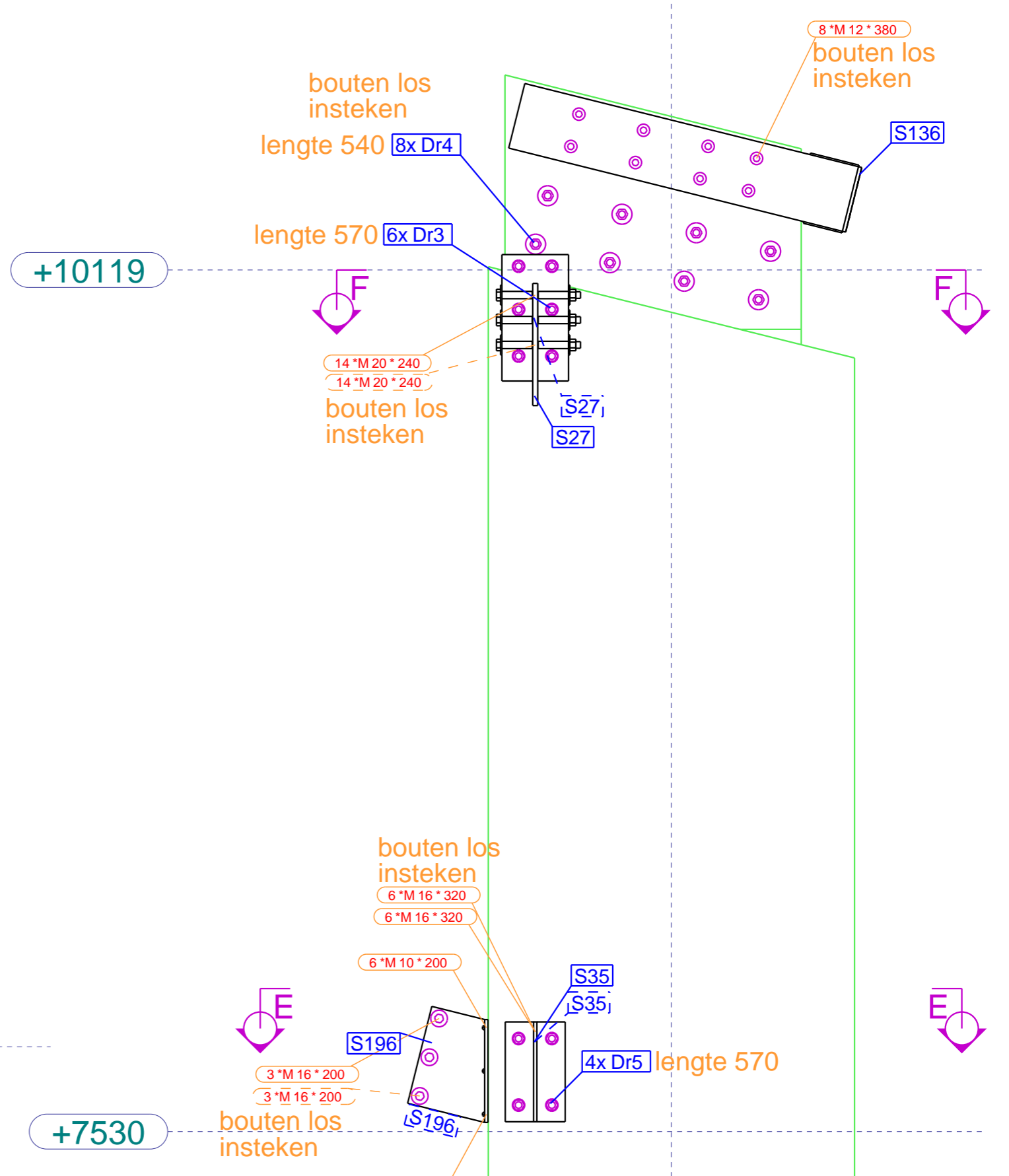

+10119

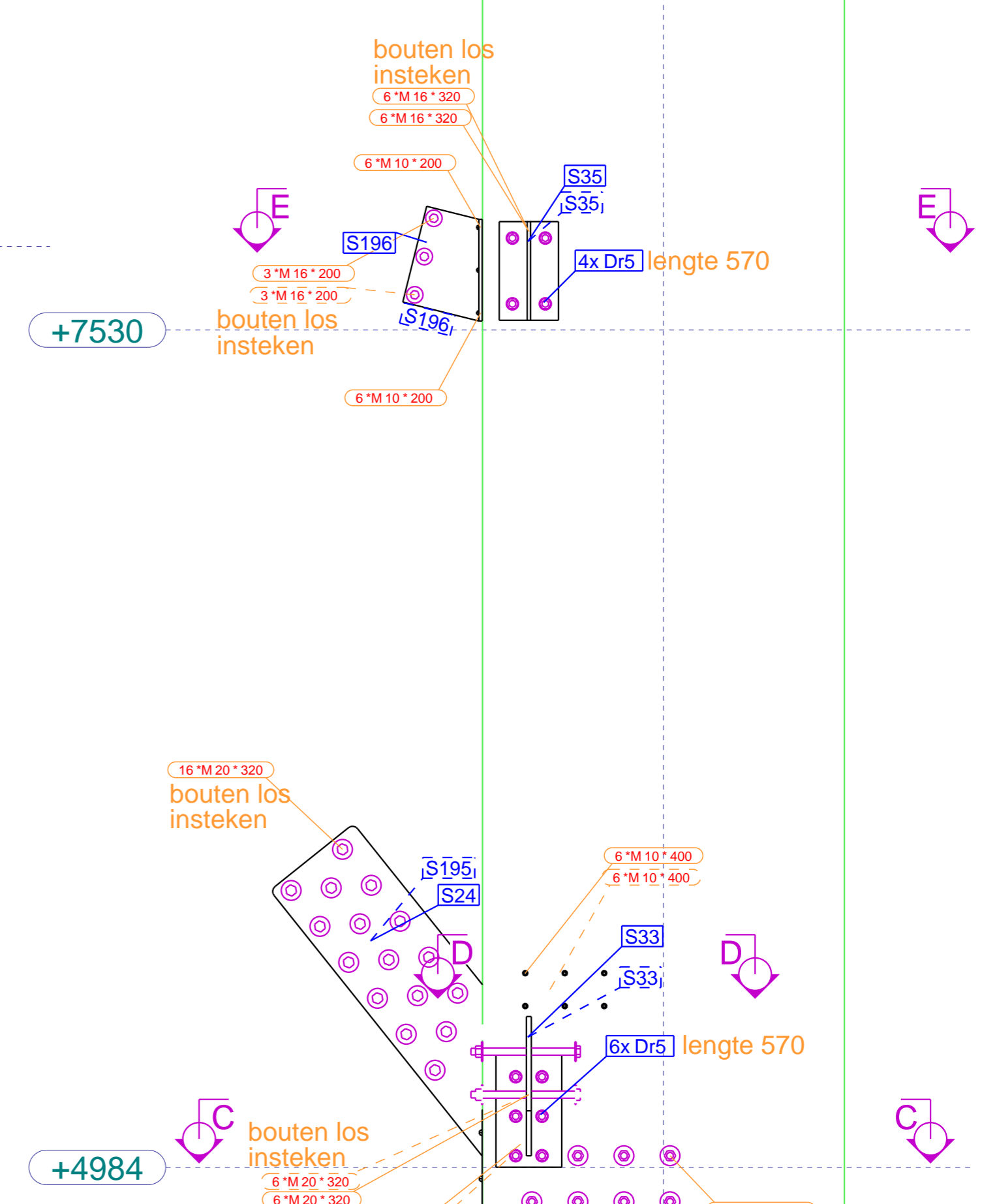

+7530

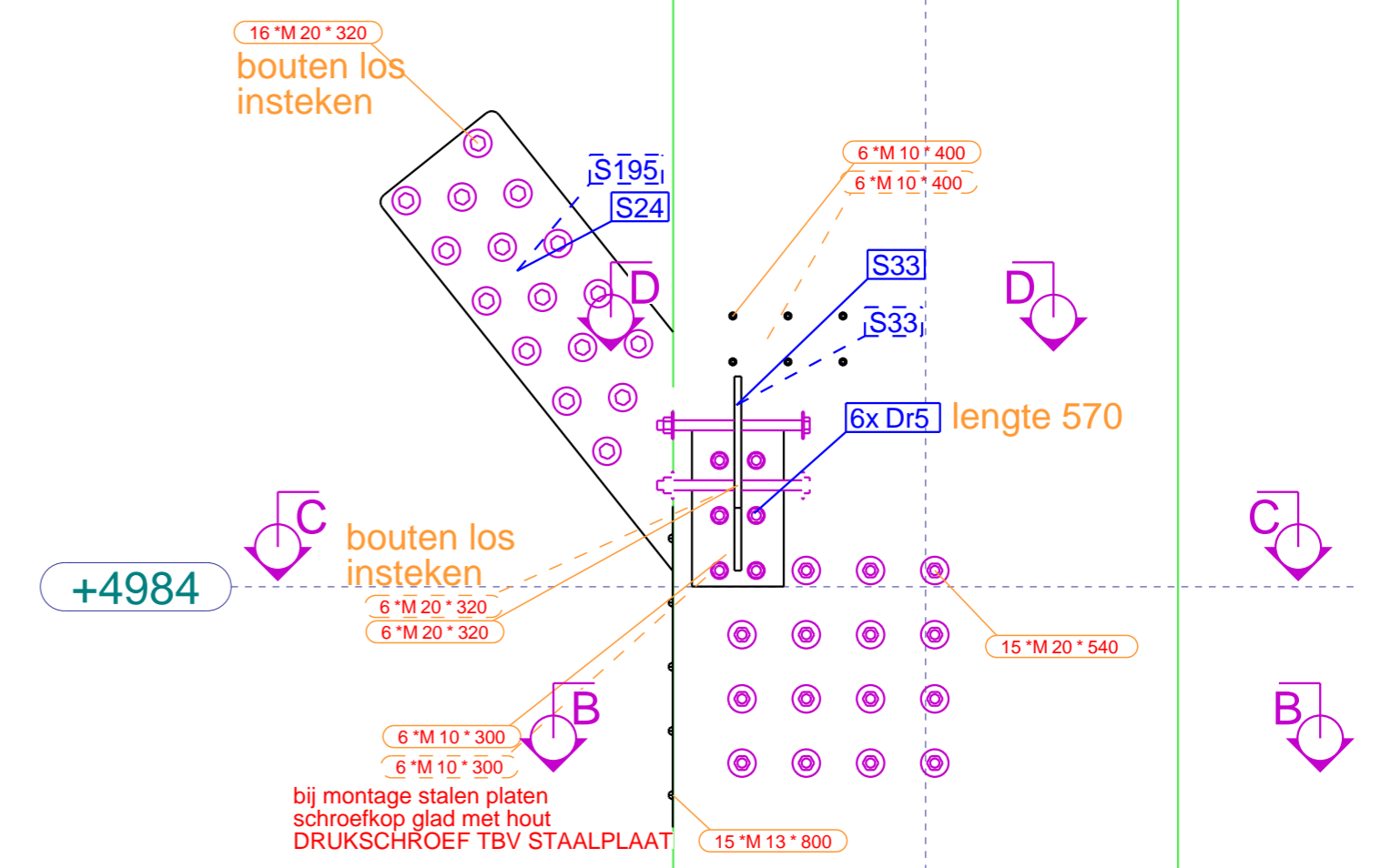

+4984

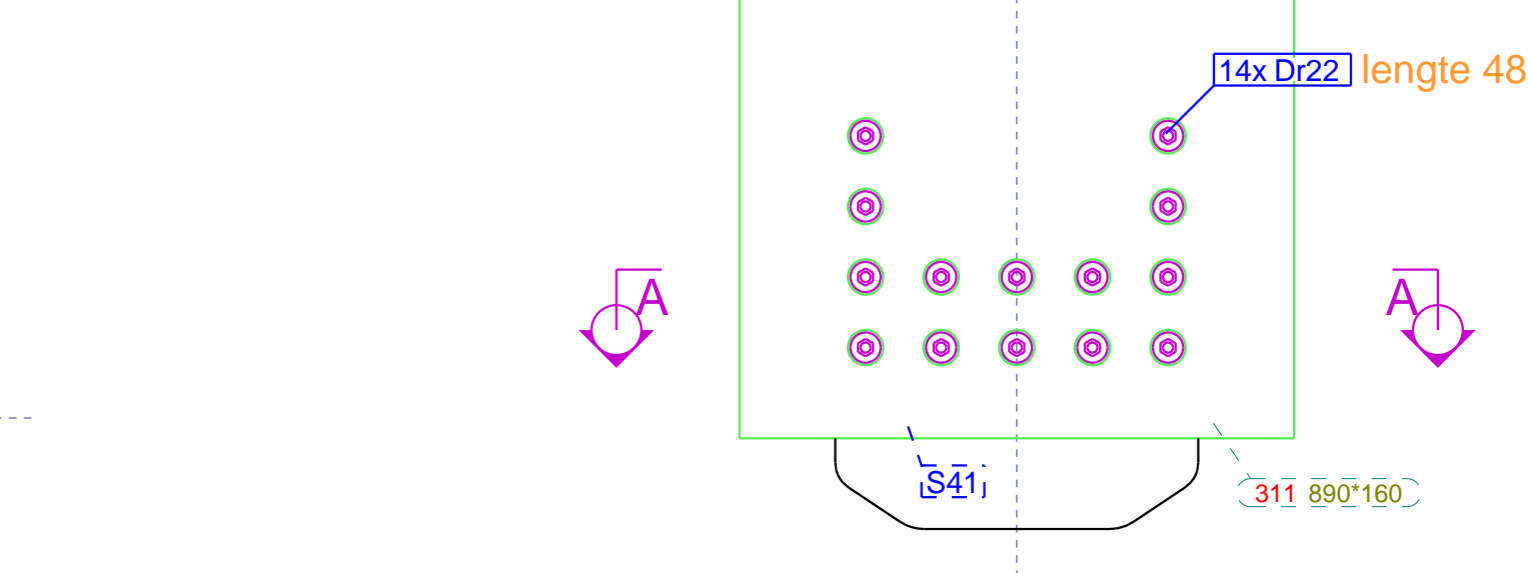

Prefab Aanzicht as 3 Boutkop aanzicht 1:15

RVS = 8.8 geworden

Mark	Profiel	Aantal	Gewicht (kg)	MERKBOUTLIJST			
				Diameter	Kwaliteit	Lengte	Commentaar
311	890*160	1	2680.1				
D3	ANKER_M20	6	1.5	10	8.8	200	
D4	ANKER_M20	8	1.6	10	8.8	300	
D5	ANKER_M20	10	1.5	10	8.8	300	
Dr22	ANKER_M20	14	1.4	10	8.8	400	
S24	PL15*686.5	1	73.5	12	RVS-***	380	
S27	PL15*515.3	2	46.4	13	8.8	800	
S33	STRIP15*250	2	22.8	10	8.8	200	
S35	STRIP10*300	2	13.0	16	RVS-***	200	
S41	PL30*350	1	256.5	16	RVS-***	320	
S136	STRIP10*200	1	65.2	20	RVS-***	320	
S195	PL15*686.5	1	73.5	20	8.8	240	
S196	STRIP10*300	2	7.2	20	RVS-***	320	
Totaal	51 merk(en)		3244.3	20	RVS-***	540	draaiend

LET OP:
Alle boutkoppen aan deze zijde spant monteren!!!

Frame CODE : K3G

Markthal Apeldoorn MONTAGE K3G KOLOM Draisma Bouw Apeldoorn	Datum: 29.08.2023 Schaal: 2x A4 Tekniker: Adrieboer Gerust van Meerdijk	Tekst: 22-461-2200776 Formaat: A1 Project: MONTAGE	HEKO SPANTEN BV Hekeplein 1 3811 XG Apeldoorn Tel: 0318-573000 Fax: 0318-573006 www.heko-spanten.nl
---	--	--	--

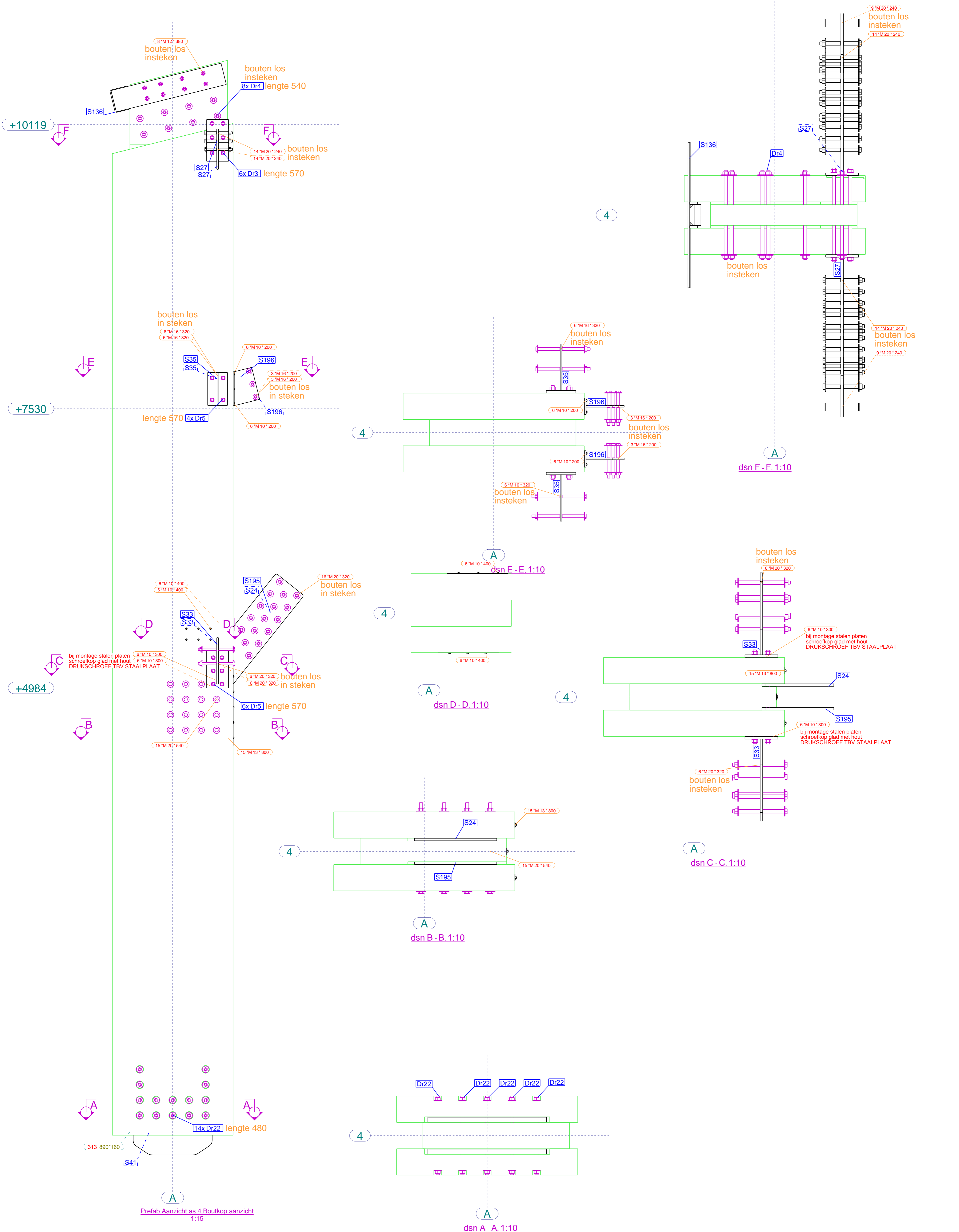

MERKENLIJST TEKENING

Mark	Profiel	Aantal	Gewicht (kg)
313	890*160	1	2701.1
D3	ANKER_M20	6	1.5
D4	ANKER_M20	8	1.6
D5	ANKER_M20	10	1.5
Dr22	ANKER_M20	14	1.4
S24	PL15*686.5	1	73.5
S27	PL15*515.3	2	46.4
S33	STRIP15*250	2	22.8
S35	STRIP10*300	2	13.0
S41	PL30*350	1	256.5
S136	STRIP10*200	1	65.2
S195	PL15*686.5	1	73.5
S196	STRIP10*300	2	7.2
Totaal	51 merken		3265.3

MERKBOUTLIJST

Diameter	Kwaliteit	Lengte	Commentaar	Aantal
10	RVS-8.8	200		12
10	RVS-8.8	300		12
10	RVS-8.8	400		12
12	RVS-8.8	380		8
13	RVS-8.8	800		15
16	RVS-8.8	200		6
20	RVS-8.8	240		46
20	RVS-8.8	320		32
20	RVS-8.8	540	draadend	15

RVS = 8.8 geworden

voldraadschroef
voldraadschroef
voldraadschroef

voldraadschroef

LET OP:
Alle boutkoppen aan deze zijde spant monteren!!

Frame CODE : K4A

Markthal Apeldoorn MONTAGE K4A KOLOM Draisma Bouw Apeldoorn	Datum: 29.08.2023 Schaal: 2x standaard Tekniker: M. Adriaens Gemaakt van: Meerveld	Tekst: HEKO SPANTEN BV Heiko Spanten Heiko Spanten BV Heiko Spanten BV Heiko Spanten BV	Afgeleverd op: 29.08.2023 Tekening: 22-461-2200776 Formaat: A1 Status: MONTAGE
---	---	---	---

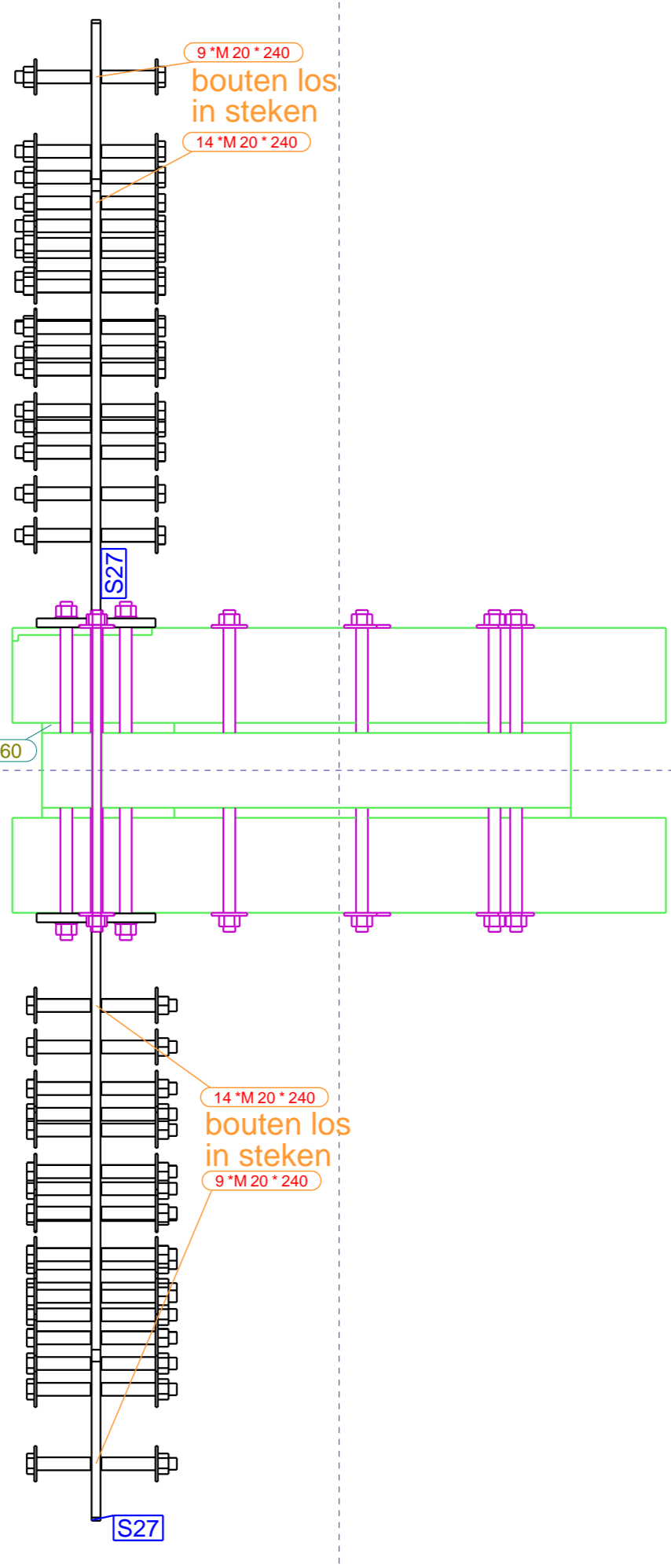

dsn F - F, 1:10

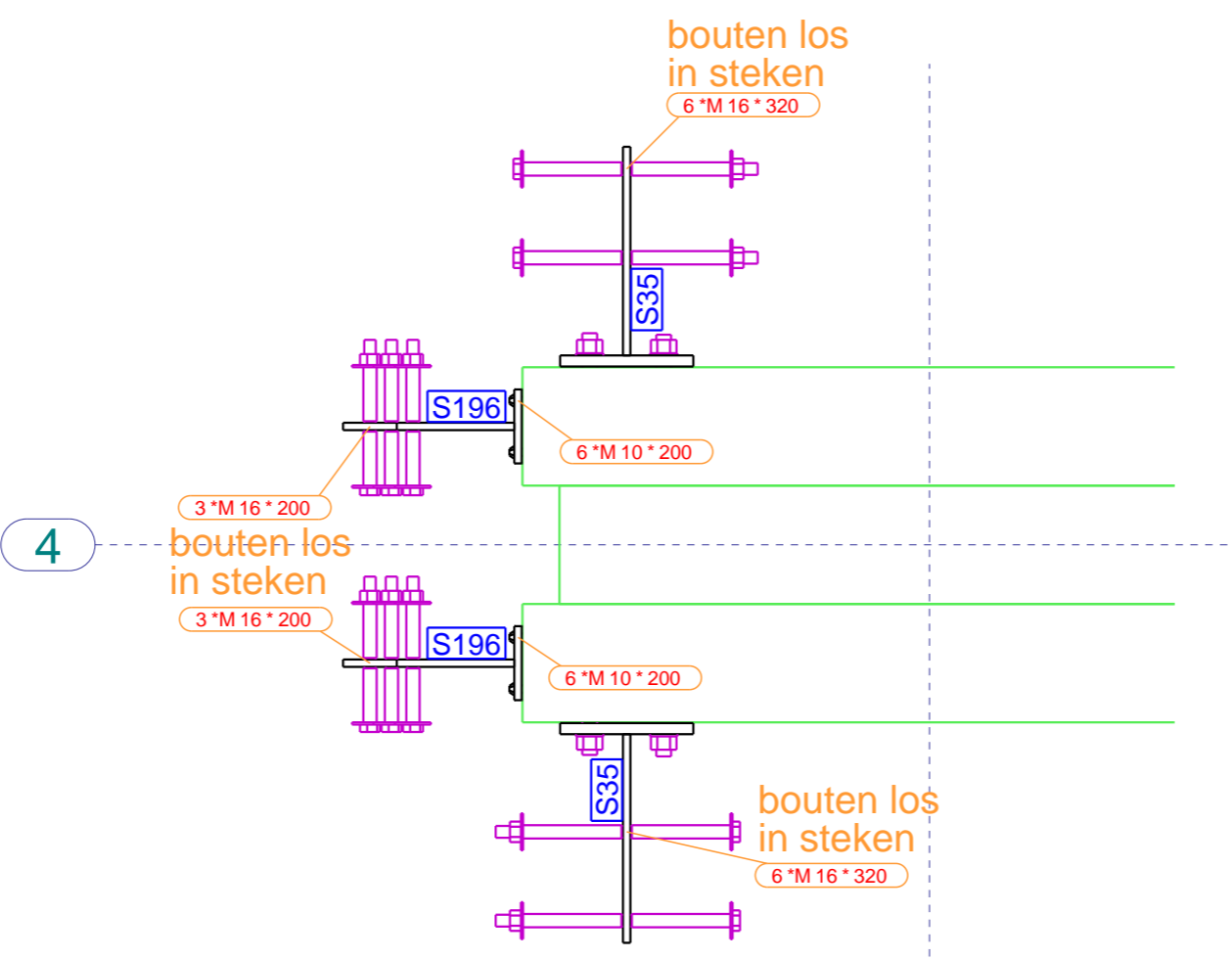

dsn E - E, 1:10

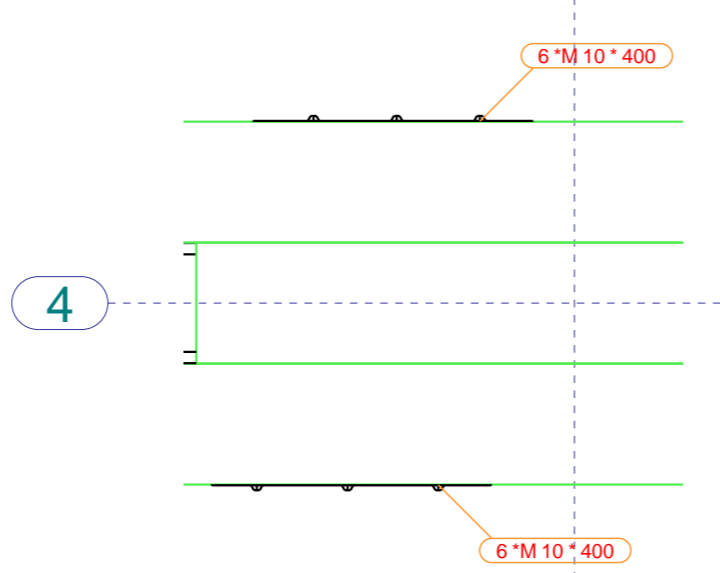

dsn D - D, 1:10

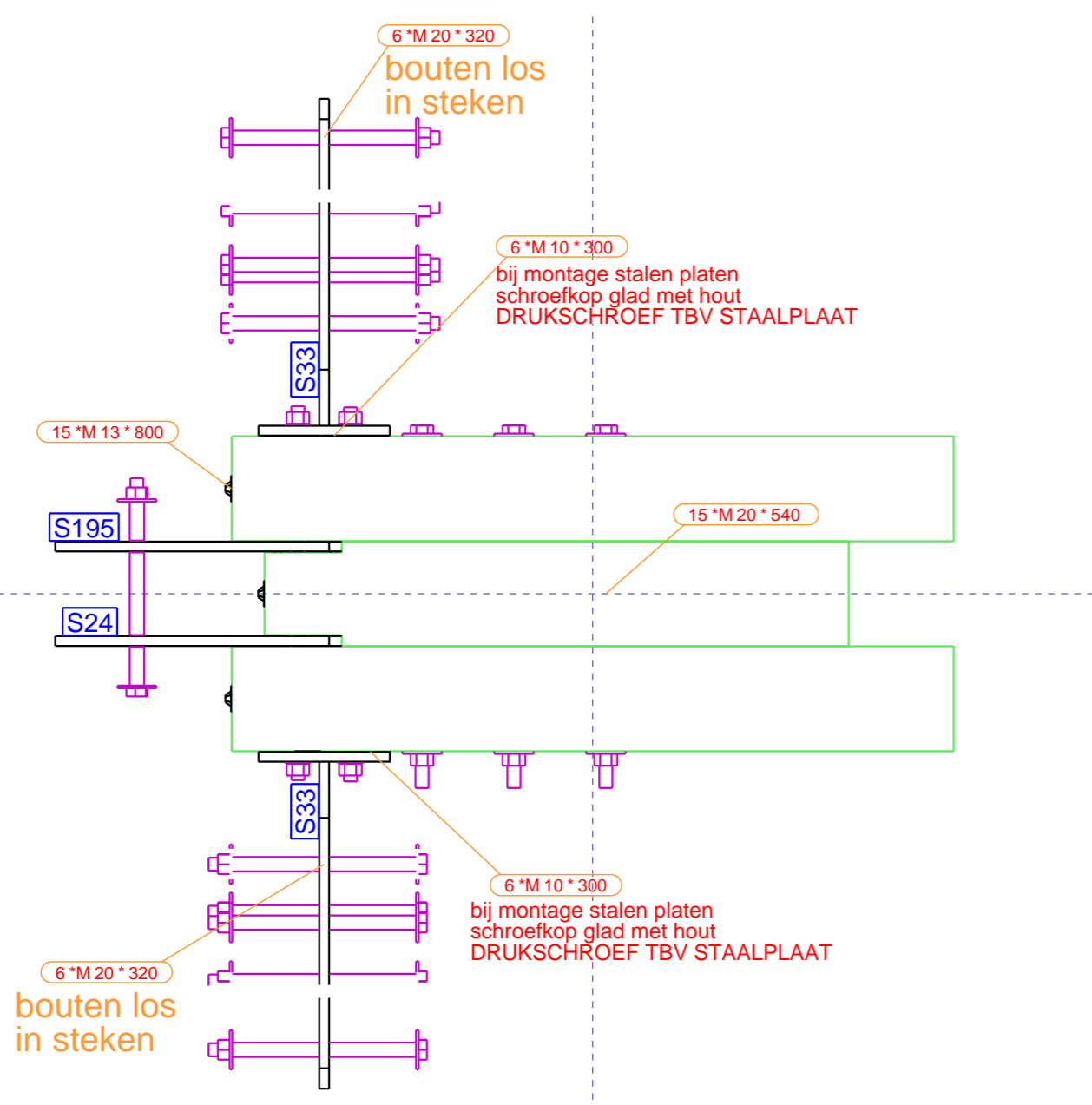

dsn C - C, 1:10

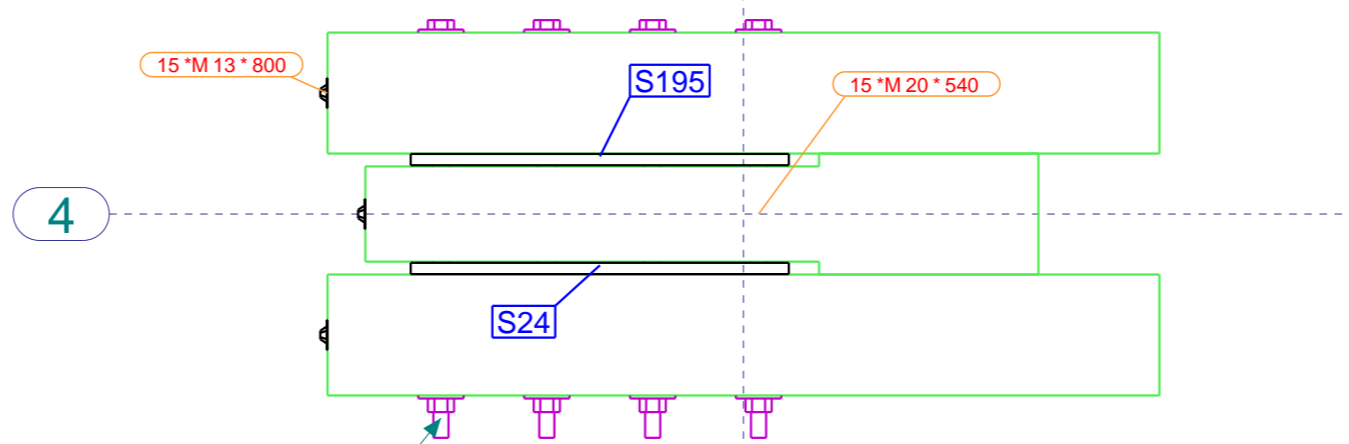

dsn B - B, 1:10

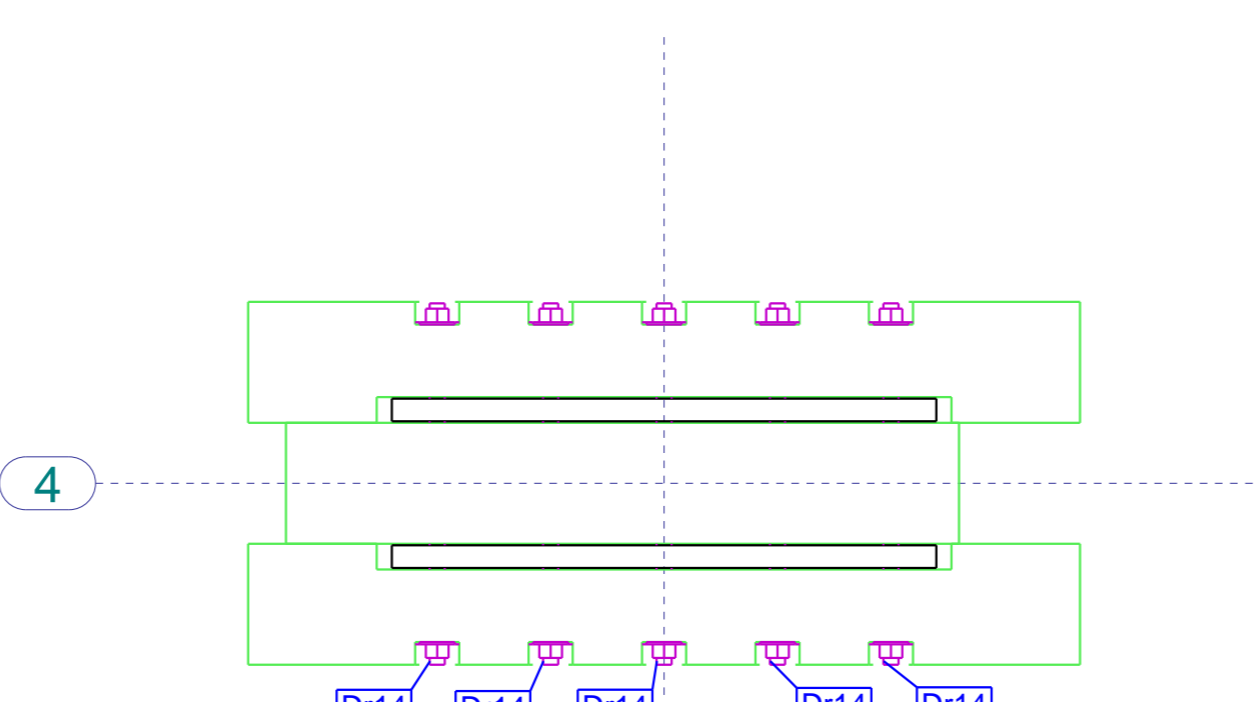

dsn A - A, 1:10

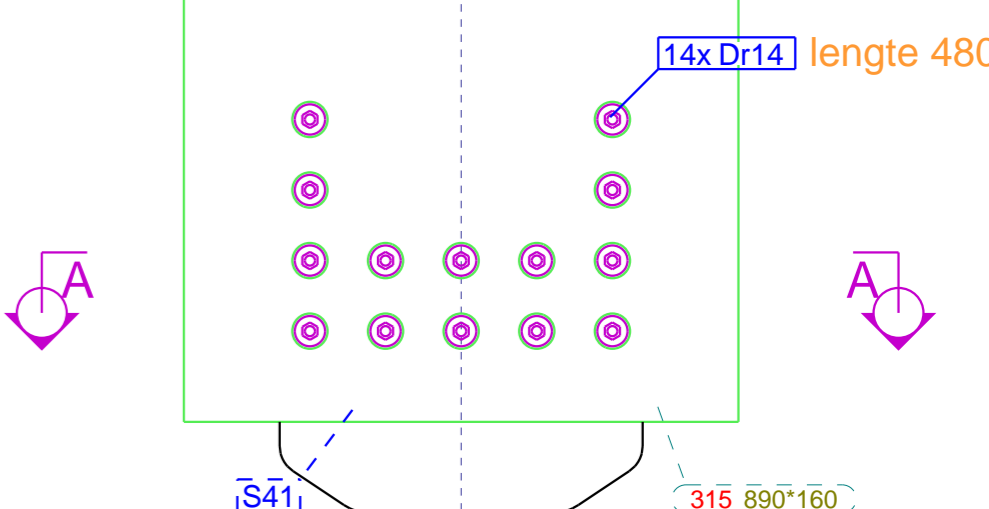
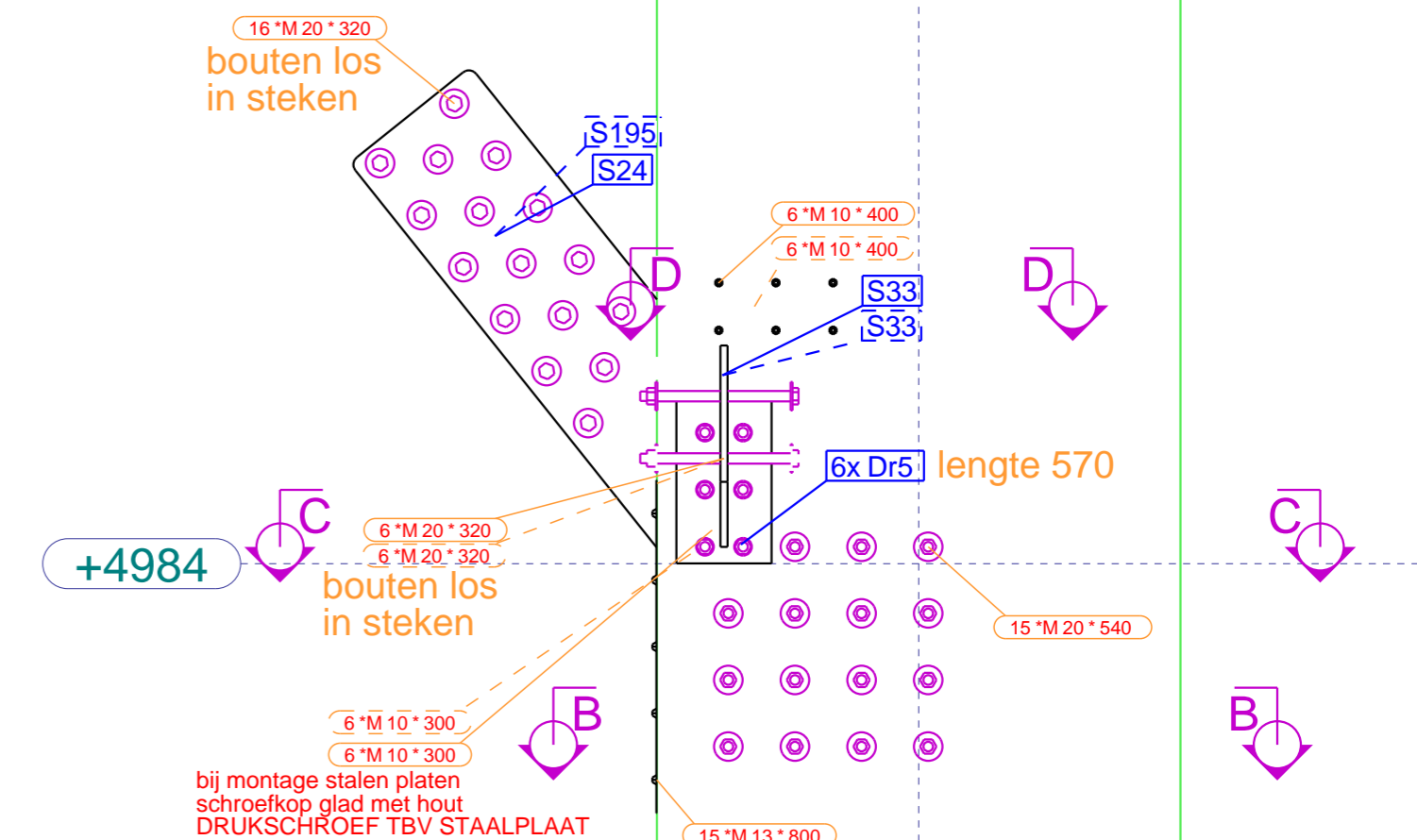
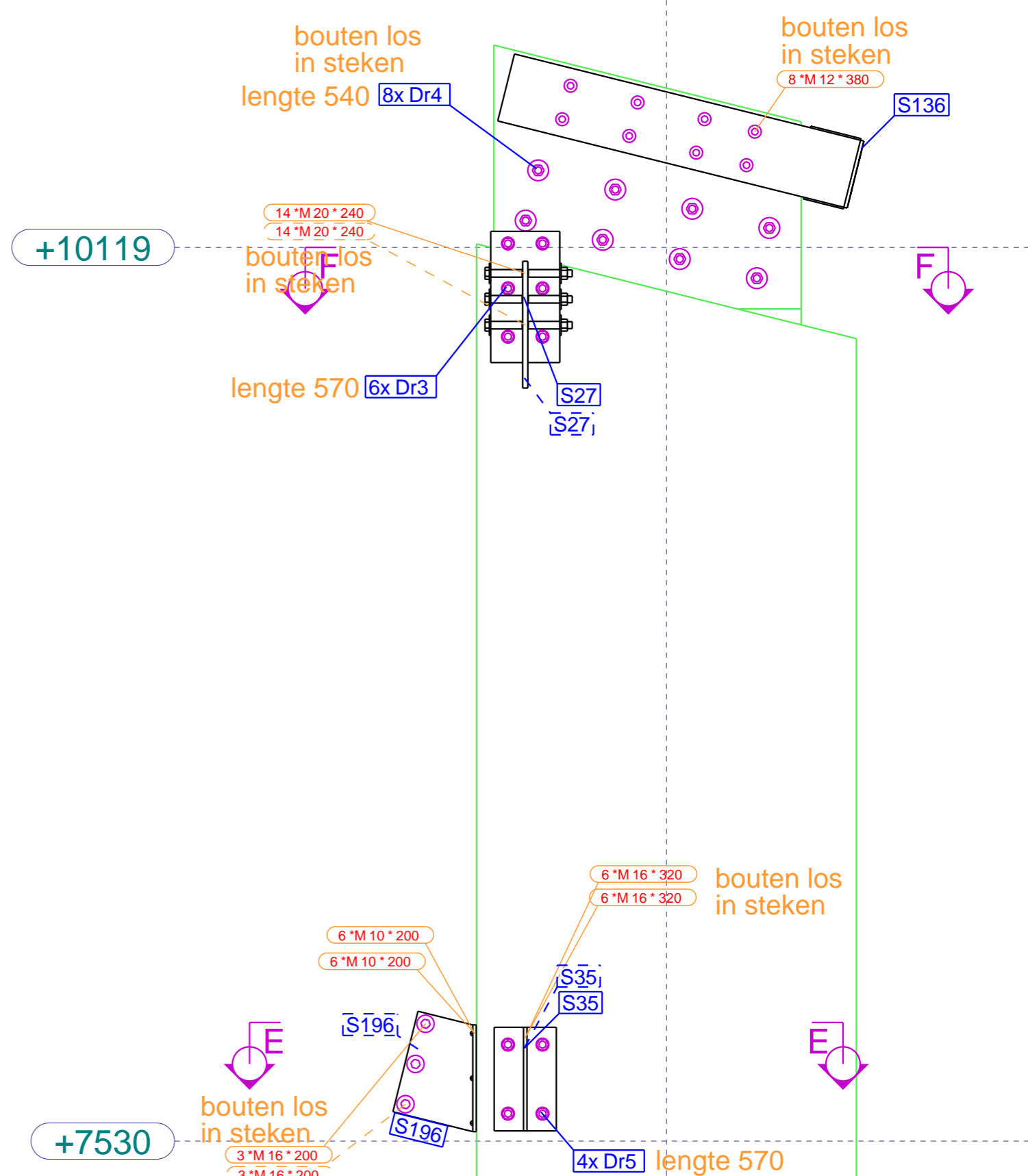

Prefab Aanzicht as 4 Boutkop aanzicht 1:15

RVS = 8.8 geworden

MERKENLIJST TEKENING				MERKBOUTLIJST				
Mark	Profiel	Aantal	Gewicht (kg)	Diameter	Kwaliteit	Lengte	Commentaar	Aantal
315	890*160	1	2688.7					
D3	ANKER_M20	6	1.5	10	8.8	200		12
D4	ANKER_M20	8	1.6	10	8.8	300		12
D5	ANKER_M20	10	1.5	10	8.8	400		12
Dr14	ANKER_M20	14	1.4	10	8.8	400		12
S24	PL15*686.5	1	73.5	12	RVS-***	380		8
S27	PL15*515.3	2	46.4	13	8.8	800		15
S33	STRIP15*250	2	22.8	16	RVS-***	200		6
S35	STRIP10*300	2	13.0	16	RVS-***	320		6
S41	PL30*350	1	256.5	16	RVS-***	320		12
S136	STRIP10*200	1	65.2	20	RVS-***	240		46
S195	PL15*686.5	1	73.5	20	8.8	240		46
S196	STRIP10*300	2	7.2	20	RVS-***	540	draadend	15
Totaal	51 merk(en)		3262.9	20	RVS-***	540		15

voldraadschroef
voldraadschroef
voldraadschroef

voldraadschroef

LET OP:
Alle boutkoppen aan deze zijde spant monteren!!

Frame CODE :
K4G

Markthal Apeldoorn MONTAGE K4G KOLOM Draisma Bouw Apeldoorn	Datum: 29.08.2023 Schaal: 1:50 Tekening: 01 Bestand: 22-461-2200776 Formaat: A1 Status: MONTAGE	Heiko Structures model 223012 HEKO Marktplein Apeldoorn 2022 afgedrukt op 29.08.2023
--	--	--

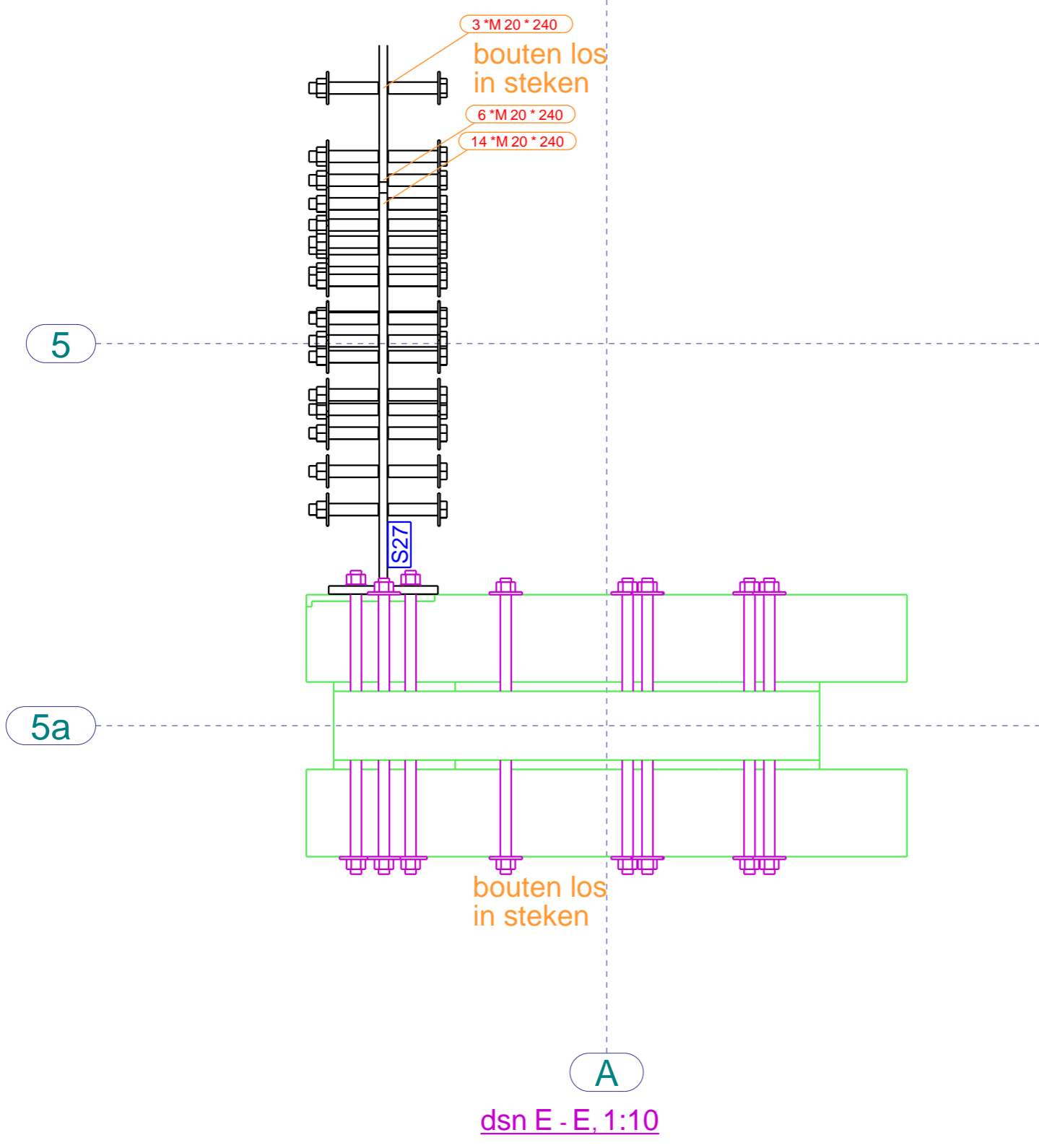

dsn E - E, 1:10

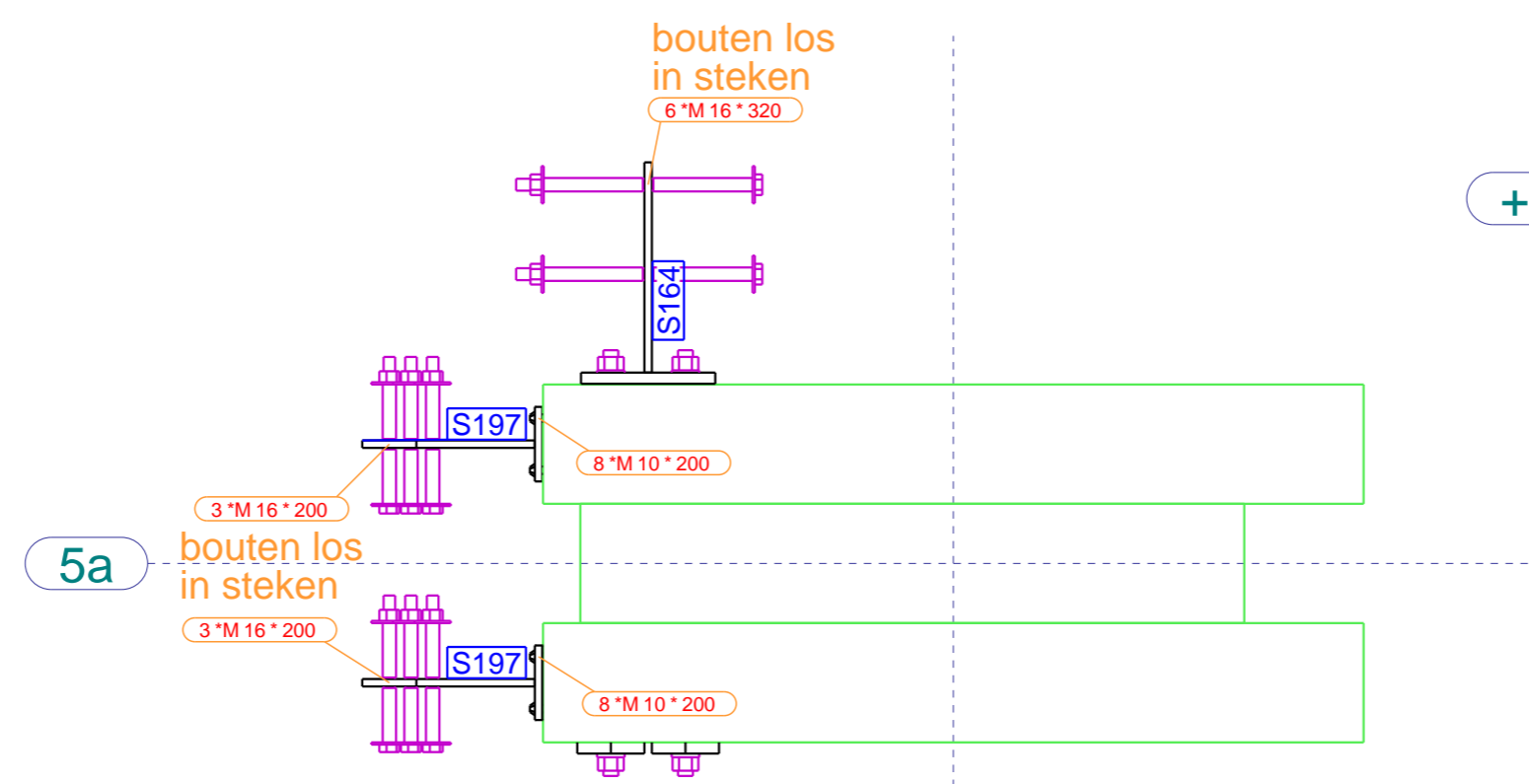

dsn D - D, 1:10

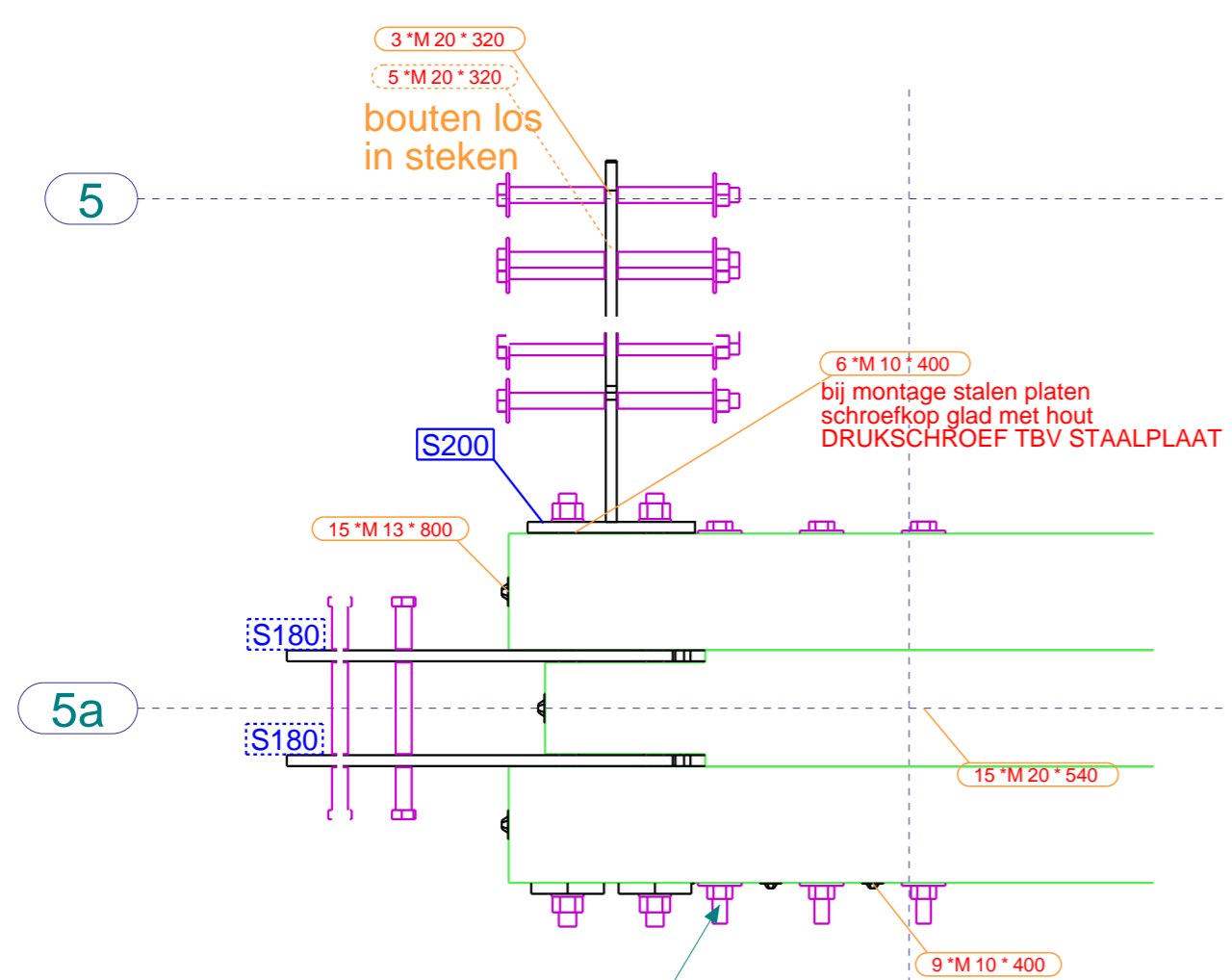

dsn C - C, 1:10

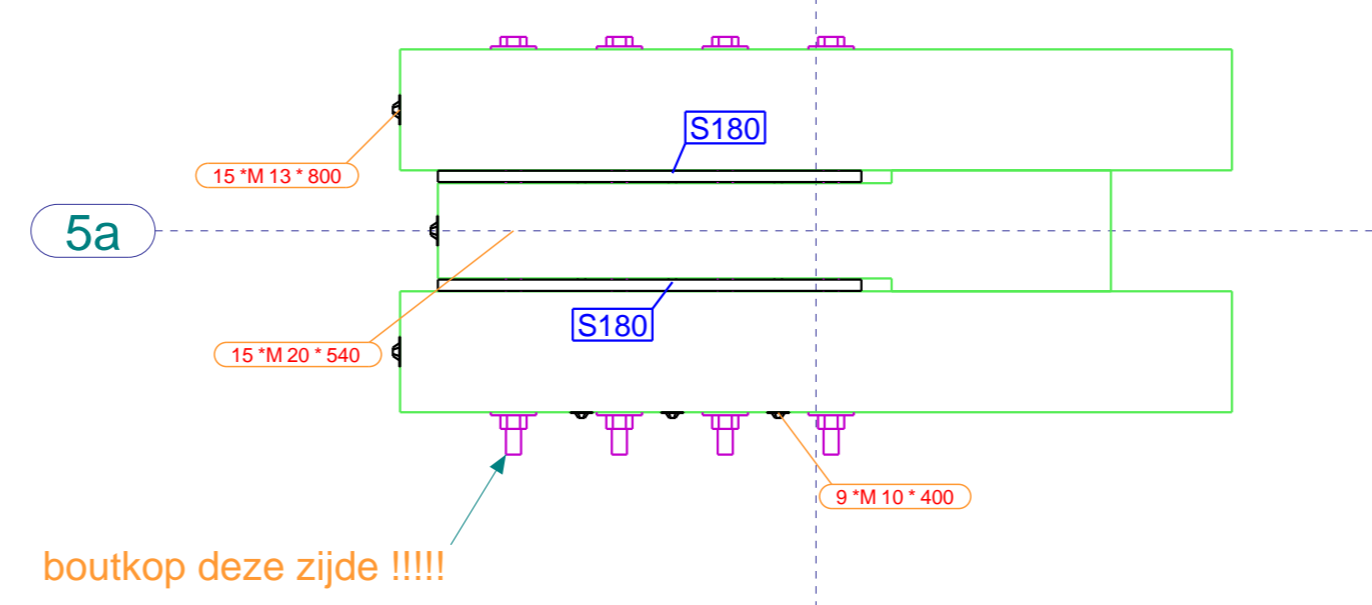

dsn B - B, 1:10

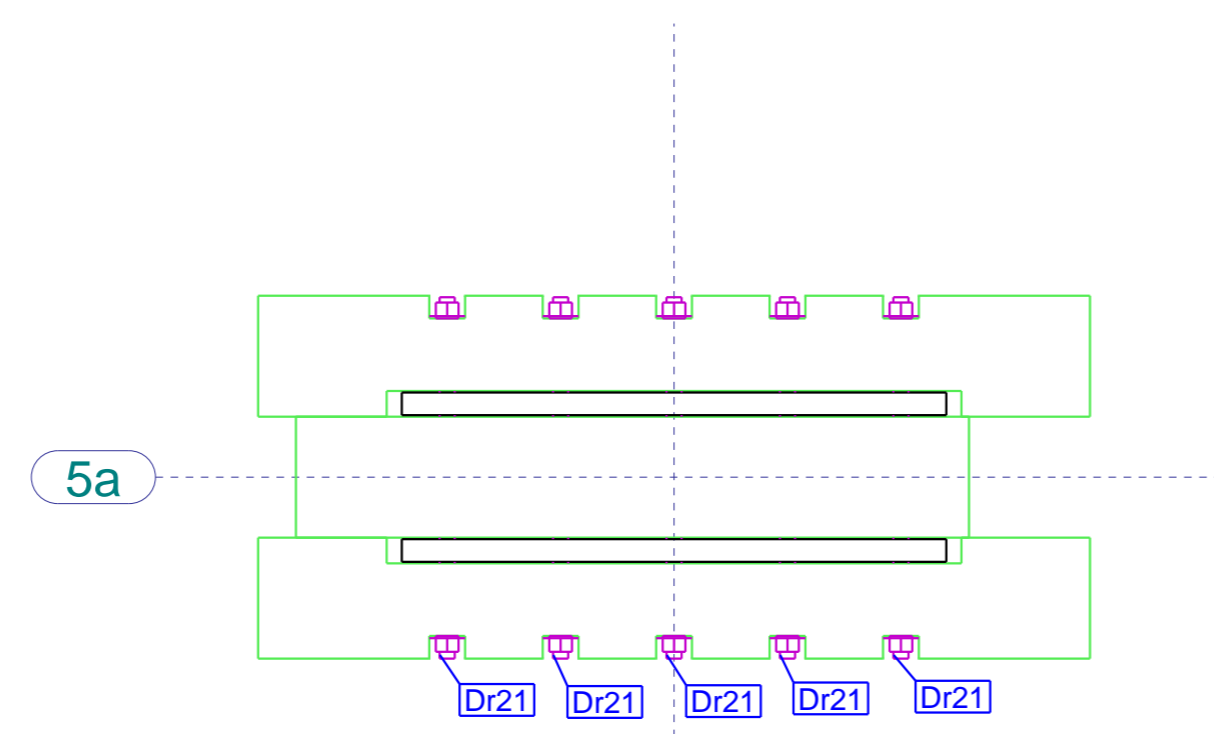

dsn A - A, 1:10

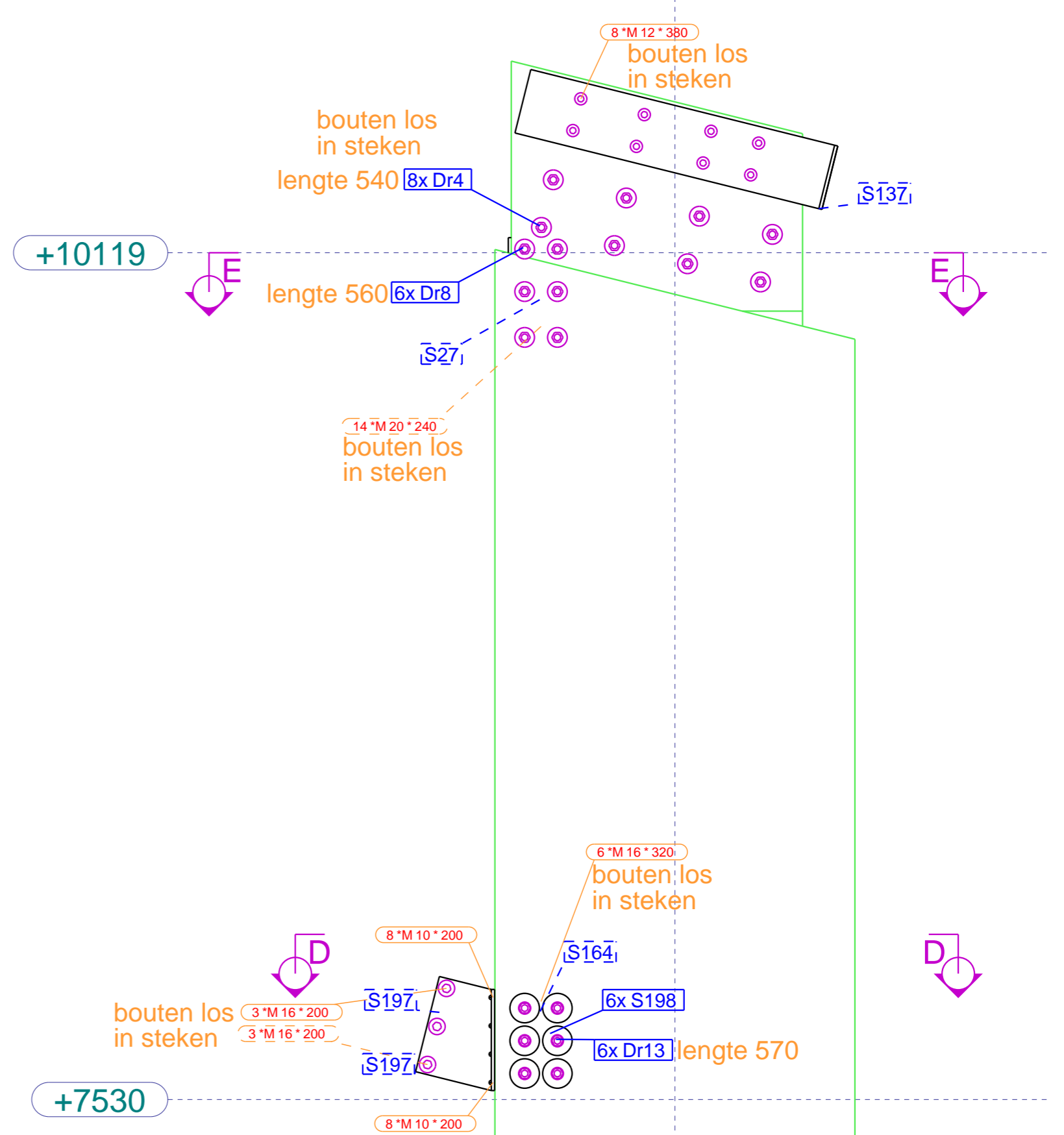

+10119

+7530

+4984

14*Dr21 lengte 480

Prefab Aanzicht as 5a Boutkop aanzicht 1:15

MERKENLIJST TEKENING

Merk	Profiel	Aantal	Gewicht (kg)
160	890*160	1	2724.9
D4	ANKER_M20	8	1.6
D8	ANKER_M20	6	1.6
Dr13	ANKER_M20	6	1.5
D21	ANKER_M20	14	1.4
D23	ANKER_M24	8	2.5
S27	PL15*515.3	1	46.4
S41	PL30*350	1	256.5
S137	STRIP10*200	1	47.2
S164	STRIP10*300	1	13.0
S180	PL15*733.3	2	77.8
S197	STRIP10*300	2	7.2
S198	STRIP15*90	6	0.7
S199	STRIP15*100	8	0.9
S200	STRIP15*230	1	28.6
Totaal	66 merke(n)		3211.9

RVS = 8.8 geworden

MERKBOUTLIJST

Diameter	Kwaliteit	Lengte	Commentaar	Aantal
10	8.8	200		16
10	8.8	400		27
12	RVS-***	380		8
13	8.8	800		15
16	RVS-***	200		6
16	RVS-***	320		6
20	RVS-***	240		23
20	RVS-***	320		24
20	RVS-***	540	draaieind	15

voldraadschroef
voldraadschroef
voldraadschroef

LET OP:
Alle boutkoppen aan deze zijde spant monteren!!

Frame CODE :
K5A

<p>Markthal Apeldoorn MONTAGE KSA KOLOM</p>	<p>29.08.2023 Schaal: 2x samodruk</p>	<p>22-461-2200776 A1</p>
<p>HEKO SPANTEN BV</p>	<p>29.08.2023 Schaal: 2x samodruk</p>	<p>22-461-2200776 A1</p>

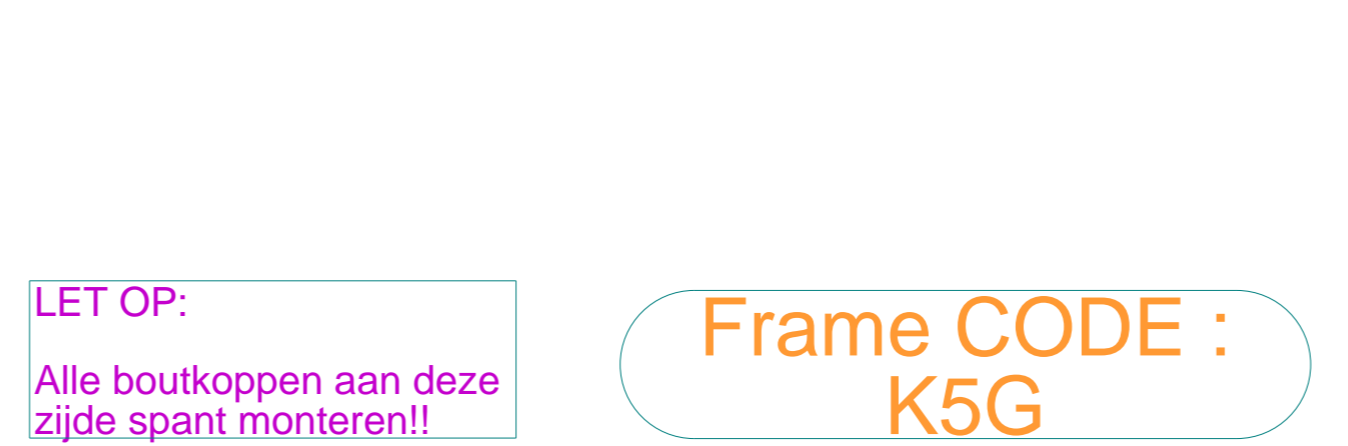
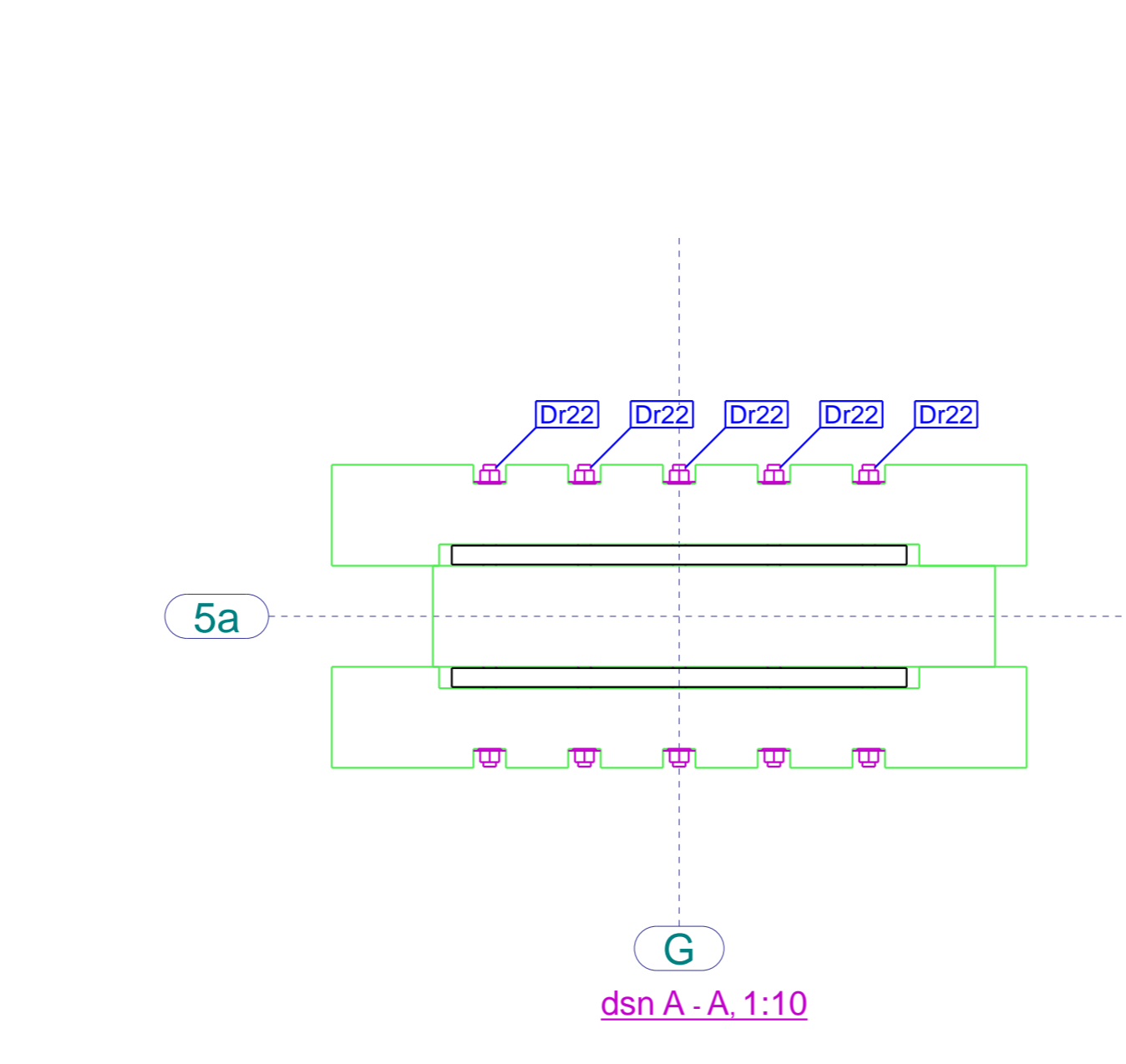
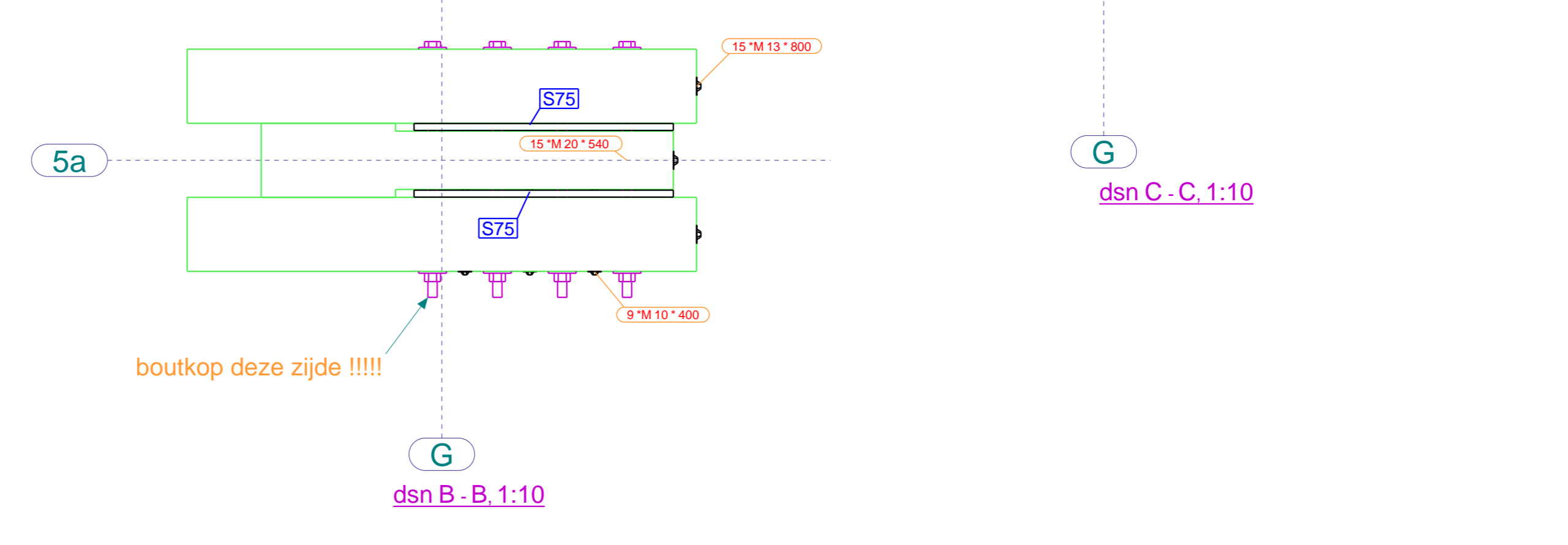
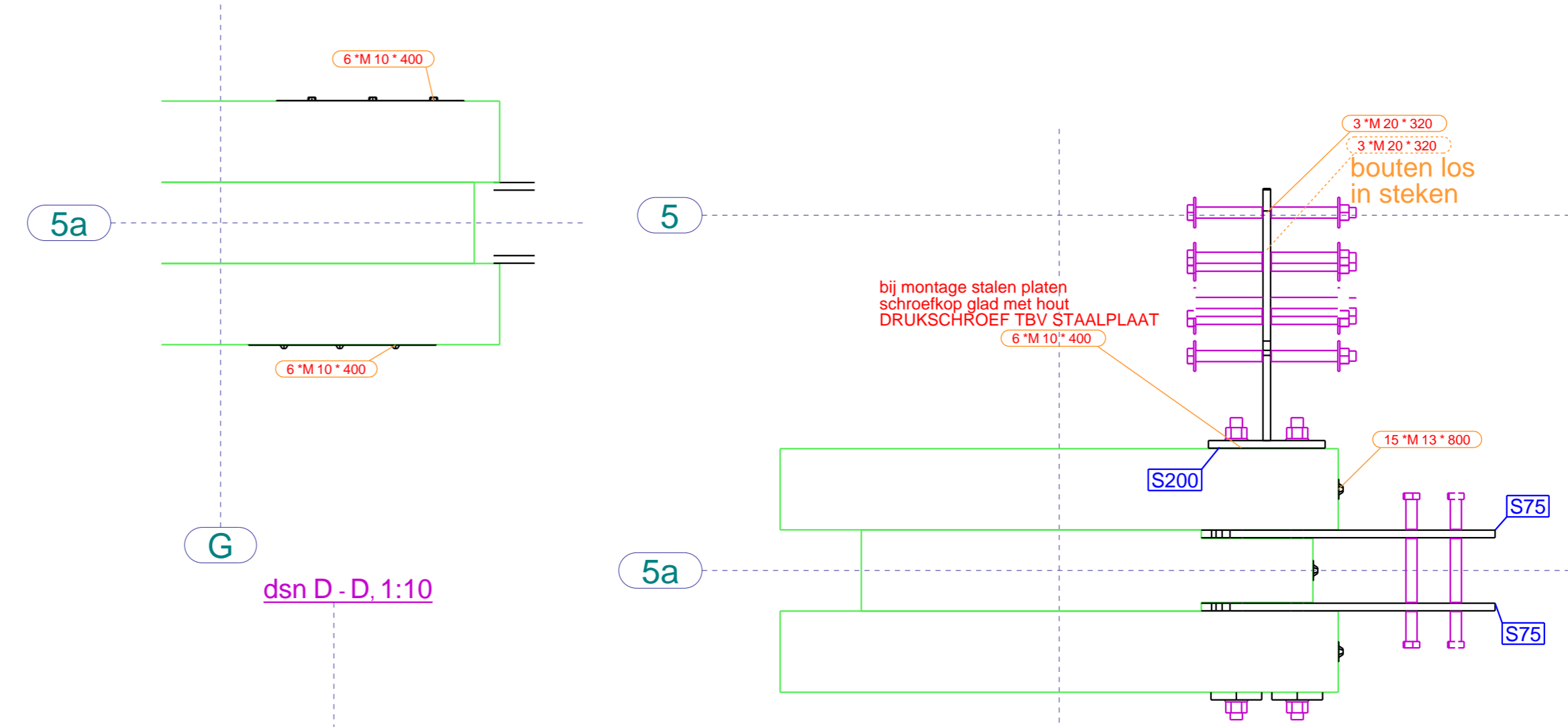
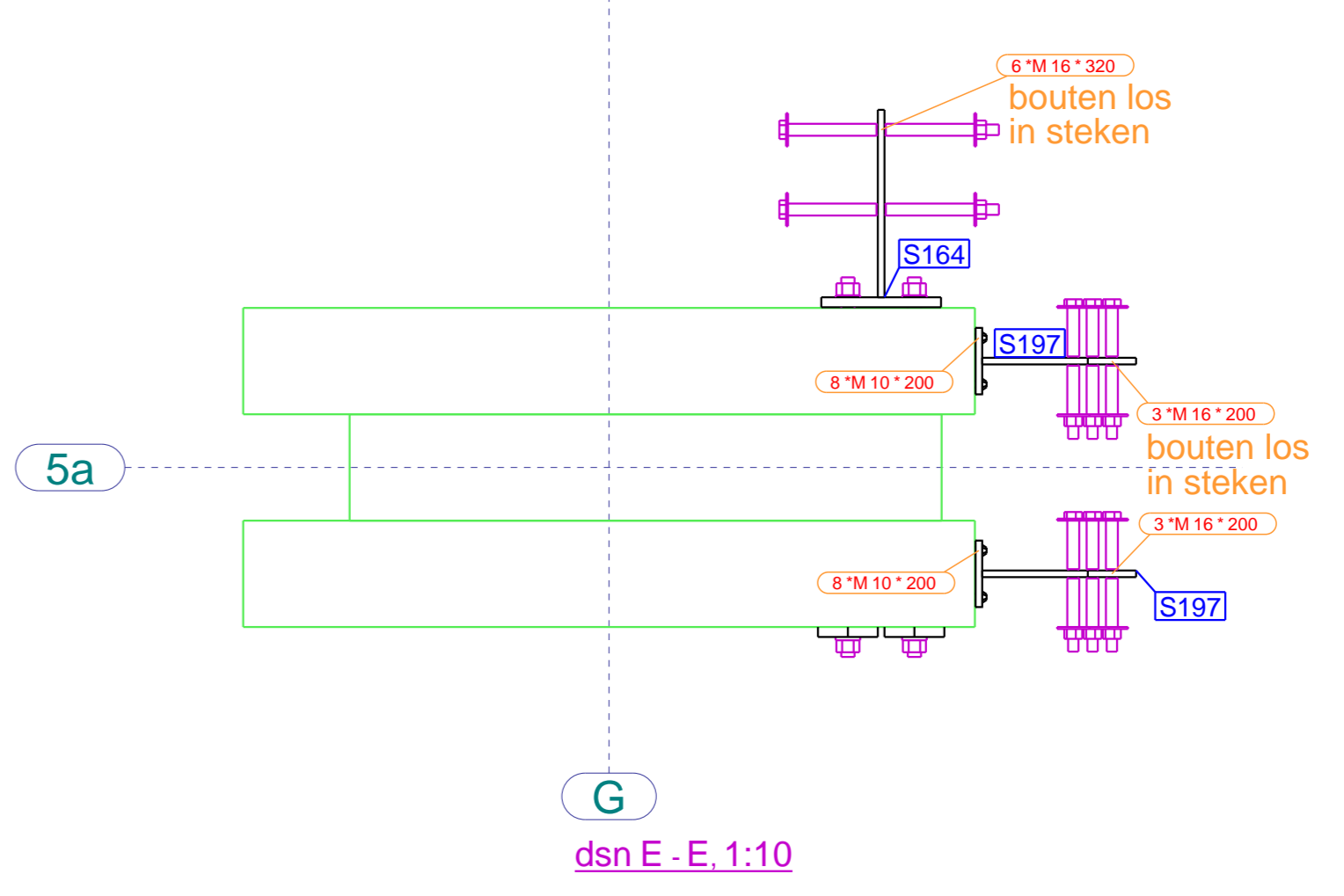
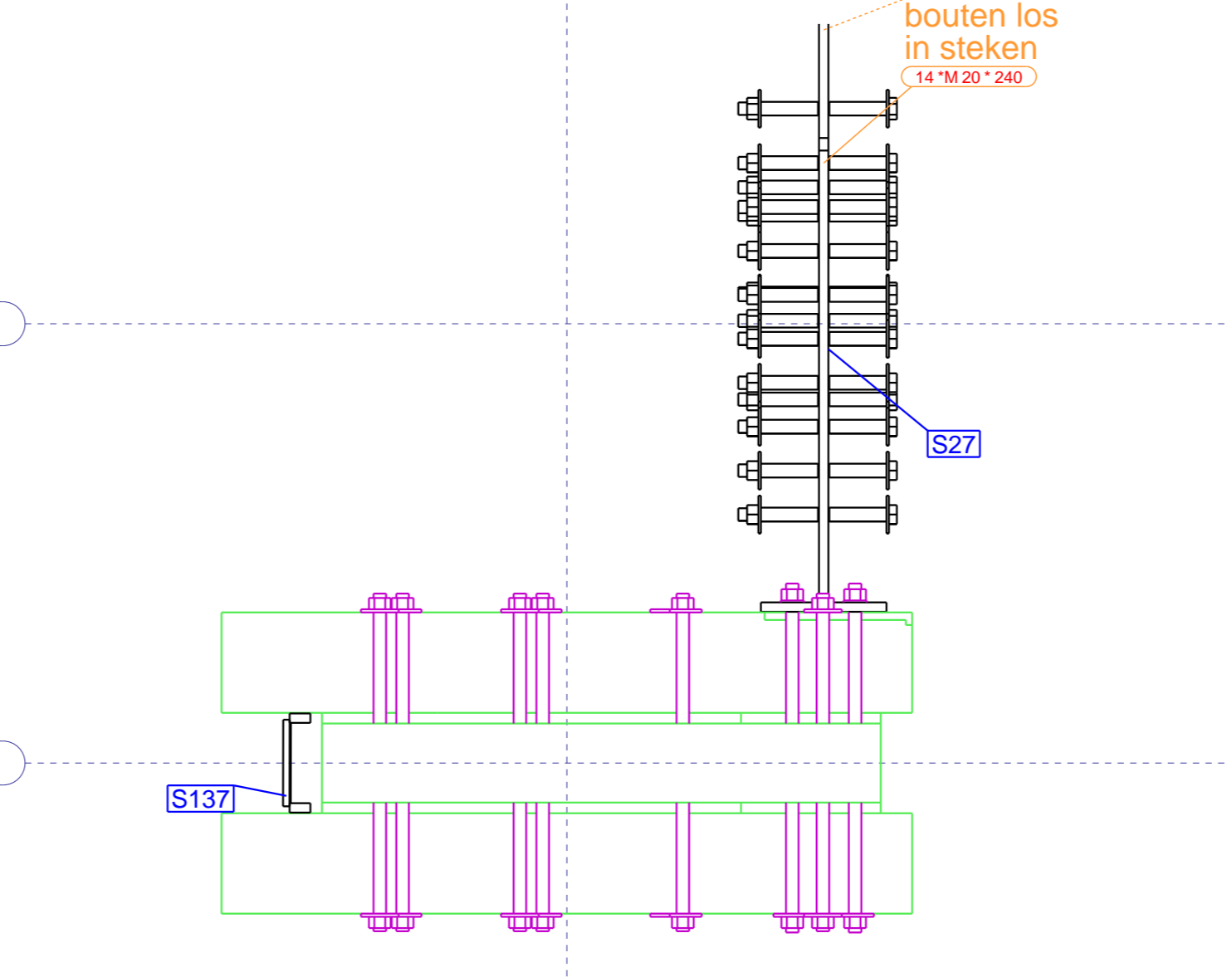
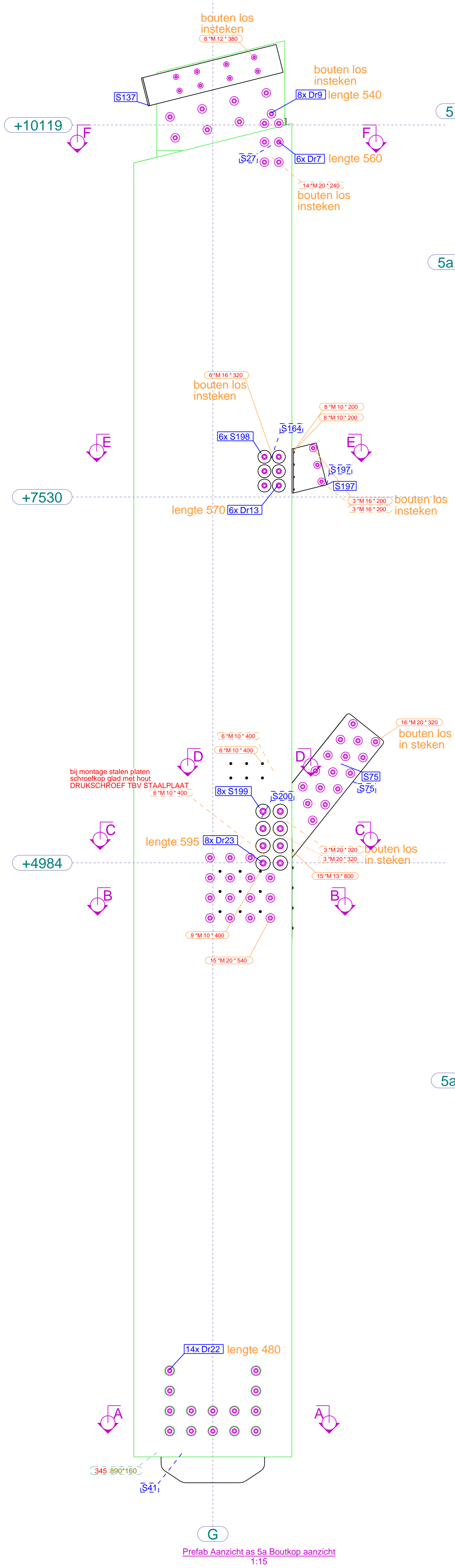

Prefab Aanzicht as 5a Boutkop aanzicht
1:15

boutkop deze zijde !!!!!

Merk	Profiel	Aantal	Gewicht (kg)
345	890*160	1	2717.2
Dr7	ANKER_M20	6	1.6
Dr9	ANKER_M20	8	1.6
Dr13	ANKER_M20	6	1.5
Dr23	ANKER_M20	14	1.4
Dr23	ANKER_M24	8	2.5
S27	PL15*515.3	1	46.4
S164	STRIP10*300	1	13.0
S197	STRIP10*300	2	7.2
S198	STRIP15*90	6	0.7
S199	STRIP15*100	8	0.9
S200	STRIP15*230	1	28.6
Totaal	66 merkten		3204.2

RVS = 8.8 geworden

Diameter	Kwaliteit	Lengte	Commentaar	Aantal
10	8.8	200		16
10	8.8	400		27
12	RVS-***	380		8
13	8.8	800		15
16	RVS-***	200		6
16	RVS-***	320		6
20	8.8	240		23
20	RVS-***	320		24
20	RVS-***	540	draaiend	15

voldraadschroef
voldraadschroef
voldraadschroef

LET OP:
Alle boutkoppen aan deze zijde spant monteren!!

Frame CODE :
K5G

Werk: Markthal Apeldoorn Ontworpen: MONTAGE KSG KOLOM Opdrachtgever: Dransma Bouw Apeldoorn	Getekend: 29.08.2023 Schaal: 1:20 Tekening: 22-461-2200776 Formaat: A1 MONTAGE	Tekla Structures model 223012 HEKO Marktplein Apeldoorn 2022 afgedrukt op 29.08.2023
--	--	--