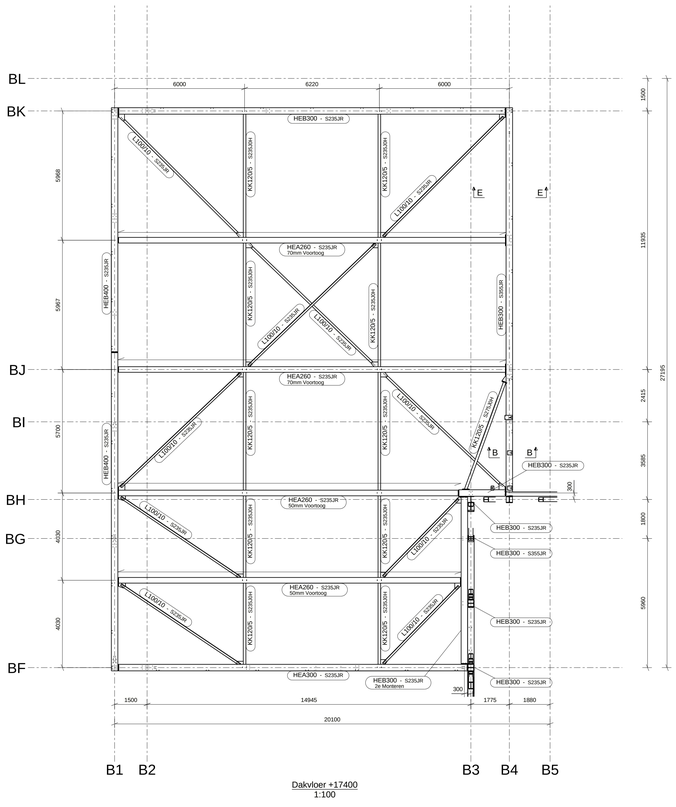

Dakvloer +17400
1:100

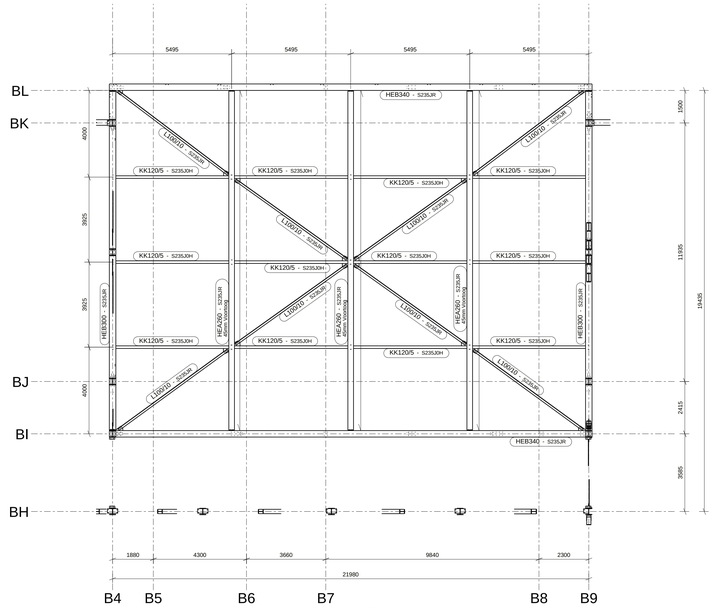

Dakvloer +15895
1:100

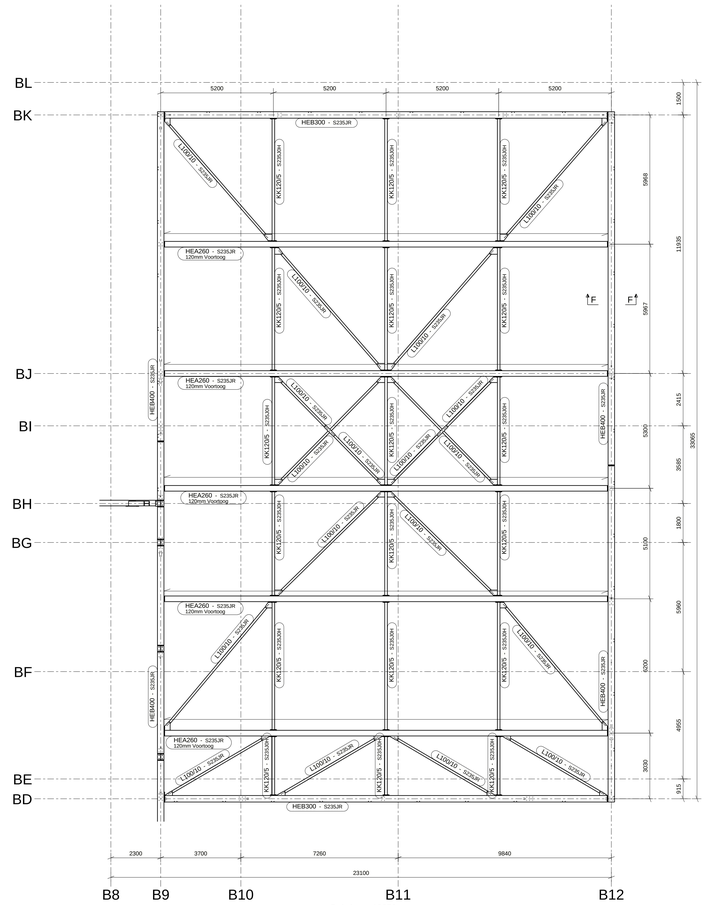

Dakvloer +19270
1:100

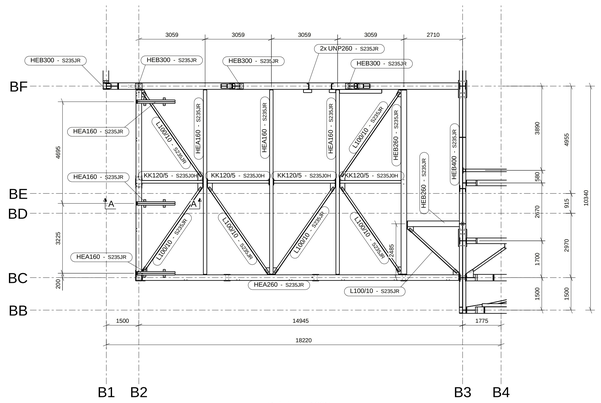

Dakvloer +13215
1:100

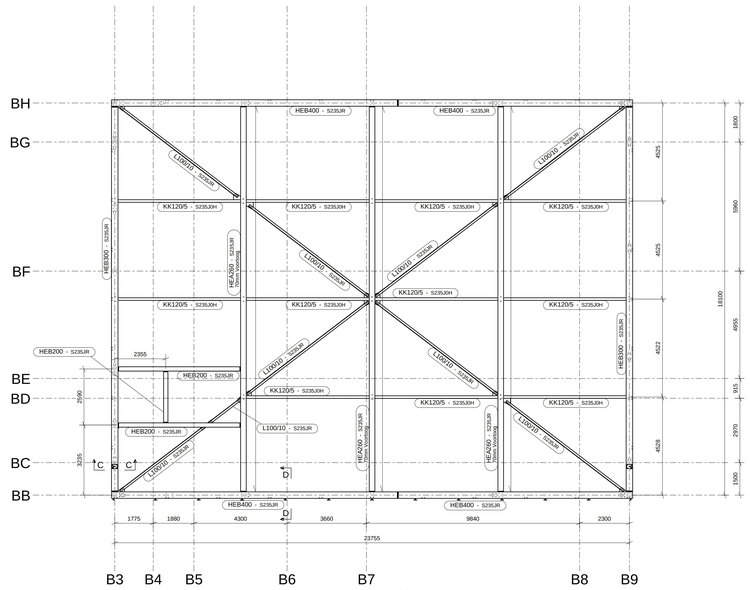

Dakvloer +21125
1:100

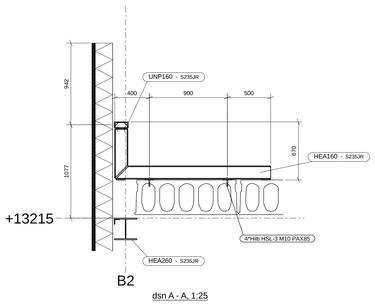

dsn A - A, 1:25

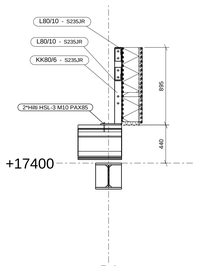

dsn B - B, 1:25

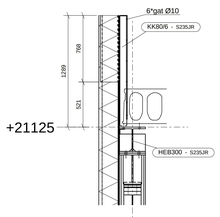

dsn C - C, 1:25

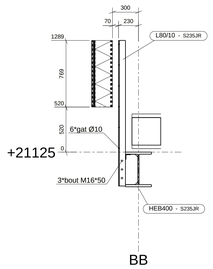

dsn D - D, 1:25
Typ. as BB

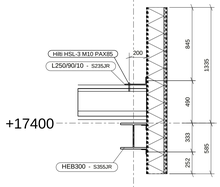

dsn E - E, 1:25
Typ. KNPV

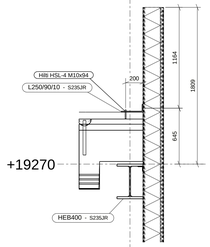

dsn F - F, 1:25
Typ. TT platen

VOOR RENVOOI ZIE TEK.: 10907 - D5036-01

1	Ter Herkeuring	07.03.2023
0	Ter Goedkeuring	25.11.2022
Revisie merk	Revisie omschrijving	Revisie datum

Werk:
Cinema te Amsterdam
Onderwerp:
Dakvloer +13215 +15895 +1740 +19270 en +21125

Getekend: WO
Datum: 26.09.2022
Schaal: zie aanzicht

Opdrachtgever:
Homines Bouw
Conservering:
Str.SA2½ + 80mu ZL70, RAL opgave aannemer

Executieklasse:
EXC2

MATERIAALKWALITEIT walsprofielen S235, kokers en buizen S275, samengestelde profielen S355, tenzij anders vermeld
LASSEN dubbele hoeklas a = 0.5 x t (min. a = 5mm), enkele hoeklas of stompe las a = t, tenzij anders vermeld
BOUTENKWALITEIT 8.8 ANKERS 4.6, tenzij anders vermeld
PROJECTIE

Bentstaal bv IJsselstein
staalconstructies
stalen dak-
wand- en vloerplaten
bentstaal
Telefoon: 030 6881600
Telefax : 030 6888816
Internet : www.bentstaal.nl
E-mail : info@bentstaal.nl

Project:
10907
Tekening:
09
Formaat:
A0
Status:
Ter Goedkeuring