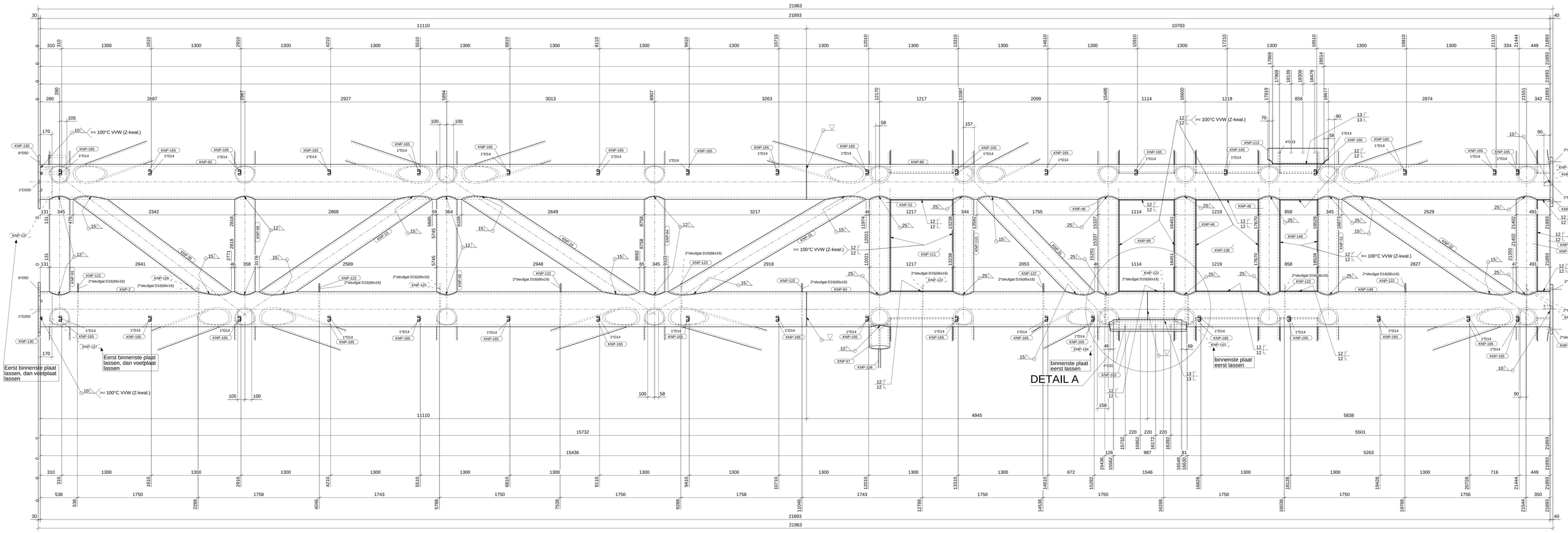

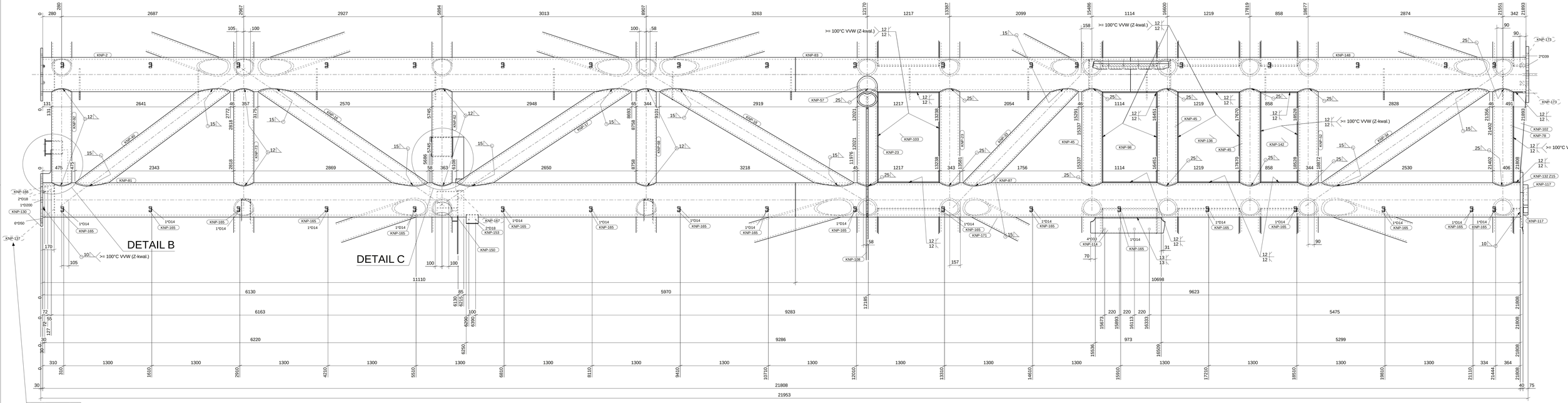

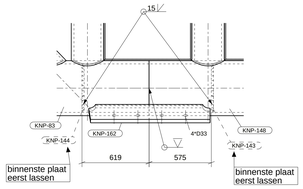

Detail A , 1:20

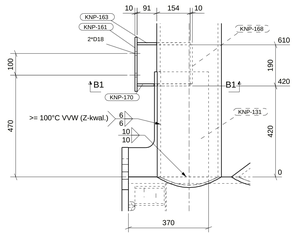

Detail B , 1:10

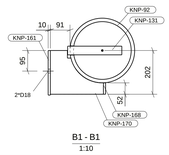

B1 - B1
1:10

2 - 2
1:20

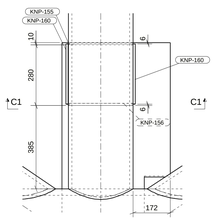

Detail C , 1:10

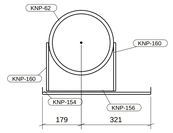

C1 - C1
1:10

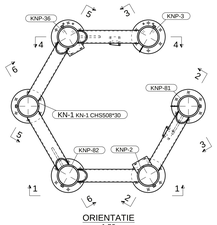

ORIENTATIE
1:50

LV = Speciale lasvolgorde noodzakelijk

rev.	datum	opmerking	getekend
1.0	10.06.2021	Toevoeging KNP-171	G.S.
0.1	22.04.2021	Ter controle	P.K.K.

Fabricage en montage volgens EN 1090-2:2018
Uitvoeringsklasse: EXC3
Functionele tolerantie klasse: 2
Voorbewerkingsgraad: P2

CS STEEL STRUCTURES
Hamorterweg 103
B-3930 Hamont-Achel

Lassen
Lasafmetingen : a 4 t.a.v.
Laskwaliteit: ZIE WM 20024

Project : **De Fenix - Tornado**
CD: **20046**
Getekend: PKK
Schaal: 1:10 1:20 1:50
Benaming: MERK
Gezien: GS
Datum: 16.04.2021
Rev. **1.0**
Tek.nr.: **S- KN-1 - 3**

Tekla Structures model
Fenix II
geplot op 10.06.2021