

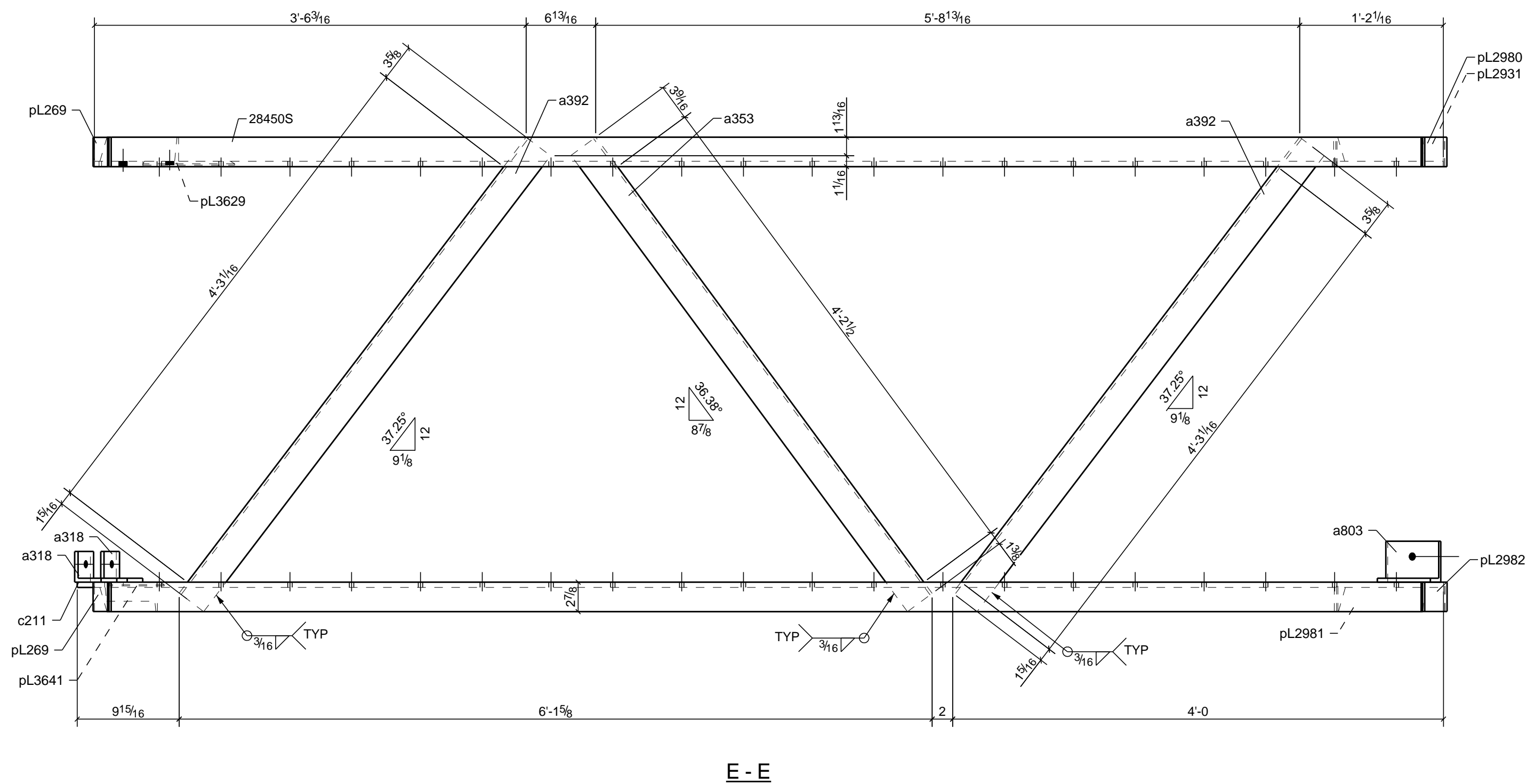



LOCATION					
MARK	QTY	T.O.S	GRID REF	ZONE	REF.
28450S	1	260'-11"3/4	BB-CC/3-2	28	E28013, E28014



WORK THIS DWG WITH 28450S

	02/09/2024	ISSUED FOR FABRICATION
	11/17/2023	RE-ISSUED FOR APPROVAL
	06/22/2023	RE-ISSUED FOR APPROVAL
	01/18/2023	For Approval

**S&S STEEL FABRICATION**  
P.O. BOX 129  
HURRICANE, UT 84737  
PH. 435-635-9801

NO BACK CHARGES WILL BE ACCEPTED WITHOUT PRIOR AUTHORIZATION IN WRITING

NOTE:  
FOR ALL DEMAND CRITICAL CJP WELDS, 100% UT SHALL BE PERFORMED.  
REF: DW 1902 0001 ITEM M NOTE #M2  
DC- DEMAND CRITICAL WELDS  
NDE - NON-DESTRUCTIVE EXAMINATION

ATOMIC IRON  
100% UT  
100% NDE  
100% RT

TEKLA  
Structures

					DATE APPROVED	SIGNATURE	STRUCTURES
JOB NAME & LOCATION:		ARCH:	MWA ARCHITECTS				
WILLAMETTE WATER SUPPLY		ENGR:	CDM SMITH				
21309 SW 124th Avenue, Sherwood, OR 97062		CONTR.					

REF: SEE LOCATION TABLE		JOB NO. 338	
DRAWN BY: HS 12/28/2022		CHECKED BY: LSL 12/28/2022	
SHEET TITLE STAIR		DWG. NO. 28450S-1 	

DETAILED BY:

**Anatomical**  
**Steel Detailing**

TEL: (604)-628-6651  
FAX: (604)-929-1292

**IRON**

1 STAIR MARK: 28450S

HOLE PATTERNS NOTED "SLIP CRITICAL/SC CLASS A/SC CLASS B/SC CLASS C" SHALL BE PREPARED TO SATISFY SC CONNECTIONS. THE CONTACT SURFACE (CONNECTION SIDE) SHALL BE UNCOATED WITHIN 3" OF THOSE HOLES. CONTACT SURFACE ARE TO BE FREE OF BURRS AND ALL FOREIGN MATERIAL.  DENOTES FAYING SURFACES

SHOP PAINT:	
28450S	ANODIZED

MATERIAL:	A992 (U.N.O.)	SSPC:	PER SPECS
BOLT:	AS NOTED	WELD:	AS NOTED
HOLE SIZE:	AS NOTED	ELECTRODE:	PER SPECS