

SECTION G - G
(REF.: A6.10)

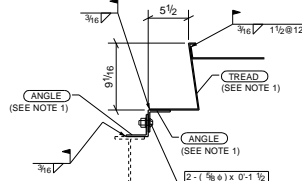

SECTION H - H
(REF.: A6.10)

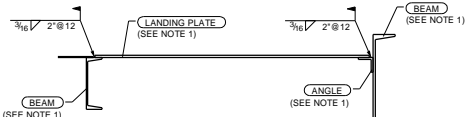

SECTION J - J

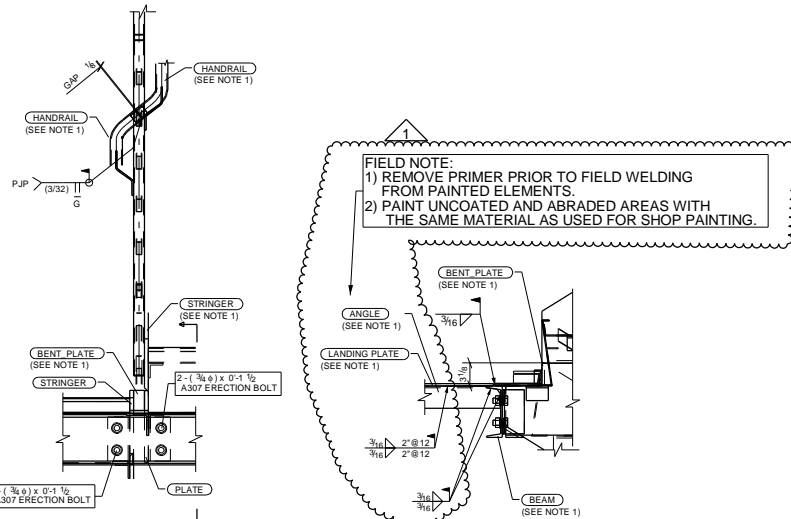

SECTION K - K

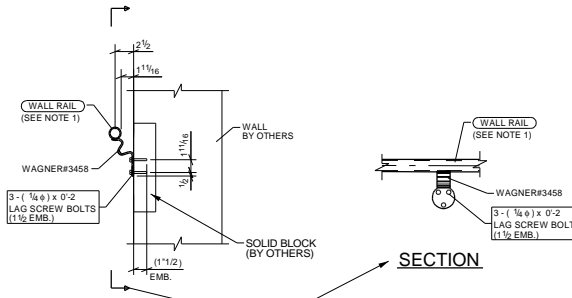

SECTION M - M
(REF.: A6.10)

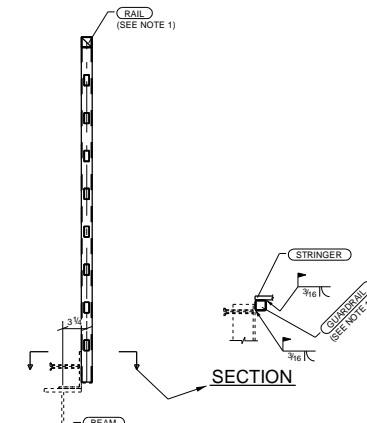

SECTION N - N

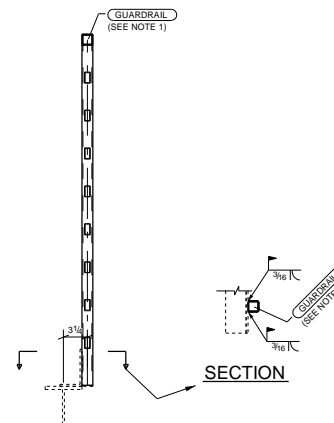

SECTION P - P

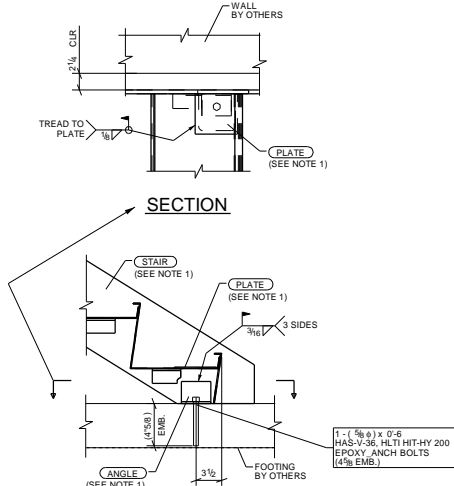

SECTION
(REF.: 1/S5.05)

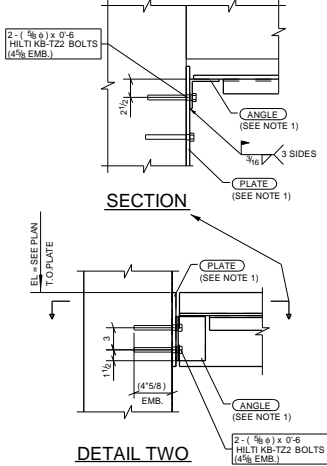

DETAIL TWO

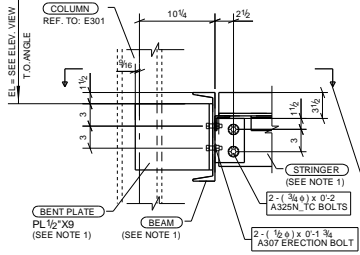

DETAIL THREE
(REF.: S/S5.05)

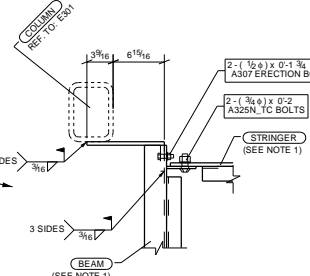

SECTION

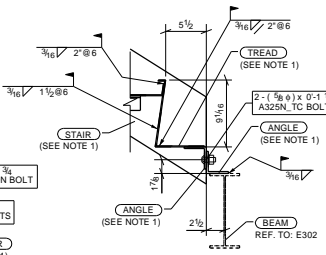

DETAIL FOUR
(REF.: A6.10)

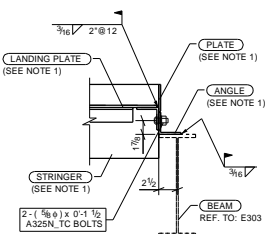

DETAIL FIVE
(REF.: A6.10)

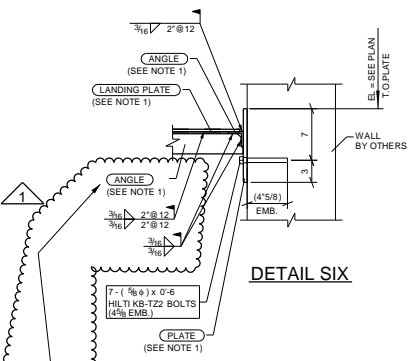

DETAIL SIX

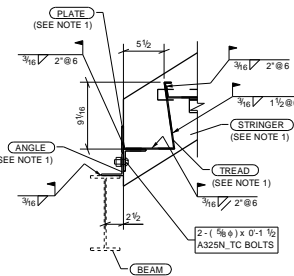

DETAIL SEVEN

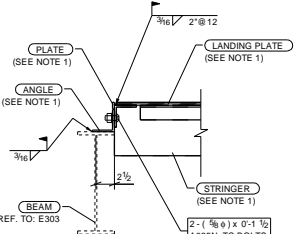

DETAIL EIGHT

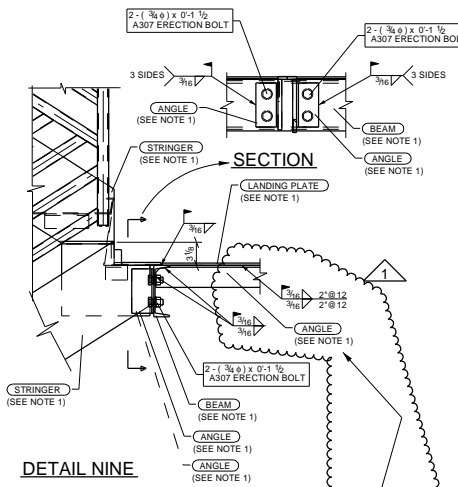

DETAIL NINE

FIELD NOTE:
1) REMOVE PRIMER PRIOR TO FIELD WELDING FROM PAINTED ELEMENTS.
2) PAINT UNCOATED AND ABRADED AREAS WITH THE SAME MATERIAL AS USED FOR SHOP PAINTING.

NOTE 1:
REFER TO PLAN FOR MARKS

STAIR 6 PLAN #4 - ZONE 7

REF: VARIOUS

WORK THIS DWG WITH: E7, E703 THRU E705

04/22/2025	RE-IFC, LANDING ANGLE ADDED
03/17/2025	RELEASED FOR CONSTRUCTION
02/04/2025	RE-ISSUED FOR APPROVAL
12/04/2024	RE-ISSUED FOR APPROVAL
10/28/2024	ISSUED FOR APPROVAL
NO BACK CHARGES WILL BE ACCEPTED WITHOUT PRIOR AUTHORIZATION IN WRITING	
NOTE E:	
ALLIED STEEL	
Anatomic Steel Detailing TEL: (604) 428-6651 FAX: (604) 929-1393 www.anatomiciron.com	
JOB NAME & LOCATION: Cache and Pearl 50 S. Cache St. and 45 & 75 E. Pearl Ave Jackson Hole, WY	
ARCH:	NORTHWORKS ARCHITECTS & PLANNERS
ENGR:	DCI ENGINEERS
CONTR:	Dick Anderson Construction
REF: VARIOUS	JOB NO. 2367
DRAWN BY: MSZ 09/05/2024	CHECKED BY: BLU 09/05/2024
SHEET TITLE	DWG. NO.
STAIR 6 PLAN #4 - ZONE 7	E706