Bühnen Süd
1:50

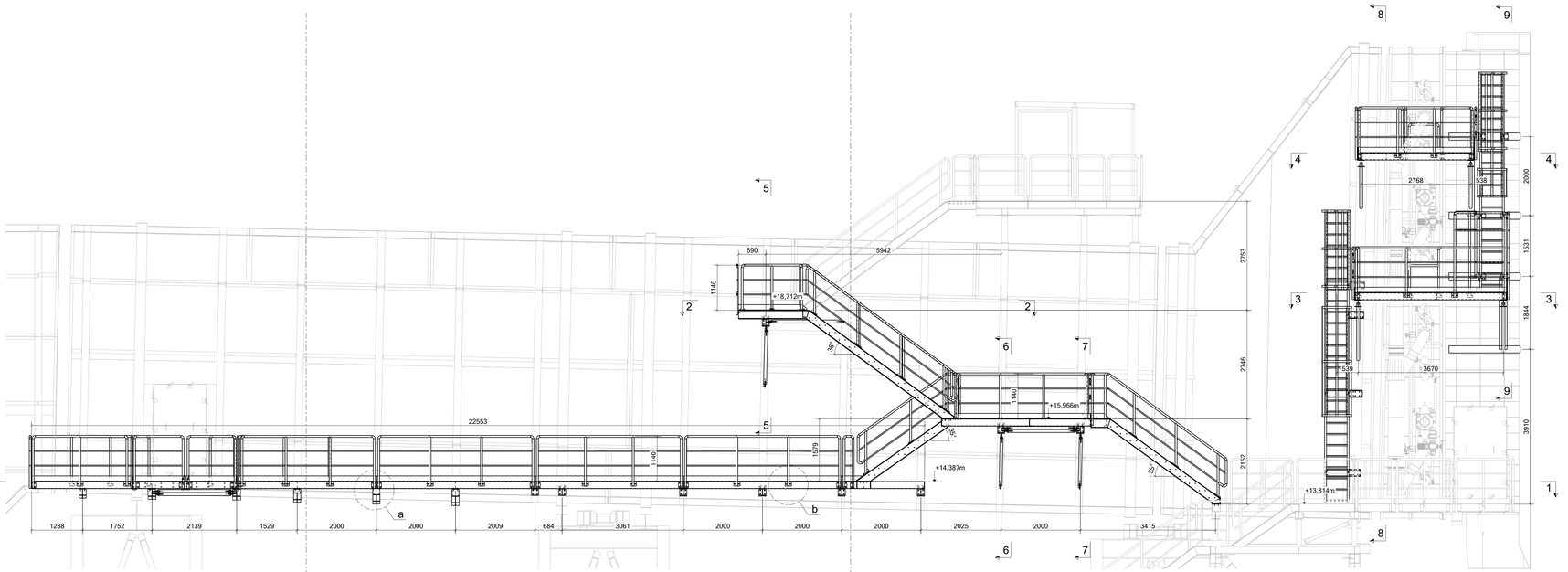

Schnitt 2 - 2
1:50

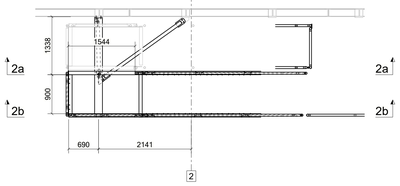

Schnitt 2a - 2a
1:50

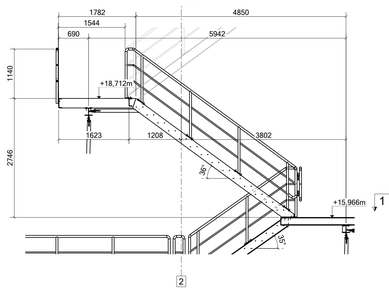

Schnitt 2b - 2b
1:50

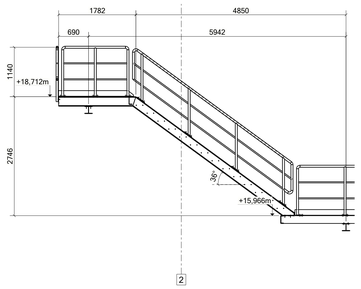

Schnitt 1 - 1
1:50

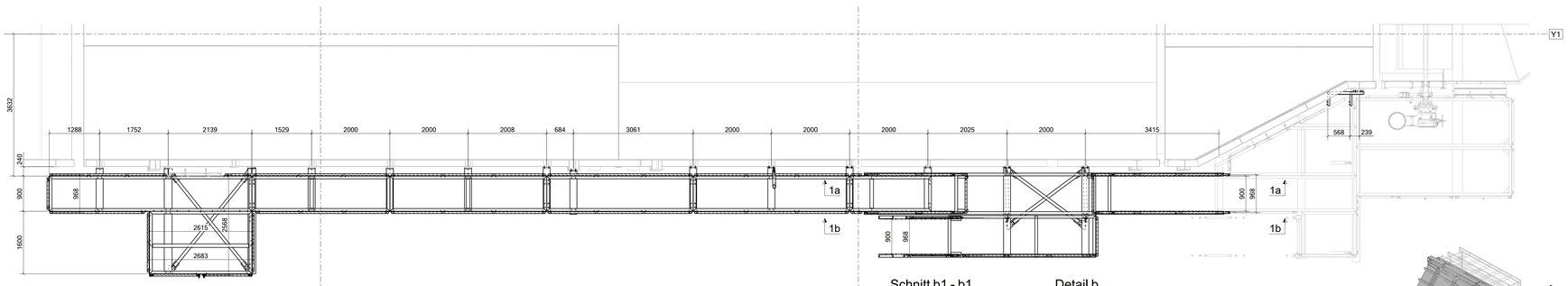

Schnitt 3 - 3
1:50

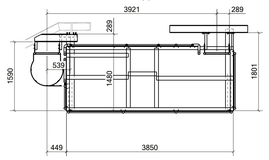

Schnitt 4 - 4
1:50

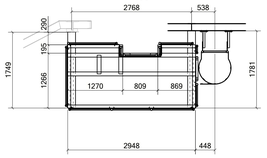

Schnitt 9 - 9
1:50

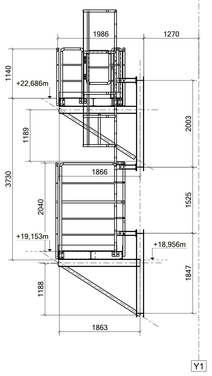

Schnitt 8 - 8
1:50

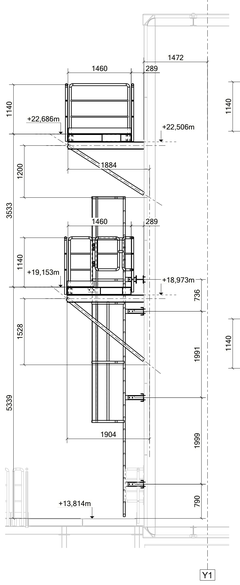

Schnitt 1b - 1b
1:50

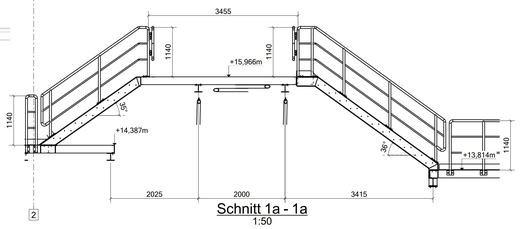

Schnitt 1a - 1a
1:50

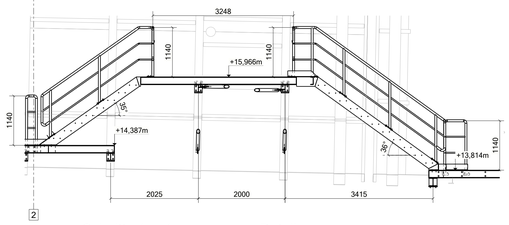

Schnitt b1 - b1
1:10

Detail b
1:10

Schnitt 7 - 7
1:50

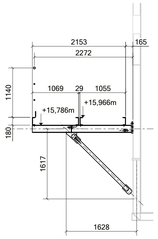

Schnitt 6 - 6
1:50

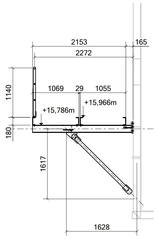

Schnitt 5 - 5
1:50

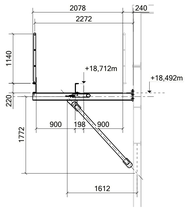

Schnitt a1 - a1
1:10

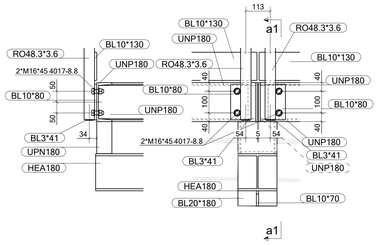

Detail a
1:10

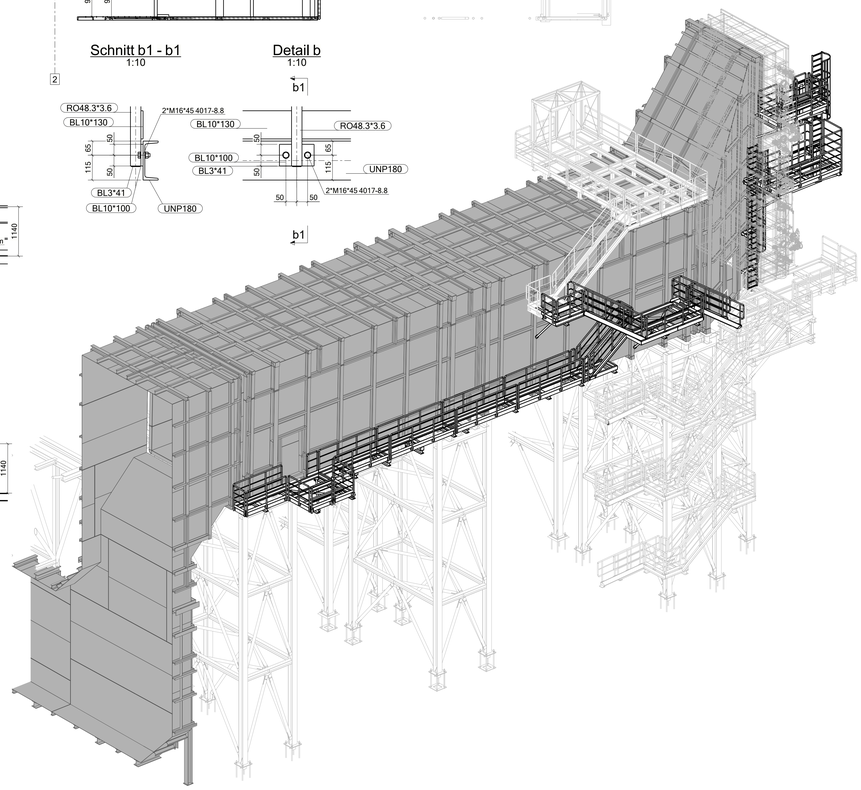

ISO
1:100

Tekla Structures