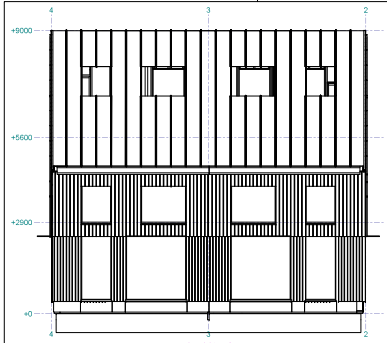

Aanzicht as A
1:60

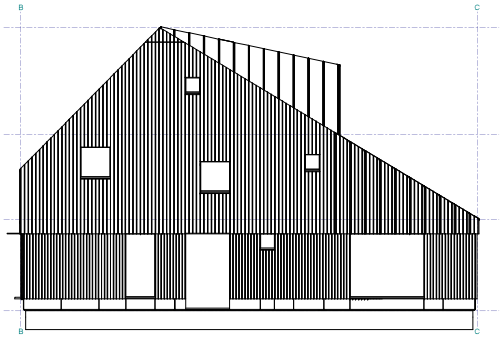

Aanzicht as 1
1:60

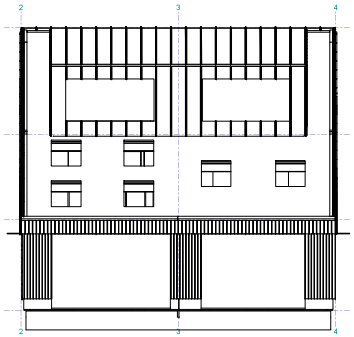

Aanzicht as D
1:60

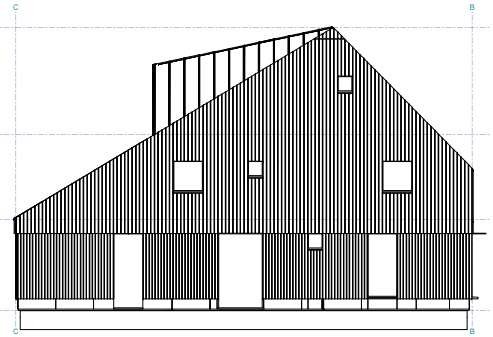

Aanzicht as 5
1:60

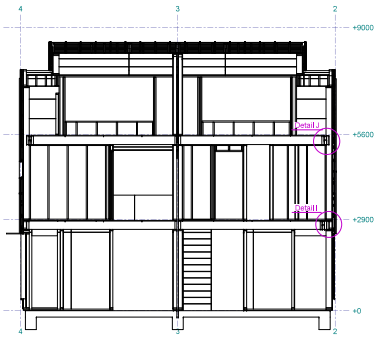

dsn A - A, 1:60

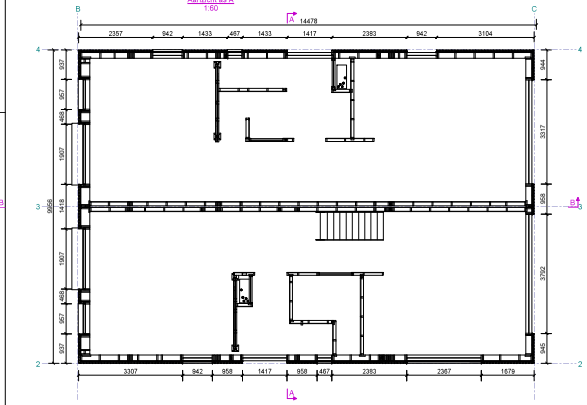

+0
1:60

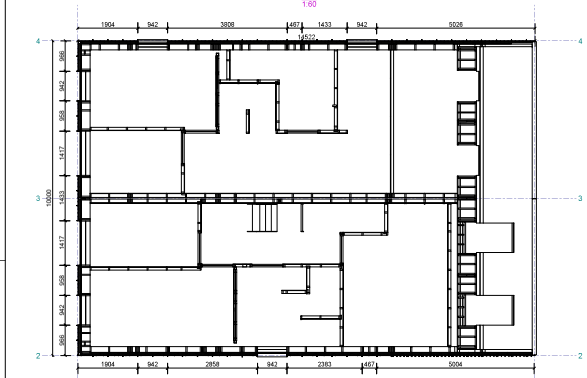

+2900
1:60

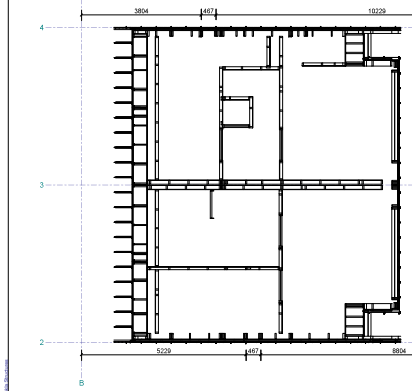

+5600
1:60

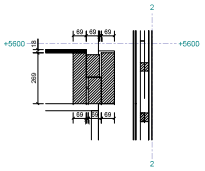

Detail J, 1:10

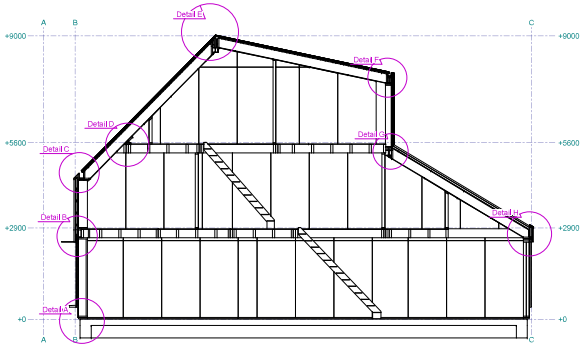

dsn B - B, 1:60

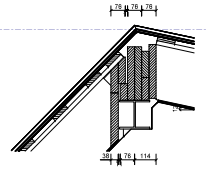

Detail E, 1:10

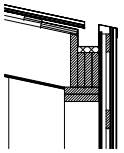

Detail F, 1:10

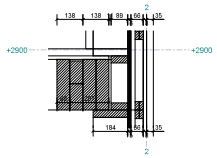

Detail I, 1:10

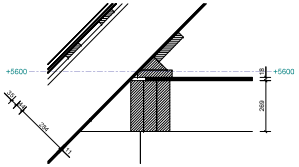

Detail D, 1:10

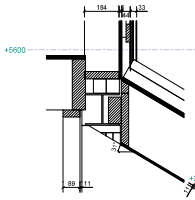

Detail G, 1:10

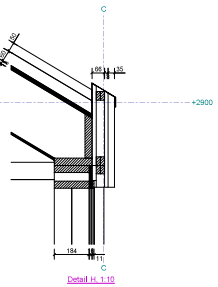

Detail H, 1:10

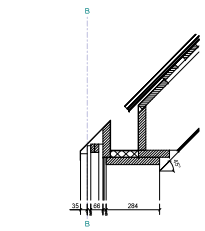

Detail C, 1:10

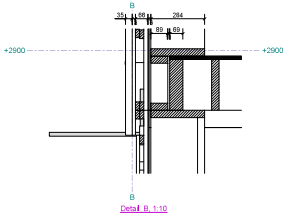

Detail B, 1:10

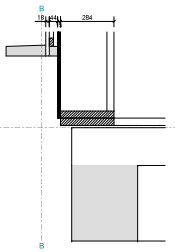

Detail A, 1:10

SCHUINDAK:
- Felsdakplaat / Driekroonsdakplaat / Mos Sedumdak
- Vuren panlat 22x95mm
- Vuren tengel 22x45mm
- Dampopen folie
- SLS 38x284mm h.o.h. 610mm
- Isolatie 280mm RC 6,3
- Dampdichte folie
- OSB 11mm
- Dubbel rachelwerk 21x45mm
- Vuren vellingdelen

BUITENWAND
- Gevelbekleding Thermisch gemodificeerd brandklasse D
- Dubbel rachelwerk t.b.v. ventilatie
- Windstopper 4,5mm (v.n.b. brandklasse D
- 11mm OSB
- SLS stijl en regelwerk 38x184 / 285mm h.o.h. 610mm
- Isolatie 185 / 285mm RC 4,7
- Dampdichte folie
- Dubbel rachelwerk t.b.v. leidingwerk
- 11mm OSB
- 12,5mm gips

BINNENWAND
- 12,5mm gips
- 11mm OSB
- SLS stijl en regelwerk 38x89mm h.o.h 610mm
- Isolatie 70mm
- 11mm OSB
- 12,5mm gips

BINNENWAND woningscheidend
- 12,5mm gips
- 11mm OSB
- SLS stijl en regelwerk 38x89mm h.o.h 610mm
- Isolatie 70mm
- Dampdichte folie

FUNDERING / VLOER:
- Stalen buispalen
- Funderingsbalk 300x400mm C20/25, XC2
- Betonvloer 250 mm C20/25 XC2
- Vloerisolatie EPS100 250 mm.
- Verdicht zandbed 150mm

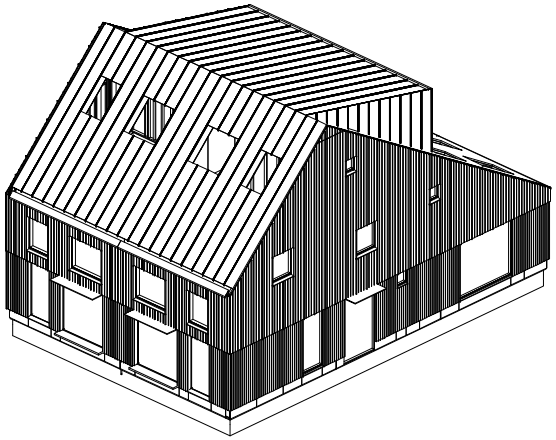

3D
1:60

Werk: 2^1 kap woning Amsterdam	Getekend: EJV
Onderwerp: Overzicht totaal	Datum: 24.04.2026
	Schaal: zie aanzicht
Opdrachtgever: Vos Beckman	Trimble Tekla Structures

Materiaalsoorten en kwaliteiten: Planen en profielen S235JR volgens NEN-EN 1993-1-1, buis en kokerprofielen: S355J2H volgens NEN-EN 10210-1 (warmgewalsdigd) S275J0H volgens NEN-EN 10219-1 (koudgevormdigd)
Lassen a=4, tenzij anders vermeld, volgens NEN-EN-ISO 2553:2014, Bouwkundig staal 5.6, tenzij anders vermeld

Projectnr.:
Vos Beckman - Ams***
Tekening: G [14]
Status:
Formaat: A0

SOED VERBLIJVEN

Tekla Structures model | Vos Beckman - Amsterdam | afgedruk op 24.04.2026